AFRO Clean Block inspections Aug. 25–30
Final inspection Sunday, Aug. 31 10 a. m.

191 Blocks–6,853 Workers Compete for cash prizes

By Ida Peters

More than 1,600 AFRO Clean Blockers were guests of the JF Theatres Thursday for the Victory Movie Party at the New Theatre.

Starting at 8:30 a.m., youngsters from the more than 191 blocks located in neighborhoods throughout Baltimore converged on the New Theatre. The youngsters were thrilled by Jim Brown, Fred Williamson and Jim Kelly in the new movie "Take A Hard Ride."

Final Meeting

The final meeting of captains and co-captains is being held today at McCulloh Homes Auditorium. This is the last summer meeting in the 41st Annual AFRO Clean Block Campaign.

Honor Flags

Judges will be touring blocks August 25 through August 30 to select AFRO Honor Flag Winners. Honor Flags winners who won flags at Friday's meeting will be announced in Tuesday's AFRO.

Judges will tour blocks on Sunday August 31 starting from the AFRO Building at 628 N. Eutaw Street.

In order to be eligible for a top cash prize, each captain must turn in a Victory Report. If you were unable to attend the final meeting today, mail or bring your report to the AFRO Clean Block Office or call 728-8200.

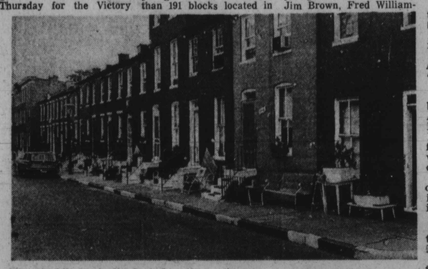

The 200 blk. N. Amity St. is beautiful with red and white flower urns and flower pots. Stanley Cheatham, Captain; Sephanie Williams, Co-captain. Photo by Carl Matthews.

CITY NEGLECTS SANITATION BUT

AFRO Clean Block brings neatness, friendliness to Southwest Baltimore

"The Sanitation Department gives us the run around, they give us the same story over and over again." Thus complains Miss Vanessa Thomas, captain for the Boyd St. AFRO Clean Block effort, about trash and weeds in the alleys.

Compared to the front yard, the alleys and the backyard of 2100 block Boyd St. are a jungle of trash, refuse and bits and pieces of discarded property.

Like any of the four blocks in the area participating in the campaign, the Boyd St. group with the co-operation of people in the neighborhood, has turned the front yard of the 2100 block Boyd St. into a beautiful, clean and neat row of houses.

Other campaign participants in the area are the 100 block of Calverton, the 2100 block of Hollins St., and the unit block of Calverton.

All the four groups in Southwest Baltimore have the same complaint: the failure of the city to clean backyards and all of them share a common desire: to help themselves. So far the clean up effort in that area is working smoothly.

The front steps of the Boyd St. group are painted white with green on the sides while blooming baskets of flowers adorn their windows.

* * *

"We have complained over and over again but the city sanitation workers don't listen," the young and able block captain, Miss Thomas stated, adding, "People in the neighborhood who are not part of the campaign throw trash into the alleys."

The group which finished second in last year's competition plans to continue their hard work so they can capture the first place this year.

Miss Romaine Nixon, co-captain, said practically everybody participates in the cleaning effort.

When the AFRO arrived about 10 teenagers were already on the cleaning job which Miss Thomas says is done usually on Saturdays and on some weekdays when the sun goes down.

The same team spirit, enthusiasm and hardwork characterize the work of the group in the unit block of Calverton Rd. In fact, the team there was taking a break from work when this reporter arrived.

"The whole block is involved," volunteered Miss Benita Boyd, when the AFRO inquired about the number of people participating in their campaign.

* * *

"Both men and women, old and young give us a hand," according to Miss Boyd; stopping to give her little baby some water to drink.

She complained about the failure of the city sanitation workers to clean the backyards and the alleys.

"We don't have any problems here," said the young woman who said she was speaking for the block captain who was away at work.

15-year-old Miss Maria Singleton, a Calverton Junior High student has been Hollins St. group captain the past two years and "enjoys working with people in the neighborhood."

Miss Singleton who lives with her mother, Mrs. Josephine Walker and a brother stated, "I like the team spirit of the people in the campaign; many of them work so hard it looks as if their lives depend upon it."

The one-long block of 2100 block Hollins St., looks neat with baskets of flowers sitting in every porch. "Last year we got a certificate and money prize, this year we're going in for everything."

Asked what "everything" they are looking for, she quickly replied, "The very first place."

"We have sewer problems and parts of the pavement are cracked and broken but otherwise we are doing great," Miss Singleton added.

* * *

Miss Antonette McFadden, 14, of the 100 block Calverton St., stated: "I became the captain of my group mainly to do what the city fails to do. We have been neglected and we need to fend for ourselves."

The Calverton Junior High student has 12 persons in her campaign and "everybody seems to do her or his part. We enjoy working together."

So far everything is going on smoothly "even if we don't win any prize I will take satisfaction in that fact that I have helped my community," she stated.

Clean Block Fund $4,957.18

Urban Services Agency	$1,000.00
Mayor and City Council	$1,000.00
Prince Hall A.F. & A.M. Mason of Baltimore.	
Samuel T. Daniels, Grand Master	**$500.00**
Hiram Grand Lodge of Masons Grand Master J. V. Thornton	$375.00
M. Goldsker Co.	$350.00
Hawks vs. Bullets Charity Game	$239.50
General Electric Employees Fund, Columbia Md.	200.
Equitable Trust Bank	$150.00
Maryland National Bank	125.00
Alpha Chapter — Chi Psi Sigma Fraternity — Robert Porter Jr.	113.18
Artistic Upholstery	
Mr. Steven Pace	100.00
Winner Distributors of Budweiser Beer	$100
Mr. Steven Pace	100.00
Atty. Michael Bowen Mitchell	60.00
Dr. & Mrs. Emerson C. Walden	**50.00**
Mayor William Donald Schaefer	50.00
William C. March Funeral Home	50.00
Continental Society	50.00
Lambda Kappa Mu Sorority	$50.00
Miss Elinor Dimmy	41.00
Leonard & Thelma Cox	$30.00
Dr. George Mck. Phillips, F.A.T.A.	25.00
Dr. George Mc. Phillips	25.00
Donald W. Stewart	25.00
Kappa Chapter, Iota Phi Lambda Sorority	25.00
Women's Civic League	25.00
Albert Gunther, Inc.	25.00
The V.A.G.'S	25.00
Mr. D. Blackwell	25.00
Alpha Chapter, Beta Sigma Tau Fraternity	25.00
Mr. & Mrs. J. Meyers	20.00
We Wives Club	20.00
Russell & Gladys Fisher	15.00
Ms. Marie E. Murphy	15.00
Dr. and Mrs. T. C. Welcome	15.00
Atty. DeHaven L. Smith	12.50
Ms. Vivian E. Washington	10.00
Mrs. Rose Glickstein	10.00
Em Cee Contracting Co.	$10.00
Dr. William R. Birt	10.00
Ms. Blanche Northern	10.00
Mrs. Mary Hill	10.00
Mr. Walter Sondheim Jr.	10.00
Del. Larry Young	10.00

Thanks to Charles Theatre

Orchids to the folks at the Charles Theatre who made our AFRO Clean Block theatre parties so wonderful.

For the past two weeks, AFRO Clean Blockers have been guests of the Charles Theatre to see "Cooley High."

Bill Horner, manager, was there bright and early to admit the youngsters. Mrs. Jennie Hall was most courteous at the food concession; and Michail and Johnny Steinbaugh cleaned the theatre after the people left. Many thanks for the lovely time we had.

Orchids also to the AFRO Clean Blockers that have attended the theatre parties. You have been very cooperative at each of the shows. We are very proud of your behavior and the way have cleared the theatre so quickly after the shows.

This area can use a playground

Mrs. Elizabeth Farmer is considered a diligent East Baltimore worker and determined to keep her neighborhood and surrounding blocks clean.

This year, she has organized four AFRO clean blocks in her area and assists daily with the workers in the blocks. Mrs. Farmer, 50, lives at 1814 N. Montford Ave., and is the captain of her block.

Other captains are Mrs. Mary Singleton, 1800 block N. Milton Ave.; Mrs. Delores Kelly, 2300 block E. Lafayette Ave.; and Miss Catherine D. Williams, 1800 block N. Gay St.

Neighbors in the spotless blocks seem to be proud of their white picket fence and colorful flowers they have planted.

However, Mrs. Farmer told the AFRO she is not satisfied with just the blocks being clean. For two years, Mrs. Farmer has been trying to get a play ground for the children in the area. While touring the 1800 block Montford Ave., 1800 block N. Milton Ave., 1800 block N. Port St. and the 1800 block N. Gay St. the AFRO observed several children sitting on steps, while others were playing.

Mrs. Farmer stated, "The children need a playground. They have nothing to do all summer and this is how children get in trouble. I have been asking the city to build a playground for two years.

There is sufficient space for a playground in the area. The vacant lot located in the 2300 block E. North Ave. was formerly used as a gasoline station.

* * *

Larry Reich, director of the Planning Commission Department of Planning stated, "It would be very expensive to develop a small but adequate playground. The property is assessed at $46,980 and the city has estimated it would cost at least $125,000 to convert the lot into a playground.

According to Mrs. Farmer, the lot is now being used as a parking lot. Mrs. Farmer says she would be happy if the boys could use the lot to play ball and keep them off the streets.

Another vacant lot in the area is now being used as adopt a lot for smaller children. It is located in the 1700 block N. Patterson Park Ave.

Mrs. Delores Kelly of the 2300 block E. Lafayette Ave., is responsible for the city cleaning the lot. "People would come by and dump trash on the lot. I feel good now that the lot is clean and will be used as a playground for the smaller children," said Mrs. Kelly.

According to the Department of Planning's survey, the area bounded by North Ave., N. Gay St., W. Lanvale St., and S. Milton have a total population of 1,518 citizens. In addition, the area's youth population (persons under 18 years of age) is 757.

This survey was taken in 1970. Mrs. Farmer told the AFRO since 1970 the number of youths under 18 has increased and they need a larger area for recreation.

AFRO Clean Blockers are painting rubber flower urns in the 1500 blk. Argyle Ave. Lynette Johnson, Captain; Jennifer Anderson, Co-captain; Deanna Diggs, Mrs. Nora Johnson, Mrs. Hilda Ellison, Advisors.

Eastside Clean Blockers cooperate for cleanliness

By Bryzn D. Holt

Cooperation is the byword in the 400 block 21st St.

Although a lot of the residents are elderly or very young and therefore not active participants in the AFRO Clean Block effort, everyone does his share by not contributing to the ills which often plague inner-city neighborhoods.

Where there was once trash in gutters, now there is none.

The broken glass in abandoned houses has been replaced with clean, painted boards.

Where there were once dried weeds and crabgrass, lovely flowers and shubbery now exist.

* * *

The neighborhood has seen a vast improvement over the past four years and it's been a surprisingly easy road.

Leading the clean-up effort for that period of time have been Mrs. Mary Johnson and Mrs. Clara Dyson.

* * *

A woman of few words but many actions, Mrs. Dyson told the AFRO, "We used to have a lot of problems with vandalism, children breaking bottles in the streets and everytiing, but they've stopped it now.

"We just told them to pick up their trash and sweep up the bottles after they'd broken them and they did.

"We got the police to take care of the vandalism problem."

* * *

Mrs. Dyson's daughter, Miss Velma Dyson is the captain in the AFRO Clean Block effort.

The 13-year-old Herring Run student is assisted by her older sister, Robin, 15, of Eastern, and her father, Thaddeus Dyson, a mortician's assistant at the McNabb Funeral home.

* * *

Mrs. Johnson acts as a channel linking the community to the downtown machine.

Neighbors east to Kirk Ave., south to North Ave., west to Howard St., and north to 27th St. come to Mrs. Johnson with their problems and she goes about getting the help.

As help has often been slow in coming, the neighbors have learned to deal with their own problems.

Mrs. Johnson told the AFRO, "We had to come to the realization that we are not the only people in the city, and we aren't the only people in the city with problems.

"We simply decided that, although taking care of our problems is the city's job, until they decided to do it, we wouldn't be a total nuisance."

* * *

Residents went down to the area rat control center and obtained their own treatment devices, and went into alleys and streets getting discarded boards to close up the abandoned houses.

Such a do-it-yourself attitude is rare in these days when people have come to depend on the government for their every need.

Mrs. Johnson let the AFRO know that it is because her neighbors have pride and have never forgotten where they came from that they do what they do.

A great many of the older people in the neighborhood are from smaller areas like Dallas St. and Federal St. on the eastside.

They grew up before all the government beautification programs began.

Mrs. Johnson said, "I remember the days when everybody got out on the streets with their buckets and whitewashed the porches and steps with lime."

They don't have to go that far anymore, but residents around 21st St. still do all they can to make their neighborhood a nicer place in which to live.

* * *

Mrs. Johnson feels that the reason she and other concerned neighbors have been successful in solving area problems is that they respect one another and the city employees with whom they work.

She says, "The way you approach people is very important.

"If you show respect, then they will sit down and listen to you or they will stand up and listen to you."

With the Golden Rule as their guide, Mrs. Johnson and her cohorts in cleanliness have been successful in all their efforts.

* * *

Mrs. Johnson's husband, Linzie is retired.

Her two sons, Reginald, 13, and Linzie Jr., 9, both attend parochial schools.

Neighbors around 21st St. don't just get together for the purpose of cleaning up. They also interact in cultural and recreational activities.

The Silver Eagles Drum and Bugle Corps, comprised of neighborhood youth and adults, is known and respected as the best of its kind throughout the state.

Mrs. Johnson's living room is filled with hundreds of trophies — several of them for 1975 — which are solid proof of the group's accomplishments.

* * *

Summer job crops youth are also involved in all the neighborhood activities.

The 400 block 21st St. will never probably be seen in House and Garden Magazine and people in West Baltimore may never even hear of the neighborhood.

All this withstanding the people in that East Baltimore area are doing an excellent job as AFRO Clean Blockers and as genuinely nice people.

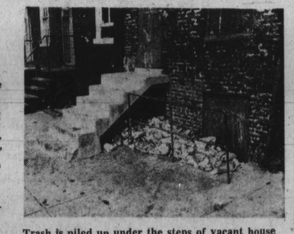

Trash is piled up under the steps of vacant house in the 200 blk. N. Schroeder St. behind the 200 blk. N. Amity St. Photo by Carl Matthews

Hints for block parties

Following are requirements for blocks planning to have block parties. Those planning parties should start arrangements immediately. It takes ten (10) working days for the City to clear everything for the block party, for the following reasons:

1. Police Department must be notified (you may save time by notifying your precinct on your own) being sure to furnish date of party.
2. Health Department is notified whenever food is to be handled.
3. Request for street barricades are made.
4. Clearance for electrical outlets to be used okayed.

For further information, call Mrs. Bertha Liggums, Bureau of Consumer Services, 396-3470, Room 6, Municipal Building. She will be happy to assist you.

Cost of permit is $4 for one day. Make check payable to the Director of Finance.

The procedure is somewhat simpler if there is no food service involved. If the party is to be a skating party or swimming party, the time for clearance is much shorter. Mrs. Mary Hill at 396-3168 will assist you; you may call her or go to her office in Room 6 of the Municipal Building.

COMPARE QUALITY • COMPARE PRICE
CALL DAWN BEFORE SIGNING ANY CONTRACT
– FREE ESTIMATES –
• Additions • Aluminum Storm Doors • Aluminum Awnings • Attics Remodeled • Baths Remodeled • Club Rooms • Fences • Garages • Kitchens Remodeled • Patios • Porches • Replacement Windows • Shower Enclosures
ALUMINUM COLONIAL CROSS BUCK STORM & SCREEN DOOR
White Enamel Finish
Pre-hung
32" & 36" x 80"
SAFETY GLAZED
$95.00
COMPLETELY INSTALLED
—BANK FINANCING AVAILABLE—
DAWN Diversified 437-0133
Individually Designed Kitchens Installed Up To $10,000

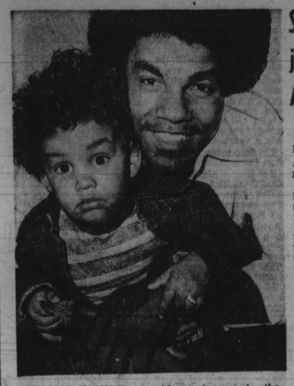

STRONG FAMILY resemblence is seen in the face of Jackson Fiver Tito Jackson, son, Taj, age two. They posed at a press party at Cross Keys following the show at Painters Mill Monday. (photo by Robert Matthews)

Ladies' pantsuits, Dresses
Men's Custom Clothing
BASHA
Couturier of Fashions
2439 N. Charles St,
Suite 200
Home Service No. 366-5132
Buy At Showroom Prices
10 a.m. to 7 p.m.
(EAA & City Employees Discounts)

loyola college
EVENING UNDERGRADUATE DIVISION
CLASSES BEGIN SEPTEMBER 15, 1975
323-1010 EXT. 255
REGISTRATION: CONVENIENT DAY & EVENING HOURS
BY MAIL: NOW THRU SEPTEMBER 3rd
WALK IN: NOW THRU SEPTEMBER 10th
FEATURING: Over 100 courses at 3 Sites, CHARLES ST. * DOWNTOWN at Federal Off. Bldg. and LOYOLA–Columbia
Catalogs Available
Tuition: $45.00 per credit
5–Year Bachelor's Program plus Certificate Programs available

EVENING COLLEGE
BOWIE STATE COLLEGE
Fall Semester
REGISTRATION:
AUGUST 11–29, 9:30a.m.–3:00p.m., BOWIE STATE COLLEGE
AUGUST 25, 6:00p.m.–8:00p.m., BELAIR JUNIOR HIGH
AUGUST 26 & 27, 6:00p.m.–8:00p.m., BOWIE STATE COLLEGE
CLASSES BEGIN SEPTEMBER 5, 1975, NIGHT, WEEK-END AND TV CLASSES...70 COURSES $25.00 PER CREDIT HOUR, SENIOR CITIZENS FREE.
YOUR CONVENIENT NEIGHBORHOOD CAMPUS
262-3350 · 723-0646, EXT. 252, 255.

PROVIDE THE BEST FOR YOUR CHILD—
LAURINBURG INSTITUTE
Laurinburg, North Carolina
A Quality College Preparatory School
Grades 9 - 12
Boarding Co-Educational
"A Distinctive Learning Experience"
Accredited ...A Modern Campus
An Outstanding Athletic Program
Sam Jones — Boston Celtics
Charlie Davis — Phoenix Suns
Graduates Matriculate At The Nation's Leading Universities
LI Graduates Have Gone On To: Duke, Univ. of N.C., Howard, Kansas, Univ. of So. Calif., Morehouse, St. John's (N.Y.), Hampton, Wheaton (Mass.)
Apply Immediately — Limited Fall Openings
Write Or Visit
The Principal
LAURINBURG INSTITUTE
P. O. Box 1799, Laurinburg, N.C. 28352

Carroll's INSURANCE AGENCY
2119 N. CHARLES ST.
837-0344 · 366-1277
AUTO INSURANCE
"WE CONSIDER EVERYONE"
•FIRE •LIFE •HOME OWNERS •GROUP •AUTOLIABILITY •PROFIT SHARING •PENSION • IMMEDIATE SERVICE •LOW DOWN PAYMENT
CARROLL SMITH

Steven Boone joins the Air Force

Steven Boone of the 1600 block Montpelier St. enlisted into the Maryland Air National Guard on August 16.

By so doing, Airman Boone became the latest non-prior service enlistee, in what the 175th Tactical Fighter Group hopes to be the biggest year yet for this type of enlistment available to both young men and women.

* * *

Airman Boone will be trained in basic military subjects at Lackland Air Training Center, Texas. He later will be returned to his unit of assignment the 175th Combat Support Squadron and undergo on-the-job training as a packaging specialist. Steven was graduated from Baltimore City College in June, 1975.

* * *

There are many vacancies available for both men and women, with or without prior military experience. Interested persons should call 687-6270 ext. 45 or 391-5122.

PLEASE patronize AFRO advertisers. They welcome your support.

LABOR PARTY CANDIDATE for mayor William Salisbury.

Steuart Hill social services new offices

Mrs. Maud S. Harvey, director of the Baltimore City Department of Social Services, has announced the Steuart Hill Social Services Center of the Department has moved from 2133 West Pratt St. to 2001 Frederick Ave.

* * *

The Steuart Hill Social Services Center is open from 8:30 a.m. to 4:30 p.m. Monday through Friday. The telephone number for information on services provided by the Center is 945-2200.

Labor Party candidate explains Kresge protest

By Robert M. Matthews I

"My purpose in running for mayor of Baltimore on the US Labor Party ticket is to insure the orderly implementation of a debt moratorium."

Sepaking was Labor party candidate for Mayor William Salisbury, a graduate of Annapolis' Bates High School and a postal service employee.

In an interview with the AFRO, Mr. Salisbury said "A debt moratorium is the only way to solve the problems of this deepening economic crisis that is threatening to turn, not only Baltimore, but cities across the country into human "hell-holes".

Mr. Salisbury is one of the leaders of a boycott of area S.S. Kresge and K-Mart stores.

He said that the Labor party initiated boycott of the national store chain is in retaliation for the harrassment of their members by Krege security guards at stores where they are attempting to distribute literature.

* * *

The party's New York office has released a statement which is part states:

"The Kresge / K-Mart group is a cheap scab operation and is serving as part of a national apparatus including the CIA FBI Canadian police and the Committee to re-elect the President.

These groups with the cooperation of the National Security Council are perpetrating crimes against the working population of the U.S. and Canada.

Winning the Kresge/K-Mart strike will open the way to union victories necessary to protect working-class living standards in this depression, the organization states as it calls on all trade unionists to support the Kresge/K-Mart strike.

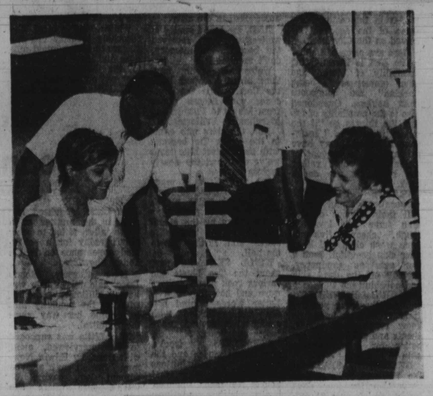

OFFICIALS OF THE American Lung Assoc. recently met to review the goals and policy of the Association's Affirmative Action Plan. Pictured (left to right) are Mrs. Marjorie F. Troy, Robert R. Gray, Roland T. Smoot MD and Mrs. Bette Stein chairman.

SALE TODAY THRU SATURDAY
Two Guys DISCOUNT DEPARTMENT STORES
YOUR #1 DISCOUNT STORE
BACK TO SCHOOL SAVINGS
Girls' Mock 2 Piece Dresses 4.99 • 100% polyester • Screened print tops • Solid jacket and dress • Sizes 4 to 12
AS SEEN ON TV Naturally
Specials for Boys! Sport, Dress or Knit Shirts 1.99 REG. 2.59 - 2.99 • Permanent press poly/cotton blend • Solids or fancies • Sizes 8 to 18
Denim Jeans or Casual Slacks 2.99 • 2 or 4 pocket styles • Belt loops • Flared legs • Many colors • Sizes 8 to 14
Misses' & Juniors' Fall Jackets YOU SAVE UP TO 7.11 15.88 SOLD IN STORE 16.99 To 22.99 • Leather look, corduroy or nylon oxford • Many trimmed with the look of fur • Fiber filled lining • 6 to 16, 5 to 15
Men's Sport or Dress Shirts • All age permanent press • 65% polyester-35% cotton • Sizes 14½ to 17, S-M-L-XL 3.99
Corduroy Sport Coats or Cotton Velour Fashion Jackets YOUR CHOICE YOU SAVE 2.11 17.88 REG. 19.99 SPORT COATS • 100% cotton corduroy • 3 pockets • 2 button front • Center vent • Wide lapels • 36 to 46, reg., short or long JACKETS • 2 or 4 pocket styles • Snap or button front • Self collar • Sizes S-M-L-XL, short or long
Double Knit Belted Dress Flares • Elastic belt with chrome buckle • Sizes 29 to 40 10.99
BONUS SPECIALS!
Girls' Full Slips • Permanent press • 4 popular styles • Sizes 3 to 12 1 REG. 1.39
Girls' Bra & Bikini Sets • Easy-care nylon • Solids or patterns • Sizes 4 to 14 1.29 REG. 1.79
Junior Boys' Sport and Dress Shirts or Flared Slacks • Permanent Press • Assorted solid colors • Sizes 4 to 7 1.99
Girls' Slack Sets • Easy-care knit tops • Cor duroy pants • Sizes 4 to 6X 3.99 SPECIAL PURCHASE
Toddler Boys' Pant Suits • Easy-care fabrics • Sizes 2 to 4 3.99 SPECIAL PURCHASE
Ladies' Western Shirts • Flannel plaids or chambrey denim • Long sleeves • Machine washable • S-M-L 2.99 REG. 3.99
Juniors' & Misses' Jeans • 100% cotton • Flared legs • Zipper front • Many pockets • Navy denim or solids • 6 to 18 3.99 REG. 4.88
CLOTHING DEPT. COUPON SAVE 52c Toward the purchase of Misses' Knit Tops • Short sleeves with skinny neck • Solids or pointelle • Sizes S-M-L Reg. ... 1.99 One coupon per customer. Good thru Sat., Aug. 23, 1975. YOU PAY 1.47 WITH THIS COUPON
CLOTHING DEPT. COUPON SAVE 1.55 Toward the purchase of Misses' Brite Nylon Skivvy Tops • Dark colors or dusty tones • Sizes S, M, L • Short sleeves Reg. ... 3.99 One coupon per customer. Good thru Sat., Aug. 23, 1975. YOU PAY 2.44 WITH THIS COUPON
JEWELRY & GIFT DEPT. COUPON SAVE 1.10 Toward the purchase of Ladies' & Men's Travel Bags Wipe-clean vinyl. Reg. ... 1.99 One coupon per customer. Good thru Sat., Aug. 23, 1975. YOU PAY 89¢ WITH THIS COUPON
STATIONARY DEPT. COUPON SAVE 38c On 3 Toward the purchase of Cellophane Tape by LE PAGE Plastic dispenser. Reg. ... 29c Each Limit 3 Per Coup. One coupon per customer. Good thru Sat., Aug. 23, 1975. YOU PAY 3 for 1.49¢ WITH THIS COUPON
Two Guys DISCOUNT DEPARTMENT STORES
TOWSON Joppa Rd. & Goucher Blvd. Open Daily 9:30 A.M. TILL 10 P.M.
DUNDALK North Blvd. & Rte. 150 N. Open Daily 9:30 A.M. TILL 10 P.M.
BALTIMORE 2101 Belair Road Open Daily 9:30 A.M. TILL 10 P.M.
GLEN BURNIE 6th Ave. & Middle Highway Open Daily 10 A.M. TILL 10 P.M.
GENERAL ELECTRIC Two Guys Just Your Change of Pace Member Discount Merchandisers Assn.
©Vornado, Inc., 1975

23 AUG 23