pre-season coat sale

Outerwear in August? No, we're not really jumping the gun. . .it's never too early for pre-season savings on boys' outerwear. Make your selection now at these sale prices, and a $5 deposit will hold your order for delivery on October 1st. Or, use your Hutzler Charge Plate for October 1st billing, your BankAmericard or Master Charge for regular billing. Now isn't that smart shopping!

**NYLON SNORKEL PARKA IN SIZES 8 TO 20**
A–This nylon snorkel parka is styled after the Army Artic issue with four pockets, a sleeve pocket and a drawstring waistband. Machine-washable for easy care. In navy or sage with orange lining, *after sale $29*.....$22.99

**WOOL MELTON PEACOAT IN SIZES 8 TO 20**
B–A cold weather favorite. It's double-breasted and buttons on the left or right side. Styled with two front slash pockets, epaulets and a quilted lining, in navy, *after sale $29*.....$22.99

**HOODED NYLON PARKA WITH DOWN-LOOK POLYESTER FIBERFILL, IN SIZES 8 TO 20**
C–A great winter warm-up. . .this parka has a hidden hood and zippered pockets. It's warm and comfortable in wind, rain and snow. . .DuPont's Dacron® polyester Fiberfill II resists lumping or balling up when wet, and refulffs to like-new fullness. It's easy to care for, just machine-wash and dry. In blue or orange, *after sale $29*...$22.99

**DACRON® POLYESTER AND COTTON BLEND PARKA WITH BORG LINING, SIZES 8 TO 16**
D–This warm parka has a split hood, knitted wristlets, and a heavy-duty zipper. The Orlon® acrylic lining by Borg Fabrics will keep him warm on the coldest days. Have it in navy or tan, *after sale $35*.....$22.99

Boys' Shop–all stores

HUTZLER'S
Downtown Towson Westview Eastpoint Southdale

Now use your BankAmericard, Master Charge or Hutzler Charge Plate. HUTZLER'S IS AS NEAR AS YOUR PHONE: call 727-4321; in Md. outside toll-free area 1-800-492-9511: 8 to 8 Monday to Friday; Saturday from 8 to 5:30. SATURDAY'S HOURS: Downtown open 10 to 5:30 Towson, Westview, Eastpoint, Southdale open 10 to 9:30

WARDS — "Send Them Back to School in Style" — Wendy Ward Teen Model, Sabra Dorsey, models the perfect put-together for back to school. Rust pants in light weight rayon and polyester matched with a mixed print shirt which features quilted yoke. She tops it with one of the big looks for fall — the heavy sweater in white. Still an important accessory is the scarf shown here twisted and tied at the neck. Available at Montgomery Ward Junior Reflections Department in sizes 5-13. "An In-Style Way To Stay Warm" — Center — Beverly Simon models a sporty jacket in dark brown corduroy — a very important fabric trend for Fall 1975. Features leather trim down front and on pockets using zippers as an important trim trend — simulated fake fur collar and cuffs. Available in sizes 8-14 in the Crossroads Department at Mongomery Ward. SEATED — Beverly Simon, Wendy Ward Junior Miss Model, shows the winning look with the jean suit, a light weight cotton and polyester jumpsuit in neutral tones over a geometric print blouse, featuring cotton suede trim for the western look. Entire outfit is completely machine washable and available in the Montgomery Ward Crossroads Department in sizes 8-14. AND RIGHT — Our Little Miss Model Adrienne Watson in the classic look of the corduroy smock-style jumper over a red and blue tiny flowered print shirt. This tailored look is perfect for school days and the young set. Available in Ward's Little Girls Department, sizes 3-6.

## Webster watches as Thompson stars

The Denver Nuggets had only 50 per cent of their million-dollar freshman duo in action Wednesday.

Morgan State's Marvin Webster was on the sidelines with an injury but the ABA's other high-priced yearling, David Thompson, saved the show.

Thompson made his debut scoring 39 points and leading the Whites over the Blues in a Rookie camp game, 123-109.

Thompson, a 6-4 All-America from North Carolina State, hit 16 of 23 shots from the floor and 7 of 11 free throws while also grabbing 12 rebounds.

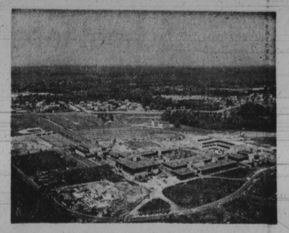

ANNE ARUNDEL Community College tuition is $200 a semester and a faculty recognized in excellence plus up-to-date equipment, all to aid in the institution's expanding role in the Anne Arundel community.

## OAAU panel to discuss 'survival'

Love and understanding among black citizens and struggle for survival is the topic of a panel discussion by members of Organization of African-American Unity, Inc. on WBFF-TV at 8:45 a.m. Aug. 16. James Miller of Urban Services is the host.

Panel members include Gen. George J. Matthews, Col. Imo D. Gayle and Staff Sgt. Rose Parren.

The ongoing program, aimed at making citizens aware of what constitutes freedom and justice, will also be aired on WLIF radio at 7:45 a.m. Aug. 31; and WCAO radio on Aug. 17.

MONDAWMIN SHOPPING CENTER—Standing, Pier Wright, model, in fashions by the Lerner Shops; SEATED, Rhonda Carter, model, wears fashions by Mel's Dress Shop.

MONDAWMIN SHOPPING CENTER — Rhonda Carter, left, and Pier Wright model leather outfits from the Princess Shop.


212 W. Lexington • Towson Plaza • Eastpoint
from Samsonite
Columbia • Harford Mall • Frederick Town Mall • Westview • Valley Mall • Reisterstown Plaza • Golden Ring • Harundale • Salisbury

Back to School
Back Pak
Reg. $13.65
Now...9.95

Save $3.70 . . on this handsome Red, or Green canvas Back Pak from Samsonite. Great for school books, hiking and biking. Credit Cards Honored.

TUERKES
mail or phone orders filled
792-7470

Rx for young feet
Kali-ped-iks
fine children's shoes
with extra support features

Moulded, long inside leather counter assures correct support.
Wide, heavy-duty steel shanks assure proper rigidity exactly where needed.
Thomas heels with special design assure more support on the inside of the foot.

HERBERT COX SHOES
210 N. LIBERTY ST.
(near Gas & Electric Co.)
SA. 7-7883

MONDAWMIN
TEEN BOARD
AUG. 26th-30th
MEET THE PACE SETTERS FOR BACK TO SCHOOL FASHIONS.
FREE! BOOK COVERS
With Your Sales Slips

Open LABOR DAY
10 A.M. UNTIL 5 P.M.

SAVE to $3.31 YARD
SAVE OVER 55%

COME. . . SAVE DURING THE Triple S Sale!
Back to School

SUEDE CLOTH
value to $6.00 lb. SAVE TO 75%
SALE PRICE $1.50 lb.
EQUIVALENT TO APPROX. $1.50 YARD IF SOLD BY THE YARD

VALUES TO $6.00 YARD
1ST QUALITY DOUBLE KNITS
SALE PRICE $2.69 YARD

Schapiro's TRIPLE S Discount Fabric Centers
OUR NEW LOCATION IN ANNE ARUNDEL COUNTY IS:
JUMPERS HOLE MALL
8124 RITCHIE HIGHWAY
PASADENA, MARYLAND
MON.-SAT. 10-9, SUN. 11-5 761-3300
Fabric By the Yard Store
4701 O'DONNELL ST.
MON-FRI 10-10, SAT. 10-6
FABRIC BY THE POUND STORE #2
(HIGHLANDTOWN)
675-7800

AUG. 28th
NOON TO 4 P.M.

LARGO WILDLIFE PRESERVE
COMES TO. . . MONDAWMIN
MEET:
❋ FRECKLES the LIMA
❋ LAURIE the BEAR
AND MANY OTHER EXCITING LIVE ANIMALS. . .

WIN FREE!
TICKETS TO THE LARGO WILDLIFE PRESERVE


16 AUG 16