SUPER SAVINGS EVERYDAY!!

A GREAT FAMILY FAVORITE!

STEAK AND HAM SALE!

LEAN, FULLY COOKED, LOW SALT MASH'S **Smoked Hams**
SHANK PORTION 89¢ lb.
WHOLE OR BUTT PORTION 99¢ lb.

LANCASTER BRAND, FULL CUT **Sirloin Steaks** INCLUDING TENDERLOIN! $1.69 lb.
WITH TAIL **Porterhouse** ... lb. $2.09
LARGE END, 7-INCH CUT **Rib Steaks** .... lb. $1.69
BEEF RIB (DELMONICO) **Eye Steaks** .... lb. $3.19

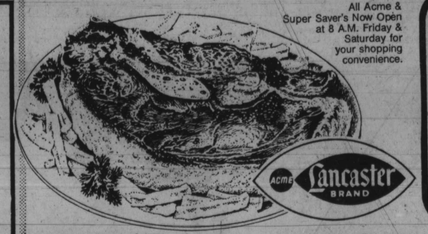

All Acme & Super Saver's Now Open at 8 A.M. Friday & Saturday for your shopping convenience.

ACME You're going to like it here! SUPER SAVER

FIVE VARIETIES, LANCASTER BRAND **Lunch Meats** .... 6-oz. pkg. 59¢
LANCASTER BRAND **Dried Beef** ..... 4-oz. pkg. 89¢
ECKRICH **Smoked Sausage** .lb. $1.59
JUICY, DELICIOUS **Gwaltney Franks** .. 12-oz. pkg. 89¢
FAMOUS RAPA (2-lb. pkg. $1.09) **Fresh Scrapple** ... 1-lb. pkg. 55¢
MILD OR HOT **Gwaltney Sausage** 1-lb. pkg. $1.19

SERVICE DELICATESSEN!
ESSKAY, ECKRICH OR LANCASTER BRAND JUMBO, GARLIC OR 3-in-1 **Sliced Bologna** REGULAR lb. $1.29
TASTY ECKRICH **Beef Bologna** .... ½-lb. 99¢
ESSKAY, ARTIFICIAL CASING **Braunschweiger** . lb. $1.09
ECKRICH OLIVE, P & P, PLAIN OR OLD FASHIONED **Baked Loaves** ... lb. $1.59
SLICED TO ORDER, ESSKAY **Cooked Salami** .. lb. $1.29
FRESH COLE SLAW, MACARONI OR **Potato Salad** ..... lb. 49¢

FRESH SEAFOOD SAVINGS!
TASTY DELICIOUS **Fresh Sliced Hake**. lb. 79¢
FRESH DELICIOUS **Dressed Blues** .... lb. 69¢
SUPER SAVINGS ON **Fresh Trout Fillets** lb. $1.19

Prices effective through Saturday, August 2, 1975. Quantity Rights Reserved.

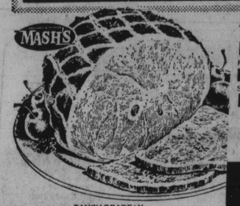

FANCY GRADE 'A' **Cornish Hens** lb. 69¢

TENDER SLICED **Beef Liver** ..... lb. 69¢

FROZEN FOOD SAVINGS!
QUALITY IDEAL BRAND **Coffee Creamer** .. 4 1-pt. cans $1
CRINKLE CUT **Ideal Potatoes** .... 5 9-oz. pkgs. $1
QUALITY IDEAL BRAND **Mixed Vegetables** 1½-lb. pkg. 69¢
SUPER SAVINGS ON **Ideal Peas** ..... 1½-lb. pkg. 69¢
MINUTE MAID FROZEN REGULAR OR PINK **Lemonade** LIMEADE OR .. 2 12-oz. cans 89¢
CHEESE (13-OZ.), SAUSAGE (14½-OZ.), PEPPERONI (14-OZ.) **Pizza Pies** TASTY DONNYBLAKE CHEF BOY-AR-DEE your choice .. 99¢
French Toast .... 9½-oz. pkg. 55¢
LANCASTER BRAND (1½-lb. pkg. $2.89) **Minute Steaks** ... 14-oz. pkg. $1.69
LANCASTER BRAND TURKEY OR **Chicken Dinners** .. pkg. 49¢
CHICKEN, TURKEY OR BEEF **Banquet Meat Pies** 3 8-oz. pkg. $1
ALL VARIETIES, EXCEPT BEEF, BANQUET **Buffet Suppers** .. 2-lb. pkg. $1.39
MRS. PAUL'S PARTY PACK **Fish Sticks** ..... 1-lb. 7-oz. pkg. $1.79
HEAT & SERVE **Haddock Fillet** .... lb. $1.19

QUALITY IDEAL BRAND FROZEN **Orange Juice** AT A SUPER SAVING PRICE! 3 12-oz. cans $1

FRESH BAKED, SLICED **Barbecue or Frank Rolls** (3 PKGS. OF 8 ... $1.00) pkg. of 12 49¢

DELICIOUS QUALITY **Princess Margarine** AT A SUPER SAVING PRICE! 2 1-lb. qtrs. 79¢

IDEAL, WHOLE OR SLICED **White Potatoes** MIX OR MATCH 5 1-lb. cans $1

QUALITY IDEAL BRAND **Sliced Carrots** 5 1-lb. cans $1 Whole Carrots . 4 1-lb. cans $1

QUALITY IDEAL BRAND **Tomato Juice** AT A SUPER SAVING PRICE! 1-qt. 14-oz. can 49¢

QUALITY IDEAL BRAND **Pork & Beans** AT A SUPER SAVING PRICE! 3¼-lb. can 69¢

YOUR DOG WILL LOVE **Alpo Beef Chunks** AT A SUPER SAVING PRICE! 3 14½-oz. cans $1

SUPER SAVINGS ON **8¢ off Downy** FABRIC SOFTENER 1-qt. 1-oz. btl. 79¢

FAMOUS FOR QUALITY **Del Monte Catsup** AT A SUPER SAVING PRICE! 14-oz. btl. 39¢

ALL FLAVORS, BALA CLUB **Diet Beverages** AT A SUPER SAVING PRICE! 7 1-pt. btls. $1

6¢ OFF LABEL! **Zest Bath Soap** AT A SUPER SAVING PRICE 2 bars in pkg. 65¢

FRESH BAKERY BUYS!
FRESH SLICED BREAD **Super Loaf** .. 3 1-lb.-6-oz. loaves $1.00
BIG BUY **Cinnamon Buns** .. 9-oz. pkg. 69¢
WHOLE, CRACKED OR 100% **Wheat Bread** ..... 1-lb. loaf 49¢
VIRGINIA LEE **English Muffins** ... pkg. of 8 49¢

DAIRYLAND SUPER SAVINGS!
COUNTRY STYLE OR BUTTERMILK **Pillsbury Biscuits** .4 8-oz. cans 55¢
DELICIOUS KRAFT AMERICAN **Cheese Food** .... 3-lb. pkg. $3.89
SUPER SAVINGS ON **Mazola Margarine** . 1-lb. qtrs. 87¢
LIGHT 'N' LIVELY **Sealtest Yogurt** . 3 8-oz. cups 89¢

VANITY FAIR SALE DAYS!
Toilet Tissue .... 2-roll pkg. 39¢
Jumbo Towels .. jumbo roll 43¢
Luncheon Napkins 1-pkg. of 100 43¢

EVERYDAY SUPER SAVINGS!
ALL FLAVORS, IDEAL **Cake Mixes** ..... 1-lb. 2½-oz. pkg. 59¢
TASTY KELLOGG'S **Froot Loops** ..... 15-oz. pkg. 99¢
QUALITY IDEAL BRAND **Cider Vinegar** ..... 1-qt. btl. 49¢

10¢ OFF LABEL! **Tide Detergent** 3-lb., 1-oz. pkg. $1.19

$2.75 Cash Refund
BY MAIL WHEN YOU PURCHASE ONE EACH OF THE FOLLOWING

CREST TOOTH PASTE .... 7-oz. tube 89¢
SECRET ANTI-PERSPIRANT 6-oz. can 89¢
PRELL ..... 7-oz. btl. or 3-oz. tube 89¢

YOU PAY ONLY $2.67
See Acme/Super Saver's in store display for complete details and refund certificates!

SAVE 20¢ ON U.S. #1, EASTERN **White Potatoes** WITH VALUABLE COUPON BELOW! 10 lb. bag $1.39

SAVE 40¢ ON A ½-GAL. BTL. OF **Speed-Up Bleach** WITH COUPON BELOW ONLY 9¢

TASTE THE DIFFERENCE FRESHNESS MAKES!
SUMMERTIME FAVORITE, RIPE, GOLDEN **Bananas** 5 lbs. $1

Bartlett Pears NEW CROP SUMMER ... lb. 39¢
Cantaloupes LARGE 36 SIZE WESTERN .. each 59¢
Sweet Corn FRESH YELLOW ... 12 ears for 95¢
Fresh Carrots ... 5 1-lb. pkgs. $1.00
Orange Juice PURE TROPICANA .. ½-gal. jar 98¢

COMPARE & SAVE!
SUPER SAVINGS ON **Skyline Toothpaste** 7-oz. tube 59¢
ANTI-PERSPIRANT **Skyline Deodorant** 9-oz. can 99¢
ASSORTED VARIETIES **Skyline Shampoo** 1-pt. btl. 69¢

Good News About Food Prices!
Recent reductions in manufacturers prices have enabled us to reduce the retail price of many of your favorite items. When we save, you Save!

HANOVER BRAND **Pork & Beans** .. 1-lb.-12-oz. can 55¢
CHOCOLATE FLAVORED **Nestle's Quik** ... 1-lb. can $1.15
DELICIOUS, REFRESHING **Tang Drink** ..... 9-oz. jar 79¢
PILLSBURY SWIRL OR APPLE-STRAWBERRY **Bundt Cake Mix** pkg. $1.29
Ideal Jelly ..... 10-oz. jar 47¢
7 SEAS CAESAR **Salad Dressing** .. 8-oz. btl. 61¢
DELICIOUS HANOVER **Butter Beans** .... 2½-lb. can 79¢

SAVE 20¢ WITH THIS COUPON (CO) ON YOUR PURCHASE OF A 10-LB. BAG OF U.S. #1 **White Potatoes** With your $5 or more purchase (Excluding cigarettes & milk products) Limit: one coupon per family, please. Effective July 27 thru Aug. 2, 1975. (111)

SAVE 40¢ WITH THIS COUPON (CO) ON YOUR PURCHASE OF A ½-GAL. BTL. OF LIQUID **Speed-Up Bleach** With your $5 or more purchase (Excluding cigarettes & milk products) Limit: one coupon per family, please. Effective July 27 thru Aug. 2, 1975. (107)

NEW SUNDAY HOURS
FOR YOUR SHOPPING CONVENIENCE, ALL BALTIMORE AREA ACME & SUPER SAVER MARKETS (EXCEPT TIMONIUM & NORTHERN PARKWAY) ARE NOW OPEN SUNDAY 9 A.M. -5 P.M.

SAVE 20¢ WITH THIS COUPON (MFG-6) ON YOUR PURCHASE OF A 12-OZ. CAN OF EFFECTIVE IN DOOR/OUT DOOR PLUS OR A 16-OZ. CAN OF HOUSE & GARDEN **Real Kill** Limit: one coupon per family, please. Effective July 27 through Aug. 2, 1975. (102)

SAVE 36¢ WITH THIS COUPON (MFG-6) **Ban Roll-On Deodorant** AT A SUPER SAVING PRICE! 1½-oz. btl. 79¢ Limit: one coupon per family, please. Effective July 27 through Aug. 2, 1975. (104)

SAVE 10¢ WITH THIS COUPON (MFG-6) ON YOUR PURCHASE OF A 16-OZ. PKG. OF KEEBLER **Town House Crackers** Limit: one coupon per family, please. Effective July 27 through Aug. 2, 1975. (105)

SAVE 10¢ WITH THIS COUPON (MFG-6) ON YOUR PURCHASE OF A 1½-LB. PKG. OF **Clorox 2 Bleach** Limit: one coupon per family, please. Effective July 27 through Aug. 2, 1975. (106)

Gibson says Patterson trial will expose school board lies

WHO IS SHE? — This pretty young woman is Miss Deborah Davis, born Aug. 12, 1960, who celebrates next Tuesday, the day before the AFRO birthday, Aug. 13. For more on the AFRO and others born in August, see inside today.

By Portia E. Badham

Attorneys for Dr. Roland N. Patterson intend to prove that School Board members lied in testimony during the hearings to fire the superintendent.

In order to uncover the disclosures, the lawyers demand a copy of the transcript of the 60-hour hearing which will uncover the board's contradictory statements.

They are asking the city to pay the $9.000 cost for the copy and will file a motion to have the court order the city to do so.

This is in essence what Larry S. Gibson and Charles C. Lee, the attorneys, moved legally towards when they appeared in Federal Court Thursday afternoon.

Highlighting the hearing before Judge Joseph H. Young was Gibson's request to discuss his earlier motion for a preliminary injunction.

Mr. Gibson, in effort to bypass the "he said, she said," sought the dismissal of all preliminary proceedings so he could get down to the real "nitty gritty" of the case.

Now, he has the green light to go ahead and prove that the board not only lied but denied Dr. Patterson his right to due process.

In court, he will have opportunity to call each board member individually and question them at length.

$1 Million Damages

Then, if any board member lies under oath, he will be subject to perjury.

Although, it was not included in the original civil rights suit, it is very probable that Dr. Patterson may ask for as much as $1 million in damages.

Judge Young also granted a motion that will speed up the case.

Deputy City Solicitor Ambrose T. Hartman voiced no opposition to the decision and remained quiet throughout the procedure.

Unsigned Statements

During the hearing, attended by some 30 citizens, it was revealed that board members' statements submitted to Judge Young, on the reasons for firing Dr. Patterson, were unsigned, unsworn, and misleading.

One statement from Grover L. McCrea charged that "Black students were misled by Dr. Patterson about their own inability to learn."

Another, by Mrs. Sheila Sachs, incorporated someone else's testimony as her own.

Board's Violations

The hour and 15-mintue hearing, witnessed Gibson's firm stand in proving his point of argument.

Mr. Lee pointed out that the board violated the right to due process by abruptly ending the hearings and denying the principal witness the right to testify.

Dr. Patterson who remained silent throughout the 30-hour session last month was to be called as the principal witness.

"Each member of the board took on the posture as judge, juror, and witness," said Mr. Lee, "and the transcript will clearly show this."

Once the lawyers obtain a copy of the transcript, they can "knock down" the board's statements.

However, it stands ques-

(Continued on page 2)

Baltimore Afro-American

Copyright 1975 by the AFRO-AMERICAN Co. for all material previously printed in the current National Edition

THIS IS OUR 83rd YEAR LATE CITY EDITION

83rd Year, No. 102 BALTIMORE, MD., AUGUST 9, 1975 25 CENTS ONE YEAR $12.00

Mrs. Sachs denies secret move to limit number of blacks at Fallstaff MS

With the opening of schools just four weeks away, the fight to keep Fallstaff Middle School from over-enrollment has been stepped up by community parents.

In a last-minute effort to keep some 200 students who are predominantly black, out of the school, parents have made urgent pleas to the regional superintendent and the School Board.

The AFRO has learned that these parents have even made personal contacts with board members to persuade them to "see things their way" and change the school's enrollment policies.

BOARD DENIES CONTACT

However, when contacted by the AFRO, several members denied being contacted by any of the parent groups representing the school.

Mrs. Sheila Sachs, the board member who was instrumental in forming the middle school also denied any participation.

"I haven't been involved with the school since it was formed," Mrs. Sachs told the AFRO.

But she did admit talking with members of the group who live in her area which is the Fallstaff section.

SYMPATHY SOUGHT

Playing on the board's sympathy, PTA representatives at the July 24 School Board meeting, suggested alternative plans that would ease the overcrowding but also turn away many incoming pupils.

Slides were presented showing renovations currently being made that still would not accommodate the expected enrollment.

The student capacity for Fallstaff which became a middle school in 1973, housing grades 6 to 8, is 700 But an estimated 933 are expected this fall.

Dr. John L. Crew, interim superintendent, stated that the parent group along with William Murray, Region V superintendent would have to devise alternate plans for the board to consider.

He told the AFRO, "They have the options of building an annex, pulling out some of the eight grade students or retaining the sixth grade students in the feeder schools."

Previously pupils were assigned from Cross Country and Mt. Washington Elementary Schools.

However, under the desegregation plan, students will now be assigned from

(Continued on page 2)

MRS. SHEILA SACHS

Rev. Ray is hero in holdup-murder

By Elizabeth M. Oliver

The grand jury will hear next week the evidence involving the four men charged in the murder-robbery at the Giant Supermarket on Reisterstown Rd. 16 days ago.

The July 22 incident resulted in the tragic death of security guard, Robert J. Evans, 46, shot twice in the head during the robbery.

However, the modest pastor of Morning Star Baptist Church, the Rev. Samuel Ray, became the hero as he faced the sawed-off shotgun one suspect was carrying and later calmly turned him over to police.

The 41-year-old minister with eight years service at the 1063 W. Fayette St. church, told the AFRO it was a "horrendous experience I will probably never forget."

* * *

Police report the Rev. Mr. Ray was in his 1971 Buick Electra 225 car in the 5901 Reisterstown Rd. Shopping Center parking lot when a suspect jumped into the back seat.

Police state the Rev. Mr Ray was ordered to "drive on" by the man who crouched on the floor.

The uninvited passenger displayed the sawed-off shotgun. And, it was in the minister'sback.

The Rev. Mr. Ray evidently "put his foot in the gas tank" so to speak and took off since. Police Agent Harold Clouse, the reporting officer said he observed the Buick going at "great speed."

* * *

Police reports reveal the Rev. Mr. Ray with the suspected bandit in the back of his car was still speeding toward the shopping center parking lot exit when he was pulled over to

(Continued on Page 2)

REV. SAMUEL RAY glad it's over

$13 million wonderful for Stevie

HOLLYWOOD (UPI) — Soul Singer Stevie Wonder, the most honored vocalist of the decade, signed the biggest contract in record industry history.

Wonder, 26 and a star performer for 13 years, penned a seven-year contract from Motown records that guarantees him more than $13 million.

The contract was also a significant accomplishment for Motown, the black-owned record company that has guided Wonder's career, as it ended rumors that Wonder would follow the lead of other artists and jump to a larger company.

* * *

"This deal is a statement about how Motown feels about the artistry of Stevie Wonder," Motown President Ewart Abner explained.

"He's the premier artist, composer and performer of the day, and he should have the best contract," Abner said.

Abner did not disclose other details of the agreement. But there were indications that the royalty rate exceeds 20 per cent, compared to a normal superstar royalty top of 15 per cent.

* * *

Wonder, who has a string of six straight gold albums and more than a dozen gold singles to his credit, indicated that he stayed with Motown partly because of recent defections by groups such as the Jackson 5, the Four Tops and Gladys Knight and the Pips.

"Motown represents hope and opportunity for new as well as established black performers and producers," he explained.

STEVIE WONDER

THIS WEEK'S NUMBERS

LOTTERY 529493

MILLIONAIRE: 43338
BONUS 64155-68

14 to 1 GAME
6 digit 244015
5 digit 24165
4 digit 3816
3 digit 800
BONUS 46665-44

300 a day register to vote

Frank McQuade, head of the Supervisors of Elections, told the AFRO that voter registration for the September Primary Election is going very well.

He says that the city is averaging over 300-per-day, making this year one of the most successful registration campaigns in Baltimore history.

Mr. McQuade said, "It's going pretty well, and it usually gets even better in the last couple of days."

* * *

The AFRO advises those citizens 18 and over who have not yet registered to do so immediately.

The final day is Monday, Aug. 11, just three days from today.

As August weekends often mean a trip to the beach or other outings, the AFRO urges all citizens to

(Continued on Page 2)

HERE'S MY VOTERS CARD!! — Still young enough to vote is 90-year-old Mrs. Julia Abrams, of the Marlborough apartments, who proudly holds aloft her voter's card. Mrs. Abrams says if she can take the time to register and vote, so can you. (Photo by Robert Matthews)

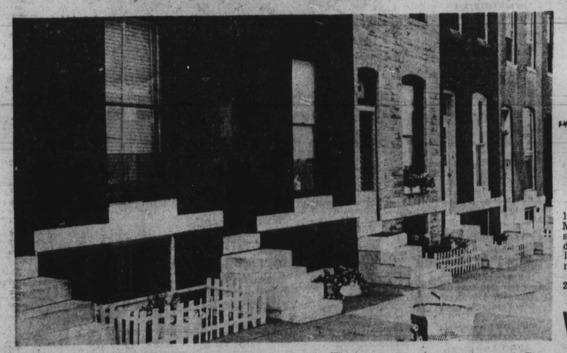

THE BEAUTY OF BALTIMORE'S WHITE STEPS is enhanced by white picket fences and flower urns in the 1800 block Montford St. where Cynthia Williams is captain of the AFRO Clean Block Campaign. Camelia Williams is co-captain and Eubanks Johnson, advisor in the block photographed by Carl Matthews. For more Clean Block news see inside today's edition.

State asks death verdict in 6 fire cases

Anthony Lee Blackwell, 19, of the 200 block N. Mount St. is the first person in Maryland to be indicted under the new state law on execution for mass murder.

The grand jury returned 21 indictments against Blackwell Aug. 5. Mass murder is part of the death penalty law which requires execution when a suspect is guilty of more than one offense of murder in the first degree arising out of the same of separate incidents.

Blackwell is charged with the July 17 fire in the 500 block Laurens St. which claimed the lives of six persons and injured seven persons.

Howard Gersh, the assistant state's attorney stated the prosecution will seek the death penalty when Blackwell appears in court for trial.

* * *

Court records state in addition to the six indictments under the mass

(Continued on Page 2)

MORE INDICTMENTS DUE IN INSURANCE FRAUD CASES

Dr. Wilson will aid U.S. investigation

Dr. Theodore Crawley Wilson pleaded guilty Aug. 1, in Federal Court before Judge C. Stanley Blair to Violation of Federal mail fraud.

No sentence has been imposed since Dr. Wilson has agreed to cooperate with the government in further investigation. More indictments are expected to come from the ongoing probe.

The 41-year-old doctor's office is located at 1709 Gwynns Falls Pkwy.

Records filed in Federal Court state from July, 1970 to July, 1975 Dr. Wilson "devised and intended to devise a scheme and artifice to defraud and to obtain money and property by means of false and fraudulent pretenses, representations and promises from nine insurance companies."

* * *

According to court records, Dr. Wilson conducted the business of a medical doctor and employed various persons to assist him in his business.

Court records state Dr. Wilson "did associate himself with certain lawyers, Attorneys Donald S. Saiontz, Henry I. Greenberg and Donald G. McIntosh, who represented clients claiming to have been injured in automobile accidents on account of the negligence of insured persons and that Dr. Wilson regularly examined the clients.

The court record also states, "Dr. Wilson did submit false and fraudulent bills and medical reports for medical services purportedly rendered to clients of the three attorneys."

* * *

According to court records, "Dr. Wilson knew that the false and fraudulent bills and medical reports would be and were used by the attorneys to settle claims and cases of

(Continued on Page 2)

What really happened in Joan's cell?

Raleigh, N.C. (UPI) — North Carolina's chief medical examiner testified Thursday Jailer Clarence Alligood could have been able to move for several minutes after receiving a fatal stab wound in Joan Little's jail cell.

"A person receiving a wound such as he received — I am talking here about the fatal wound to the heart — would most likely have motor capability, that is the ability to move, for several seconds or even minutes," said Dr. Page Hudson.

Alligood was stabbed 11

(Continued on Page 2)

RALEIGH, N.C. — Joan Little arrives for court 8/6 accompanied by her chief def. counsel Jerry Paul (R) & the coordinator of her defense fund Richard Honeycutt (L). The presiding judge in the trial reduced the charge against her from 1st to 2nd degree murder or voluntary manslaughter 8/6 in the slaying of a white jailer that she claims tried to rape her in her cell. (UPI)

9 AUG 9