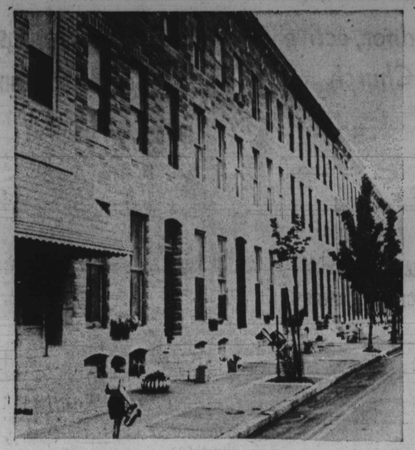

AFRO CLEAN BLOCK — A beautiful sight is the 500 block N. Fulton Ave. in west Baltimore, one of many blocks entered in AFRO's 41st annual campaign. Here, residents have decorated with green and white flower planters made from old tires. Robin Patterson is captain; Dozier, advisor. This AFRO staff photo by Carl Matthews. See more clean block news inside

Region One forms student advisory group

Preston H. Roney, superintendent of the city school system's Region One, has announced the formation of a Student Advisory Council in his region. The Council, one of the first of its kind, will work directly with the regional superintendent and his staff in studying and assessing regional needs and services.

The Student Advisory Council will consist of three elected officers from each of the region's secondary schools. It will advise and make recommendations to the regional superintendent regarding the administration of the region's schools, including matters of school budgets.

The first meeting of the council is expected to take place during August, although no date has been set.

The council will function similarly to already existing advisory council in the region which represents parents, teachers, and principals.

Industry ignores HUD aff irmative ads guidelines for fair housing

Baltimore Neighborhoods, Inc. (BNI) has released the second of its monitoring studies of the use of the HUD Equal Housing Opportunity (EHO) logo and slogan in real estate display ads.

The purpose was to find out whether a voluntary mailing, prepared by BNI's HUD committee, and sent in mid September by the Home Builders Association of Maryland, the Greater Baltimore Board of Realtors and the Real Estate Brokers of Baltimore to their members explaining the guidelines would significantly increase compliance.

Dickens Warfield, president of BNI, said that results showed no significant increase in the usage of the EHO logo and/or slogan. Before the mailing (July-Sept. 1974) 59 per cent of all ads did not display either the EHO logo or slogan; after the mailing (Oct. 1974-Feb. 1975) 57 per cent of all ads did not display the logo or slogan. However, there was a 10 per cent increase in correct usage for the same period.

The report makes four recommendations:

1. The Building/Real Estate Industry should immediately and totally comply with the Affirmative Fair Housing guidelines.

2. The U.S. Department of Housing & Urban Development should simplify the "Advertising Guidelines for Fair Housing" so that the size requirements for the EHO logo are related only to the size of the ad.

3. The simplified advertising guidelines should be made regulations for all ads, since voluntary compliance has not been obtained.

4. All newspapers should adopt the publishers' statement and include it on each page of the classified section that carries housing ads.

Mr. Warfield commented, "The Building/Real Estate Industry can perform a great public service through their use of the EHO logo in ads thereby advancing equal housing opportunities."

Copies of the study may be obtained for 25c at the BNI office, by mail for 50c.

City warns political hopefuls

With the forthcoming elections, political hopefuls will in many cases, be performing acts in violation of city law.

The Department of Law wants to make known the provisions of Ordinance No. 699, which deals with the placing of advertising signs on city property.

Louis H. Diven, associate City Solicitor, gives an abstract of the law:

"It is a misdemeanor to paint, put or affix any advertisement, sign, notice or other writing or printing on any stone, tree, fence, stump or pole which is in or upon the public right-of-way or upon any building or other structure that is owned by the City."

The ordinance provides for fines of not less than $10 nor more than $50 for each separate offense.

STILL AT THE HELM of the Greyhound Corporation after 31 years as chief executive is Dr. Gerald Trautman, nationally known civil rights leader and mover of equal opportunity employment. Especially known for genuine concern for improvement of the quality of life for all citizens, Dr. Trautman is shown in AFRO staff photo by Robert M. Matthews IV at the Morgan State College 1975 commencement receiving the honorary Doctor of Laws degree for his accomplishments. Acting President Thomas P. Fraser is at left.

How to cast absentee ballot

Absentee voting is now simple to arrange, and voters who expect to be out of Baltimore or are physically unable to get to the polls on Primary Election Day, Sept. 9, should arrange to get an absentee ballot now.

Applications for absentee ballots may be obtained by calling 396-5574 or writing the Board of Supervisors of Elections, People's Court Building, Fayette and Gay Sts., Baltimore 21202.

An application will be sent with necessary instructions. The Board will need the application at least seven days before the election, which means by Sept. 1 for the primary election.

A ballot will be sent to you immediately as early as the first week in August.

To be counted, the ballot must be received by 8 p.m. on Election Day, Sept. 9.

Persons with questions about whether they are eligible for absentee ballots should call the Board of Supervisors of Elections at 396-5553.

Youth surrenders in death of Ralph Young Hi student

An 18-year-old East Baltimore man surrendered to Homicide police in the death of William Earl Parker, 1400 block Holbrook St., last Wednesday night.

Police state Major Lee Bunch, 300 block E. Chase St., is being held in the City Jail without bail.

According to police the shooting occurred in the 600 block E. Chase St., where Mr. Parker, a grocery store worker, was having a get-together with friends shortly before 11:30 p.m., July 23.

Witnesses told police the victim was shot as he went to close the door of the apartment in which they were sitting. They said they heard four shots and observed the victim fall to the floor holding his stomach and yelling for them to call the police.

Mrs. Martha Griffin, sister of the dead man told police she figured the gunman was the same person who earlier in the day had gone to his brother's store to invite him out for a fight.

According to Mrs. Griffin, a youth allegedly went to the grocery store where her brother was working and attempted to steal. When Mr. Parker put the youth out, the youth went home and called his brother to fight Mr. Parker.

Mr. Parker was a student of the Ralph Young High School. He was a well-liked young man who was keenly interested in sports.

In 1971 he was awarded the metropolitan Athletic Association certificate of honor as a result of his outstanding sportsmanship and co-operation.

Funeral services for Mr. Parker were held last Monday and was burial in the Mt. Auburn Cemetery.

In addition to Mrs. Griffin, Mr. Parker is survived by his father, William C. Parker; three other sisters, Mrs. Levone Threet, and Misses Audrey and Barbara Parker and one brother, Purnell Parker.

How to survive the summer heat

As a result of the recent spell of hot weather which is likely to be repeated in the later days of summer, the Baltimore City Health Department advises persons in the middle and older age groups to refrain from activities that may cause exhaustion.

Those with a history of heart trouble and whose bodies adapt poorly to extremely high summer temperatures must observe certain rules to avoid cramps and heat stroke.

Here are a few tips:

Don't expose yourself to the heat if it isn't necessary. So often people equate sunbathing with health. But too much sun can bring on skin cancer or trigger other diseases of the skin. Suntans should be gotten gradually and it should be remembered that sunburn is a burn and should be treated accordingly.

Care should also be taken to keep infants from lying in direct sunlight. Wearing a hat when going out in the hot sunshine is also good protection as are suntan oils if you go to the beach.

Loosefitting, light colored and lightweight clothing should be worn. Such clothes reflect the hot sun's rays readily and also allow for evaporation of sweat that helps the body cool. Babies should have clothing changed as often as necessary to keep them clean and dry.

Strenuous exercise should be avoided especially during the hottest part of the day. Persons with heart disorders should be careful in climbing stairs or hills in hot weather. A slow moderate rate is recommended. For those persons working in heavy industry, keeping the body's salt intake up will help avoid heat prostration. Persons exposed to high temperatures may need a salt tablet every half hour, but others will probably get sufficient salt in their regular diets. Also, do not exercise just before or just after meals.

Eat three meals a day regularly, but avoid overeating and drinking an excessive number of cold drinks.

NAACP says college deseg inadequate

Mrs. Enolia McMillan, president of the Baltimore branch of NAACP, told the AFRO Wednesday, the organization considers the desegregation of state-run colleges inadequate.

A report to the federal Department of Health, Education and Welfare by the Maryland Council for Higher Education says "considerable progress" has been made in integrating the state's higher institutions.

But Maryland chapter of the NAACP disagrees stating that the plan does not work and it is at the disadvantage of black students.

Both reports drew heavily on enrollment and faculty statistics compiled by State Department of Education.

The Council report lists progress in an effort to attract black students to predominantly white colleges. However, the NAACP report said progress in this direction is "basically dismal" particularly in the professional schools of the University of Maryland.

The organization also laments the fact that blacks and three are not given much opportunity on state, college and governing boards. It also charged there are "flunk-out schedules" designed to eliminate black students and "racist actions by faculty members and the continued increase in tuition costs which many blacks cannot afford to pay."

Both reports agreed, however, that there is insufficient financial aid for blacks and thre are not enough black professors and administrators.

Metro Demo Club endorses incumbents

The Metro Democratic Club has unanimously voted to support the re-election efforts of Fourth District councilmanic incumbents Victorine Q. Adams and Emerson R. Julian.

The members also voted, at the club's monthly meeting last week, to support Mayor Schaefer, City Council President Walter Orlinsky and John W. Douglass (D. 45th, Baltimore) who is seeking to unseat City Comptroller Hyman Pressman.

Metro is considered one of the largest black political clubs in the city. The club's backing of Del. Douglass is seen as an opportunity to give the state delegate time to search for white support.

Commenting on her chances in the upcoming elections, Mrs. Adams told the AFRO: "I think my chances are good. I have been beautifully received by the people because I have always worked hard for them."

She said the club's endorsement of her campaign efforts did not come as a surprise to her. "We have very good relationship, we work together and it has always been my backbone."

Speaking about the endorsements made by the club, Mrs. Ether T. Rich, executive secretary of the Metro Democratic Club said: "We have strong faith in them (the candidates) and they executed their duties well.

The club's president, Abner Lee, told the AFRO there is strong possibility the club might fill out a slate by adding another council candidate.

Demos open hdqs.

The 4th District Democratic Organization Inc., will open its headquarters located at 1524 West North Ave. from 3:30 p.m. to 6 p.m. Sunday, Aug. 3.

The unity team includes Councilwoman Mary B. Adams, John D. Jefferies, Michael Mitchell and State Senators Verda Welcome and Clarence M. Mitchell II.

Booker T. orientation dates set

Three days of orientation for students and their parents have been scheduled at Booker T. Washington Junior High School No. 130.

The dates, announced by Principal Betty Edmonds in a letter mailed to the school's prospective 1400 students, are as follows:

Wednesday Aug. 27, ninth graders and parents;

Thursday Aug. 28, eight graders and parents;

Friday Aug. 29, seventh graders and parents.

Each day's program will begin at 9 a.m. in the school auditorium and will include registration for classes, picture taking for I.D. cards, and distribution of the student handbook.

The school, which is located at 1301 McCulloh St. has a projected enrollment of 1400 students. 1200 of these students will be new to Booker T. Washington having been assigned under the Junior High Desegregation Plan.

CUTTY SARK AWARD — Marshall S. Johnson II, the imperial potentate of the shrines is presented with the Cutty Sark achievement award for his and the shrines' contributions in community health and minority education. Congratulating Mr. Johnson are Edward A. Horrigan Jr., president of the Cutty Sark and Ms. Cheryl Mills, Cutty Sark promotional representative.

Booklet on lung disease out

A new booklet on occupational lung disease is available by writing to your Lung Association.

The booklet, "Enemies in the Dust," explains the major occupational lung diseases — silicosis, black lung, byssinosis, asbestosis and farmer's lung.

Dr. Lorin E. Kerr, president of the American Public Health Association, states in the booklet that public concern about the working environment and its effect on man's health must be aroused to stop this carnage. Thousands of workers die each year as a direct result of occupational lung hazards. It is must reading for everyone concerned about the respiratory health of the community.

For a free copy of this booklet, write to Baltimore City Advisory Council, American Lung Association of Maryland, 2604 Huntingdon Ave., Baltimore, Md. 21211. This is a Christmas Seal Service.

ITCHIN FOR A KITCHEN?
BROWSE THRU OUR MANY DISPLAYS WHERE QUALITY AND VALUE ARE STANDARD
MODERN KITCHENS
Woodlawn Showroom
6716 Whitestone Ave.
944-7800
Towson Showroom
39 E. Chesapeake Ave.
823-0191
Waste King Universal
The stainless steel dishwasher

If You Have A Vacant Room To Rent
Near Morgan State College, Call this Number Now —
893-3217
ask for the HOUSING OFFICE

NEW MOTEL CO.
Nice air conditioned rms. & TV. $8.50 or $9 plus tax. One bed for 2 people.
4601 E. MONUMENT ST.
EA. 7-5900

lifestyles, fashion, women, **Reflections** food, youth, society, clubs

City becomes site for black conventions

By Michele L. McRae
Reflections Staff Writer

'Charm City, U.S.A.', better known as Baltimore, where numerous streets are under reconstruction, political campaigns are underway, a black superintendent of schools has just been ousted and the place where a black court clerk was recently sentenced to six months in jail for soliciting illegal campaign funds, is rapidly becoming the site for the convening of black conventions.

Already this year the city has been host to several regional and national organization conventions. The groups which have drawn some 2,500 out-of-towners to the city include, Alpha Kappa Alpha Sorority, Order of Eastern Star, Girl Friends, Inc., Tri-State Funeral Directors and Morticians Association, and Lambda Kappa Mu Sorority, Inc.

What's drawing these groups to the city? Well, according to Chapin A. Ferguson, Public Relations Officer, Baltimore Promotions Council it's the advertising of 'Charm City' being done by the council.

Mr. Ferguson said, "The Baltimore Promotions Council is why people are coming to the city. We contact groups to find out if they're interested in housing activities here and if they are we help them to schedule activities.

"Baltimore is a good place to come. We are one of the few cities that haven't been affected by recession or unemployment."

Whether you agree or not, there are those who do.

Like the Kappa Chapter of Iota Phi Lambda Sorority, Inc. who will be hosting their 46th anniversary national convention here Aug. 8-13 at the Hunt Valley Inn.

The theme for the meet is "Women: Building For Tomorrow Through Professional Enrichment and Economic Development-1975-Involved in Global Affairs."

The convention planning committee is headed by Mrs. Mable C. Waters of Kappa Chapter whose president is Mrs. Blanche W. Pettiford.

Very enthusiastic about the upcoming meet Mrs. Waters commented, "It has been a very rewarding experience for me to serve as national convention chairperson. We've expecting some 400 members and the members of Kappa have worked very hard."

Delegates and visitors representing 100 chapters in ninety cities and 43 states and the District of Columbia will soon begin arriving in Baltimore.

Official sessions will begin on Aug. 9 with the National President of Iota, Miss A. Lucile Reynolds of Los Angeles, Calif. presiding. Sharing the presiding officers podium during the five-day meeting will be Dr. Fredda Witherspoon, National First Vice-President of St. Louis, Missouri and Mrs. Clarice E. Brown, National Second Vice-President of Chicago, Illinois.

On Sunday, August 10, Mrs. Virdell I. Hall National Director of Education, Shreveport, Louisiana, will preside at the public Education Program in the Valley Room, at 3 p.m. Greetings to the body will be delivered by Baltimore officials including, Councilwoman, Mrs. Victorine Q. Adams and State Senator, Mrs. Verda F. Welcome, both of Baltimore City, Fourth District.

The keynote address will be delivered by the Honorable Parren J. Mitchell, Congressman of 7th District.

The highlight of this educational program will be the presentation of the Lola M. Parker Achievement Award to the Outstanding Woman-of-the-Year. This is the highest award presented by Iota for superior ability and achievement in public service. The awardee is chosen by a panel of impartial judges selected by the National First Vice-President, chairman of this project.

The 1975 recipient of the Lola M. Parker Achievement Award is Miss Ethel Payne, Columbia Broadcasting System News Analyst and Radio Commentator, "Spec-

(Continued on page 22)

Committee members firm up details for their 46th Anniversary National Convention of Iota Phi Lambda Sorority, Inc. The meet will be hosted at the Hunt Valley Inn, August 8-13. Seated from left are: Sorors Isabel H. McConnell, Blanche W. Pettiford, chapter president and Sylvia C. Martin. Standing from left are Sorors Margaret E. Robinson, Margaret Selby, Elaine Williams and Emma Arnelle. (Photo by A.R. Snowden.)

Convention highlights

The host chapter, Kappa, with Mrs. Blanche W. Pettiford, president; Mable C. Waters, national convention chairperson and Mrs. Fannie B. Poulson, Eastern Regional Director has announced an extensive list of activities for the delegates and visitors to Baltimore. They include:

Firday, Aug. 8 — Hospitality Hour for early arrivals.

Saturday, Aug. 9 — Dinner Dance, Hunt Valley Inn Ballroom.

Sunday, Aug. 10 — Dinner Theatre, oregon Ridge, Cockeysville, MD.

Monday, Aug.. 11, 1 p.m. — A public luncheon, Hunt Valley Inn, Valley Room; Mrs. Bernice S. White, Community Realtions Officer, Social Security Administration, guest speaker.

Tuesday, Aug. 12 — Night at the Races, Charlestown, West Virginia.

Tour of Baltimore City and County for those who wish to go sight-seeing.

National convention dates

AUG. 1-7
Alpha Phi Alpha Fraternity, Inc., Miami, Fla., Walter Washington, president.

JULY 27-AUG. 5
National Beauty Culturists League, Inc., St. Louis, Missouri, Katie E. Wickham, president.

JULY 27-30
National Urban League, Inc., Atlanta, Ga., Vernon E. Jordan, executive director.

AUG. 3-8
Delta Sigma Theta Sorority, Inc., Seattle, Washington, Lillian P. Benbow, president.

AUG. 4-9
Phi Beta Sigma Fraternity, Inc., Detroit, Michigan, John W. Westbury, president.

AUG. 3-8
Gamma Phi Delta Sorority, Inc., Houston, Tex., Luthermae E. Adams, supreme basileus.

AUG. 3-9
Phi Delta Kappa Sorority, San Francisco, Calif.; Arthur Mae Norris, supreme basileus.

AUG. 4-9
Phi Beta Sigma Fraternity, Inc., Detroit, Mich.; John W. Westbury, president.

AUG. 6-8
Federation of Masons of the World, London, England; M.J. Anderson, president.

AUG. 6-10
Prometheans, Inc., Stouffers Riverfront Towers, St. Louis, Mo.

AUG. 7-11
National Drifters, Inc., South Bend, Indiana; Martha J. Bridgeforth, president.

AUG. 8-14
Iota Phi Lambda Sorority, Inc., Baltimore, Md.; A. Lucille Reynolds, president.

AUG. 10-14
National Medical Association, Miami Beach, Fla.; Vernal G. Cave, president.

AUG. 10-15
39th Annual Convention, Women's Auxiliary to the Monumental Medical Society, Miami Beach, Fla.

AFRO MODEL OF THE WEEK

Conceit, ego, heart, 'cool' make success says advertising model

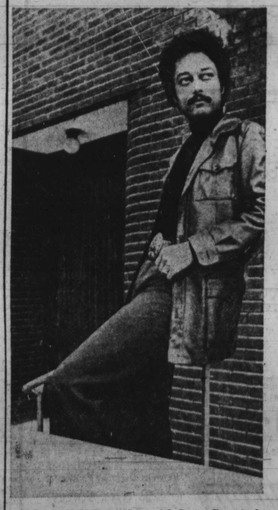

Photographic advertising model, Carter Bryant of Baltimore began his career just two short years ago when he realized he 'had what it takes' to be a model. He has appeared in numerous publications in both local and national advertisements. (Reflections photo by Benjamin M. Phillips IV).

By Michele L. McRae

When you are a good model, like I am, you need a lot of confidence. To make it in this field you must have confidence, be a bit conceited, and have a strong ego and heart.

"You've definitely got to be cool."

This is what photographic-advertising model Carter Bryant says about his profession.

Based out of a local advertising company in Baltimore since 1973, Mr. Bryant has been successful in being selected for numerous local and national ads.

He recalls, "As a child I used a camera as a hobby. Even though I never had the desire to make photography a career, I enjoyed taking pictures.

A product of the Baltimore City Public School, he was in Art Education and later received a master's degree in Special Education.

Bryant, who began taking Treelance graphics in 1970, says through taking pictures he discovered himself and what he had to offer.

"One day it hit me that I was good behind a camera but I was beautiful in front of it. I realized I was the perfect size to be a model", he recalls.

Since he photographed so well, Bryant says he decided he wanted to become a photographic-advertisement model.

"I didn't know how to help myself. I didn't know whether to go to school to study the field. Later I decided to enroll in a professional modeling agency in Baltimore in 1973. The agency didn't help me at all. It gave me no direction", he adds.

At the end of 1973 he went to another agency and was given a job right away.

The tall, slender, fair-skinned model projects a look desired by males, he says, from the mid 20's to mid 30's.

Bryant's look could be described as "quiet and sophisticated." He recalls that many New York modeling agencies told him that he photographed, "too elegant and sophisticated for a black male and society wasn't ready to accept it."

Like many models who have ventured the fashion world, Bryant feels one must go to New York to make it.

He said, "Since I'm getting so much business here in Baltimore, I've decided to stay here for a while, but that doesn't mean I've ruled out living in New York."

"When in New York, people don't believe that I'm from Baltimore. They feel my portfolio exceeds what they expect from people here", he says.

He attributes his success to the fact he stayed out of social circles in the city.

"I kept out of the many clubs and social circles here because I didn't feel it would aid me in advancing.

"I've seen a lot of good models here, but they don't advance because they don't know how to break away from the crowd. It really holds them back", he commentes.

Mr. Bryant adds he has found models are not respected in New York if they have attended a modeling school. He says "when you enter an agency in New York they want you to 'unlearn' everything you've already been taught."

He has found that most agencies give high respect to those who come from a reputible drama school or have a natural acting ability.

Carter's modeling fee is about $60 an hour.

"I can't be phony and just say I'm in the profession because I like it, because that's not true. I'm here because I enjoy it and the money's beautiful."

Commenting on the drastic change in men's clothing over the past few years, Mr. Bryant says:

"In the 1960's we had what I call the 'Peacock Era' or the 'Big Costume Party.' This is when men were wearing some of the same things as women. Now we're going into a more elegant look and I think 'my look' will be here in about two years."

Bryant's advise to models trying to reach their goal is:

"Stop thinking models are so important we aren't. You don't have to constantly be on guard thinking that people are looking at you, because they aren't.

"Every model should have a good portfolio with good 11x14 pictures that show the best of you. Don't use color pictures—unless it's a genuine ad.

"I don't feel models should go to an agency looking for a position all dressed up and looking unnatural. To be yourself is far more important. It is better to dress simple, neat and clean."

A native of Florida, Bryant works as a placement associate for the Baltimore City Public Schools. He and his wife, Sharron have three children, Carter III, 9; Carla, 6 and Carol, 6.

Community calendar

AUG. 1
Tom Thumb Wedding, R. C. Marshall Recreation Center, Pennsylvania and Lanvale Sts., 7:30 p.m.

AUG. 2
Barry Price Davis Reunion, a benefit of the Mary Foundation, Martin's Eudowood, Dinner Dance, 9 p.m.-1 a.m.

AUG. 3
Sail the Chesapeake Bay with the East Baltimore Deliverance Center, 6-9 p.m. Call Christina Phillips, 358-4984.

AUG. 3-8
General Grand Masonic Congress, AF and AM and Supreme Grand Chapter, Order of Eastern Star of the Adoptive Rites Convention, Baltimore Hilton Hotel.

AUG. 5
Smith Specials sponsor a trip to King's Dominion. Buses leave the Alameda Shopping Center, 8 a.m. and return 8 p.m. Call 435-6499.

AUG. 8-13
Iota Phi Lambda Sorority, Inc., 46th Anniversary National Convention, Hunt Valley Inn.

AUG. 9
Wedding of Sherry A. Britton and Leon Collins, 3707 Forest Park Ave., 6 p.m.

AUG. 10
Evans Day Care Center, 2435 E. Madison Ave., Tom Thumb.

AUG. 15
East Baltimore's New Medical Center Drive, Kick-Off Dinner, Martin's West, 6817 Dogwood Rd., 7 p.m.

AUG. 25
Shop and Dine in Annapolis, Md. via the Port Welcome with the East Baltimore Deliverance Center, 9 a.m.-5 p.m.; sponsored by the Ways and Means Committee. Call the Rev. Christina Phillips, 358-4984.

AUG. 23
Youth of Wayland Baptist Church, 3300 Garrison Blvd., sponsor a Bicycle Race, Druid Hill Park Reservoir, noon.

SEPT. 7
Neptune Yacht Club, Annual Family Picnic, clubhouse, 401 Chester St., Eastport, Annapolis, Md., 2:30 p.m.

WELCOME...
IOTA PHI LAMBDA SORORITY
FROM
BRAUN'S INC.
JEWELERS-OPTICIANS
SERVING THE COMMUNITY OF OLD TOWN SINCE 1885

Send community notices

You can have your notices included free on the AFRO's Communi Calendar. Send the dates of meetings, civic and social events, weddings, parties . . . anything of community interest to: Community Calendar, P.O. Box 1857, Baltimore, Md. 21203.

Local club notes

Les Neuf Femmes

The elegant home of Mr. and Mrs. Francis Medley of Pikesville was the recent setting for a retirement party given by the Les Neuf Femmes for Hortense Franklin, a member of the club.

She recently retired from Baltimore County School System.

The dinner in Mrs. Franklin's honor was given picnic-style and she was later showered with gifts from other club members.

The members of the club also recognized Sam Boyd, husband of Tyna upon his retirement.

Members present were Florence Herbert, Sarah Rose, Myrtle Bennett, Justyne Boyd, Alois Holliday, Julia Medley, and Geraldine Smith.

Guests included, Dorothy Bonner, Macon, Ga.; Ann Brooks, New York; James Franklin, Samuel Boyd, Francis Medley, Joseph Herbert, Leroy Bennett, Maurice Clark and Allen Ashby.

Neptune Yacht Club

The club will host their annual family picnic and the selection of a candidate for Queen of the Commodores Ball on Sept. 7.

The affair will be held at the clubhouse, 401 Chester St., Annapolis, Md., 2:30 p.m.

The Cardigans, Inc.

The Baltimore Chapter of the Cardigans, Inc. recently celebrated and enjoyed an 'Everybody's Birthday Splash Party.' The affair was hosted at member Bernice Hall's residence in the Pennsylvania Mountains.

About were members Mary Williams, Margaret Peck, Vera Taylor, Louise Edwards, Dell Brown, Elizabeth Butler, Juanita Rogers, Beulah Wescott.

Guests were Jean Thomas and Vera Fry.

Douglass High School

The Douglass High School Class of June, 1941, 1976 Reunion Committee, met recently at the Midwood Rd. home of Mrs. Clara Slowe Thomas. Plans were discussed for the Benefit Cabaret which will be held in October. Also ideas and suggestions for the 1976 Reunion were explored.

SO, YOU'VE BEEN ELECTED 'PUBLICITY CHAIRMAN!'
OR HOW TO MAKE FRIENDS WITH THE EDITOR
Attention all organizations - Send for your FREE copy of "So You've Been Elected Publicity Chairman," an easy-to-read booklet, published by the AFRO-AMERICAN NEWSPAPERS. It tells how to write and submit news releases to the mass media. Write: Booklet, P.O. Box 1857, Baltimore Md., 21203.

2 AUG 2