Fight rats ... trash! 'Company's Coming'

175 Blocks - 6,519 Workers

Next meeting August 8

Next movie party August 7

By Ida Peters

The first movie party for 650 AFRO Clean Block workers was held at the Tower Theatre this past Thursday.

The next movie party will be held on Thursday, August 7. Captains will be AFRO Clean Blockers are young, enthusiastic and believe they can change the world and their neighborhoods.

They can and you can help. If you won't work, give a cash donation. If you can't give cash, don't try to stop the youngsters with mean and petty talk.

Clean Blockers when you get flak from a nasty neighbor who won't help, ignore them and keep on keeping on.

will receive record albums and extra movie tickets.

Just because you live in the inner-city you don't have to live in dirt and filth.

Baltimoreans all over town are funny people. Our

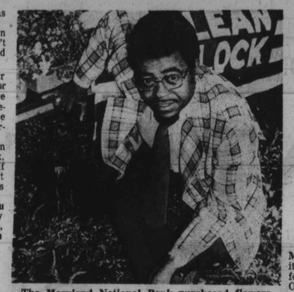

The Maryland National Bank purchased flowers for more than 80 blocks last week. Above, Fred Bailey, Assistant Vice-President starts distribution. Area firms are needed to purchase more paint and flowers to help beautify the city. Contributions of flowers from individual gardens will also be gratefully received.

BRICKS

Blocks that need bricks to go around your trees may get them free at the St. Mary's Seminary, Paca St. and Druid Hill Ave., on Saturday and Sunday, August 3 and 4.

The captains of your block must wear your green AFRO Clean Block captain's badge.

Tips To Make Money

By Vanessa Johnson

Have a Bake Sale. Everyone involved in clean block on your block could bake a cake, pie, cupcakes or any thing sweet to contribute to the bake sale.

Set a price that everyone can afford Everyone should bake something different, so you don't have too many of the same thing. Get someone who is responsible to take the money, maybe the captain or the advisor. He or she would take the money and give the person a ticket of some kind to give to the person cutting the sweets. Select someone to cut and give out the sweets.

* * *

Have a flea market. A flea market is where you sell old things that you have in your house that you no longer want but are of good use. It can be old jewelry such as earrings, necklaces, rings or bracelets.

It could be old appliances that you no longer use but are in good condition. Remember no one wants your things that do not work. The children can make vases from old mayonnaise, pickle or any kind of jars that you have around the house.

You can make vases by buying shell macaroni and pasting them the jars. Then you can paint them with different colors. You can use regular paint, water paint or food coloring, whatever is the cheapest to get and you probably have some in the house already.

You can make **flower rack** out of cans, large baked beans cans, large string bean cans or any large cans that you may be throwing away. You can cover the cans with tin foil, old cards or leave them plain. Glue the cans together and you have a flower rack.

By using smaller cans, you can make a rack for smaller things like a pen and pencil holder, thumb tacks, matches or anything small that you may use around the house. These little racks can be used anywhere in the house or yard.

You can make **trash cans** out of old round potato chip boxes. They can be covered with old Christmas, birthday cards or any kind of cards that you may be saving.

You can even save your empty egg cartons and put them around your box and color them.

Clean Block Fund $3,128.18

Mayor and City Council	$1,000.00
Hiram Grand Lodge of Masons Grand Master J. V. Thornton	$375.00
M. Goldsker Co.	$350.00
Hawks vs. Bullets Charity Game	$239.50
General Electric Employees Fund, Columbia Md.	200.
Alpha Chapter — Chi Psi Sigma Fraternity — Robert Porter Jr.	113.18
Winner Distributors of Budweiser Beer	$100
Mr. Steven Pace	100.00
Atty. Michael Bowen Mitchell	60.00
Mayor William Donald Schaefer	50.00
William C. March Funeral Home	50.00
Continental Society	50.00
Lambda Kappa Mu Sorority	$50.00
Miss Elinor Dimmy	41.00
Leonard & Thelma Cox	$30.00
Kappa Chapter, Iota Phi Lambda Sorority	25.00
Women's Civic League	25.00
Albert Gunther, Inc.	25.00
The V.A.G.'S	25.00
Mr. D. Blackwell	25.00
Alpha Chapter, Beta Sigma Tau Fraternity	25.00
We Wives Club	20.00
Russell & Gladys Fisher	15.00
Ms. Marie E. Murphy	15.00
Dr. and Mrs. T. C. Welcome	15.00
Atty. DeHaven L. Smith	12.50
Mrs. Rose Glickstein	10.00
Em Cee Contracting Co.	$10.00
Dr. William R. Birt	10.00
Ms. Blanche Northern	10.00
Mrs. Mary Hill	10.00
Mr. Walter Sondheim Jr.	10.00
Del. Larry Young	10.00
Demondson Hardware Co.	10.00
Mrs. Dorothy Joyce	10.00
Mrs. G. Ball	10.00
Mrs. Maude E. Williams	5.00
Mrs. Marguerite Campbell	$5.00
Ms. Beatrice Johnson	5.00
Mr. Gilbert H. Northern	5.00
Ms. Wilmer C. Northern	5.00
Mr. & Mrs. Ernest H. Smith	5.00
Carl J. Case	5.00
Mrs. Priscilla Rice	5.00
Mrs. B. E. Snowden	4.00
Mr. John T. Morse	2.00
Mr. John T. Morse	2.00
Paul Evans	1.00

COMPARE QUALITY, COMPARE PRICE

ALUMINUM STORM SCREEN DOOR

COMPLETELY INSTALLED $95.00

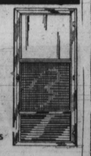

- Additions
- Aluminum Storm Doors
- Aluminum Awnings
- Attics Remodeled
- Baths Remodeled
- Club Rooms
- Cedar Closets
- Garages
- Kitchens Remodeled
- Panelling
- Patios
- Patio Covers
- Porches

CALL DAWN BEFORE SIGNING CONTRACT

— FREE ESTIMATES — BANK FINANCING AVAILABLE

DAWN Diversified Phone: 437-0133

Individually Designed Kitchens Installed Up To $10,000

Blocks on the move

The **1000 and 1100 blks. McKean** are moving. Visited them yesterday and found everything in order. One block is decorated in pink and white while the other one is pretty with green and white. When we arrived, we found Carroll Hawkins clearing out trash in the yard of the house at McKean and Mosher St. The former tenants moved and just left it there. Mr. Hawkins lives next door to this house. We need more concerned citizens like you, Mr. Hawkins. Martha Payne and LaVonne Smith, captains.

Around the corner, **1800 blk. Mosher St.** is also on the move. This block is decorated in red and white and looks very pretty. Folks were busy there painting steps. Looks like they will be ready for inspection very soon. Ophas Allen is captain.

Another block looking good is the **1800 blk. Whitelock St.** They have pretty boxes on each porch. Marring the beauty of the block, however, was paper on the sidewalks. Neighbors, you have a little sweeping to do.

1300 blk. Homewood St. is also very pretty. They have everything painted red and white. Roberta McDaniel, captain.

The **2000 blk. Barclay** was quite busy painting pictures on the vacant houses in the block. When we arrived there one youngster was painting AFRO Clean Block on one door letting every one know that they are members of the Clean Block. Phyllis Clay is captain.

The **400 blk. E. 22nd St.** is all dressed up in green and yellow. One neighbor, Mrs. Rose Gee, was busy filling her flower urn when we arrived Michelle Bailey, captain.

AFRO Clean Blockers

1700 and 1800 blks. Ruxton Ave. are very pretty blocks. Most of the porches have beautiful flower boxes. The thing that stood out the most though is how spotless the streets are. It shows that the crew in this area is really doing a good job. Found one eye sore there. On the corner, 2300 W. North Ave. and Ruxton, a roof has been repaired and the rubbish from this is still piled on the Ruxton St. side. Onions to the owner of this building for not removing this mess. Michael Tucker, captain.

600 blk. Baker St. is beginning to shape up. They are using the paint and flowers that they received at the AFRO Clean Block meeting and you can see a change in the block already. Keep up the good work, folks. Natalie Baker, captain.

1700 blk. Brunt St. is also moving along. They are busy painting the steps of the vacant houses in their block. They look very pretty, all in white. They are also trying to clear up the debris left by the people who tore down a house at the corner of Laurens and Brunt St. They have also cleaned out the yards of the city owned vacant houses in the rear of the 500 blk. Laurens St. Orchids to all of you that helped. You really had some job on your hands. Valerie Webb, captain.

Songs and Mottos by AFRO Clean Blockers

Block motto for 1300 blk. Wirton St. is:

"A winner never quits: a quitter never wins. Hope Santos, captain; Bea Russell, co-captain; Fletcher Russell, advisor.

* * *

Block song for the 1500 blk. E. Lanvale St.:

"WE love to sweep, we like to stay neat. We clean up every day. We make it clean so it can be seen: that's how our block stays clean." Denise Willis, captain; Keith Goodwin, co-captain; Ronnie Miles, advisor.

Sgt. Harry S. Johnson and Sgt. Lloyd Scott of the Winchester Armory, Maryland National Guard donated their time to pick up $300. worth of paint for needy blocks. Results can be seen all over town. Thanks.

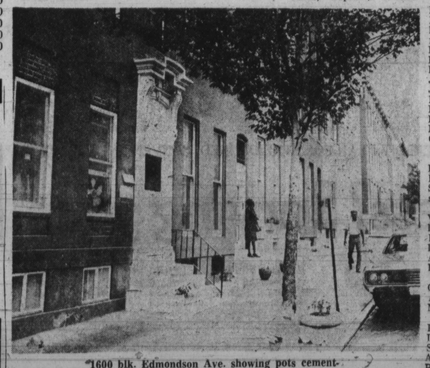

1600 blk. Edmondson Ave. showing pots cemented in the ground next to steps. Rosalie Harry, Captain; Mrs. Annie Thomas, Advisor.

New AFRO Clean Blocks

2600 W. North Ave. — Nancy Staten, Captain; Mrs. M. Mitchell, Advisor.

Worker: Mrs. Elizabeth Durham, Raymond Cooker, Mrs. Nancy Staten, John Staten, Mrs. Bullock, Mrs. Fannie Welch, Mrs. Minnie Mitchell, Bernard Talley, Rev. W. Piedger, Mrs. Lillian Jackson, Nekeeta Staten, Delrod Brown.

* * *

1200 Myrtle Ave. — Shirley M. Nelson, Captain; Ann Miller, Co-Captain; Mary E. Kelly, Advisor.

Workers: P. Lennos, Pauline Brown, Emma Hawkins, Deloris Yound, Ann Miller, E. Mercer, Annie M. Morris, Daisey McCroy, Mary Stewart, Lillie B. Jones, Irene Yow, Dorothy Mason, Walker Lee Smith, Charles Tyler, Merk Tanner, Leon Nanna and Joyce Rosser.

* * *

1600 Llewelyn Ave. — Karen Redd, Captain Elnora Carter, Co-Captain; Bernice Greene, Advisor.

Workers: Roslyn Jacobs, Alexia Dandridge, Albertis Redd, Karen Ferrell, Tracy Ferrell, Sabina Ferrell, Arthur Carter, Florence Davenport, Carolyn Ferrell, Carolyn Reid, Rita Greene, Mrs. Rita Greene, James Shaw Gene Harris, Mildred Sims, Ruth Strand, Joyce Gordon Neil, Golder; Eleanor Carter, Bernice Greene, Peytornette Jacobs, Terrence Ferrell, Leon Chalk, Rita Jefferson,

1900 Barclay St. — Viola Jones, Captain; Ardella McGrief, Co-captain; Mrs. Josephine Hornes, Advisor.

Workers; Brenda Epps, Joyce Gamble, Frederick Jones, Bertha Johnson, Pearl Carter, Viola Jones, Tina McGrief, Sallie Shelton.

Elizabeth Scot, Captain; Larry Keems, Co-captain; Mr. Selwyn Shields, Advisor.

Workers: Lee Starkel, Mrs. Sarah Smith, Mrs. Nora Roger, Eugea Williams, Darvell Caref, Herbert Eile, Nancy Penell, Mrs. A. Jones, Mrs. I. Joy, Herbie Williams, Mrs. Katie Marsh, Mr. Joe Holmes, Nathaniel Gale, Mrs. A. Green, Laura Scot, Aaron Brooks, Milton Scot.

1600 Llewelyn Ave. — Karen Redd, Captain; Eleanor Carter, Co-captain; Bernice Greene, Advisor.

Dandridge, Albertis Redd,

Workers: Roslyn Jacobs, Alexia Dandridge, Dawn Karen Ferrell, Tracy Ferrell, Sabrina Ferrell, Arthur Carter, Horence Davenport, Florence Goode, Carolyn Ferrell, Carolyn Reid, Leslie Greene, Rita Greene, Mrs. Rita Greene, Gene Harris, Mildred Sims, Ralph Strand, Joyce Gordon, Neil Golder, Karen Redd, Eleanor Carter, Bernice Greene, Peytoronette Jacobs, Terrence Ferrell, Leon Chalk, Rita Jefferson, Andrew Jackson.

1200 Argyle Ave. — Alisa Brice, Captain: Jeanette Nealy, Co-Captain, Elizabeth Brice, Advisor.

Workers: Roberta Brice, Maida Brice, Beverly Brice, Tammy Jones, Darlene James, Dianna Coleman, Cheryl Dorsey, Lean Lebine, Geraldine, Carolyne McLean, Elizabeth Howard, Nettie Harrington, Jimmy Poole, Debbie Jones, Andrew Jenkins, Mrs. Pearl, Joan Floyd, Mrs. Florian Terry, Mrs. Earnestine Byrd, Mrs. Margaret N. Brooks and George Sewell.

* * *M

900 Argyle Ave. — Zeory LaBoard, Captain, Stenley Lee, Co-Captain: Mrs. Selma R. LaBoard, Advisor.

Workers: Jo Anne Lee, Vernetta Lee, Shirley Williams, Brenda Stanley, Bracey LaBoard, Stephen LaBoard, Ronald Johnson, Anthony Richards, Paul Lucas Kevin Richards.

900 Block Walnut Ave. — Gloria Smallwood, captain; Attlee Rice, co-captain; Marie Smallwood, advisor.

Workers: Bernadette Perkins, Vondalee Perkins, Diane Perkins, Carmer Stokes, Beverly Hashatt, Anita Newton, Marguarite Rolette, Jeffrey Jones, Christopher Rolhoc, William Walker, Julia Thompson, Johnny Holt, Carolyn Roulette, Pamela William, Aaron Payse Smallwood.

* * *

1500 Block E. Lanvale St. —Denise Willis, captain; Keith Goodwin, co-captain; Ronald Miles, advisor.

Workers: Ronald Miles, Rhonda Miles, Arsstawder, Ronda Paige, Mr. Thomas, Denise Jones, Rose Paige, Katherine Winkler, J. H. Watson, Alverta Hopkins, Ms. Camel, Yvonne Williams, Oscarr Johnson, Lela West, Ronald Miles, Mr. Hall, Thelma Miles, Ms. Hawkins, Mrs. Campbell, Mrs. Lewis, Mrs. Martine, Pete Word, Betty Fields, Mr. Ross, the Rev. Campbell, Mrs. Fessett, Mr. Brown, Mrs. Carie Evans, Oscar Johnson, Mrs. Holl.

* * *

700 Block George St. — Maria Talley, captain; Denise White, co-captain.

Workers: Charles Harris, Teresa Fallin, Sonya Wyche, Gwendolyn Wyche, Floyd Brooks, Denise White, Anthonty Fallin, Leonard White, Pamela Brown, Diana Thomas, Mary Burch, Lucille Smith, Harry Fulley, Teresa Wiley, Leonard White, Michael Talley, Jerome Talley, Raymond Talley, Sharon Wiley, Edna Wyche, John Thomas, Harry Folley, Debbie White, Anthony Fallin, Kim Fallin, Rodney Fallin, Gwyne Wyche, Antonia Johnson.

41ST ANNUAL AFRO CLEAN BLOCK CAMPAIGN APPLICATION BLANK

I WOULD LIKE TO BE CAPTAIN OF MY BLOCK AND PLEDGE TO HELP KEEP OUR BLOCK CLEAN AND BEAUTIFUL.

Name..... Age.....

Address..... Phone.....

School.....

TALENTS AND HOBBIES

.....

.....

.....

Mail To The
AFRO-AMERICAN NEWSPAPERS
624 N. EUTAW STREET
BALTIMORE, MARYLAND 21201

You may register by phone at CCB

By Dr. Sidney Kobre

A telephone service for pre-registering is now available at the Community College of Baltimore.

"This new service will make it convenient for high school graduates, employed men and women and homemakers as well as previous students at the college to pre-register for a single course or a full program of studies for the fall semester," said President Harry Bard.

"Prior to thhis, future students had to come to the college and spent precious time registering. This new service makes it easy, for all you have to do is pick up the phone and dial 462-3900 to pre-register."

Over the phone, Aug. 4 to 7, you can get from counselors in the Division of Continuing Education, sponsoring the late afternoon and evening courses on the Liberty Campus and the 20 off-campus neighborhood centers, concise information you need about the college. At the same time, the counselors will fill out pre-registration forms for you

Probation, no eye for eye verdict in Juvenile Court

By Greg Logan

"If you violate your probation in any way for whatever reason, I will not hesitate to give you a long prison sentence for this crime."

"I am only giving you this one chance because you seem genuinely sorry for what you have done, and have faced up to it like a man."

A 17-year-old Lake Clifton High senior said, "Yes sir," as Juvenile Court Judge Robert I. H. Hammerman made these remarks and asked him if he understood his two-year probation verdict.

The sentence came at the end of a hearing on Wednesday in which the high school senior pleaded guilty to assault on a 10-year-old boy.

The younger boy lost his right eye when he was hit with a stone on July 4.

* * *

Testimony was that after the youngster had been struck the accused was so upset he picked the younger boy up, and carried him to his parents who were attending a neighborhood barbeque.

While the injured boy was telling the court how it happened, tears brimmed the eyes of the older boy.

Judge Hammerman gave the accused two years probation with the following provisions:

That he must do two years of community services on weekends; must pay $500 to the younger boy's family to help defray hospital bills for the operation which replaced the lost eye.

Further, the youth was barred from visiting anywhere in the younger boy's neighborhood.

C and P has new phone service

C and P Telephone now has a service that let's you know when someone's trying to call you while you're already talking on the phone.

"Call Waiting" is one of four optional Custom Calling Services now available for a small additional charge in many parts of Baltimore.

Liberty and Edmondson are two of the telephone central offices which have the capability to provide these special features.

* * *

"I'm afraid that many of our customers served by these offices aren't aware that they may subscribe to the Custom Calling Services," George G. Brown, community relations manager at C and P, said. "In some cases, by changing your phone number you will be connected to the electronic switching equipment which makes these ultra-modern features possible."

Custom Calling Services

Call Forwarding: By dialing a code, you can have incoming calls automatically transferred to another local number while you're away from your home or business phone.

Speed Dialing: You can reach frequently called numbers, even long distance, by dialing only one or two digits.

Three-Way Calling: Dialing a few numbers lets you add a third person to a phone conversation.

Call Waiting: While you're already talking on the phone, a tone tells you if another person is trying to reach you.

Baltimore City has a total of seven Electronic Switching Systems, which enable C/P to make available these services. The offices are Liberty, Edmondson, University, Hamilton, Frankford, Downtown, and Broadway.

Real estate salesman's course offered at CCB

The Community College of Baltimore is now accepting registrations for a three-credit course in Principles of Real Estate that will be offered at three locations in the evenings this fall.

Principles of Real Estate is a basic course designed to meet the requirement, set forth by the Maryland State Legislature, that a prospective real estate salesman must complete an approved course of study prior to taking the real estate salesman examination.

The course at CCB, approved by the Maryland Real Estate Commission, has no prerequisite and is open to the general public, although enrollment is limited.

Principles of Real Estate will be offered at CCB's Liberty Campus, 2901 Liberty Heights Ave. on Thursday evenings from 7 p.m. to 9:45 p.m., Sept. 4 through Dec. 18. The course will also be offered at two CCB off-campus centers: at Northern Center, 2201 Pinewood Ave., Sept. 8 through Dec. 22 on Mondays from 7 p.m. to 9:45 p.m. and at Social Security in Woodlawn Sept. 4 through Dec. 18 on Thursdays from 5:35 p.m. to 8 p.m.

Tuition for the three-credit course at CCB is $45 for Baltimore City residents and $90 for non-city residents. There is also a $10 registration fee for new students. Tuition and fees are payable in full at the time of registration.

For further information, contact the Division of Continuing Education, Community College of Baltimore, 2901 Liberty Heights Ave. 21215, or call 462-5800, ext. 324 or 325.

READY SATURDAY is the new fabulous Hecht Company located in the Columbia Mall. Pictured is the New Babylon Shop, geared or the home gardener. It features one of the many beautiful furniture pieces obtained from all parts of the world.

DA's strategy unfolds in Little trial

RALEIGH, N.C. (UPI) — The prosecution began laying the groundwork Thursday in its attempt to prove Joan Little murdered jailer Clarence Alligood as part of an escape attempt with testimony from a witness who said he saw her making a telephone call a few hours before Alligood was killed.

Deputy sheriff Willis Peachey testified he saw Miss Little making the call from the jailer's office about six hours before Alligood's body was discovered in the young black women's cell.

The prosecution contends the 62-year-old white jailer was lured to Miss Little's cell and murdered as part of an escape plot. The 21-year-old defendant claims she killed Alligood while fighting off a rape attempt.

Peachey testified he could not hear what Miss Little was saying because she was speaking in "low tones."

Attorneys have said previously that Miss Little placed the call to Anna Eubanks in Chapel Hill, who is on the list of prospective witnesses. Exactly what was said has not been disclosed, but defense attorneys have indicated they believe the prosecution will try to show Miss Little discussed plans for when she left jail, indicating she was plotting an escape.

The battered wooden icepick used to stab Alligood and the only fingerprint — so far unidentified — found at the scene were introduced as evidence Thursday.

Red Cross sets water safety course

The Baltimore Regional Chapter of the American Red Cross will sponsor a Basic Water Safety course at the Towson Quality Inn pool, 1015 York Road. The course to be held on Aug. 12 and 14 from 6:30 to 8:30 p.m., is designed for the non-swimmer or the family group.

For further information or to register call the Red Cross Safety Programs at 467-9905.

Contributions to the United Fund of Central Red Cross service possible.

Monumental Bar supports Watts for chief judge

Charles Josey, president of the Monumental Bar Association, told the AFRO that they have not yet decided on a list of recommendations for the newly-created position of 22nd judge on the Supreme Bench of Baltimore City, but plans on doing so.

Though Gov. Marvin Mandel recently appointed attorney Martin B. Greenfeld to the post, it will be vacant again when Chief Judge Dulaney Foster retires at the end of the month and a present jurist is promoted to that seat.

Though the governor has been urged, by many factions of the community, to name Judge Robert Watts to the position, he has not yet given any indication of who he will appoint.

Also, there has been no deadline announced as to when the selection will be made.

* * *

Mr. Josey said that the all-black lawyer group will make recommendations for the 22nd seat and intends on having input in the selection of the new chief judge.

The association is considering the implementation of a review and recommendation board to research applicants for both positions much in the way as the governor's Judicial Selection Commission performs.

Mr. Josey did say that the association supports Judge Watts for the chief position.

As one of only four black jurists on the bench, he was proven himself a qualified candidate.

Other black jurists are Harry Cole, John Hargrove, and Joseph C. Howard.

Mr. Josey stated, "We support Judge Watts without reservation."

* * *

He also stated, "We intend to work quickly to materialize a list of necessary criteria for candidates in order to overcome some of the evils which have been articulated by Judge Howard."

"In the event that we can't get these criterion to the governor on time, we intend to have input and to follow-up directly on anyone who might be chosen so that they will meet the needs of the people and the courthouse indiscriminantly."

Meanwhile, the application deadline for the position of 22nd judge has been set by Sept. 4, according to Bill Atkins, state court administrator.

All applications must be filled by that date at the Court of Appeals building in Annapolis.

After all applications have been submitted, the 13-member Judicial Selection Commission will review them and recommend three or more names for the governor's consideration.

It is not known when he will make the official appointment.

Mrs. Pearl Brackett, a gubernatorial appointee to the commission, told the AFRO that they are moving to get a sizeable number of applications from all the bar associations and from independent lawyers as well.

Other appointed commissioners are Raymond B. Hayabert, Merrill L. Bank, Israel D. Shapiro, Mrs. Peggy O'Reilly, and Sidney Epstein.

Members elected by the Baltimore Bar Association are Frederick J. Green Jr., M. King Hall Jr., William Dorsey III, Herbert J. Beigrad, Maurice Braverman, and Marvin B. Steinberg.

Delta saves you up to $42 round trip.

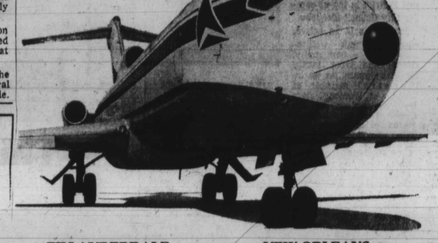

FT. LAUDERDALE $63 Each way on round-trip Discover America fare

NEW ORLEANS $70.50 Each way on round-trip Discover America fare

No other airline beats Delta's Discover America fares to all these places.

From Baltimore to:	Regular Day Tourist fares, round trip	Discover America fares, round trip	Round-trip savings on Discover America fares
Alexandria	$180	$144	$36
Baton Rouge	176	141	35
Ft.Lauderdale	168	126	42
Houston	206	165	41
Jackson	160	128	32
Jacksonville	132	99	33
Meridian	152	122	30
Monroe	174	139	35
New Orleans	176	141	35
Shreveport	188	150	38

Discover America fares not available during certain peak periods.

You save 20% over Day Tourist on Delta's round-trip Discover America fares (25% off to Florida cities). See fares table. You also save 50% off Day Tourist on fares of children 2 to 12 traveling with you.

To get these discount fares, just buy your round-trip ticket to most Delta cities 750 miles or more away at least one week before you leave. Stay at your destination as few as 7 days, up to 30 days; in Florida cities stay 3 to 30 days and return no earlier than the first Monday after your departure.

Delta accepts all major general-purpose credit cards. For instant reservations thru Deltamatic, call Delta at 768-9000 or see your friendly Travel Agent. And have a nice trip! DELTA

Delta is ready when you are.

You've made the right choice about everything else.

Old Grand-Dad. Head of the Bourbon Family.

Kentucky Straight Bourbon Whiskey. 86 proof and 100 proof Bottled in Bond. Old Grand-Dad Distillery Co., Frankfort, Ky. 40601.