Kill rats- join AFRO fight!

Rubbish and trash feed the rat in the rear of 600 blk. of Lafayette Ave. between Pennsylvania Ave. and Argyle.

Mrs. Norma Rogers, 900 blk. Arlington Ave. washing steps of vacant house next door to her. (Carl Matthews photo)

142 Blocks-6,065 Workers AFRO Clean Block Program

Blocks on the move

By Arnetta Lottier

Met with Mrs. Beatrice Hill, 800 blk. George St., George B. Murphy Homes to organize for the AFRO Clean Block Campaign. Mrs. Hill is the resident on Robert Embry's (Housing) Board representing the George B. Murphy Homes. She is also a very conscientious worker in this project. She really believes in getting things done. When I arrived at her home there were tires stacked and ready to be made into flower urns. The living room was loaded with flowers to be distributed among neighbors.

When I admired the pretty flower urns on her front porch, she explained that it had been made from a tire without a rim. She said that she had been told that you can not make a rubber urn unless it has a rim but since she had tires that had no rims, she was determined to try it. With the assistance of a male neighbor they turned the tire.

The neighbor has also consented to make the rest of the tires for the block. [illegible] for being a good [illegible] The urns look [illegible]utiful and your [illegible]ors do appreciate it.

Murphy Homes

Welcome aboard, George B. Murphy Homes, and especially to the 800 blk. George St., 727 Blk. George St. and 751 blk. George St., who are the first blacks to give Mrs. Hill their registrations for the AFRO Clean Block Campaign.

To the residents on George St, George B. Murphy Homes, who were busy cleaning up their lawns, getting dirt for their flower pots and cutting grass, I would like for you to know that you made a beautiful sight to the people driving by. Your yards really looked beautiful. Keep up the good work, folks.

E. 20th St. Hassle

AFRO Clean Blockers are really having a time trying to clean up neighborhoods and make them beautiful The 500 blk E. 20th St. really had a bad day yesterday.

They have a vacant house (511) that had junk in it left by the former tenants. The ladies in the block decided to clean it out and also the yard since their block had joined the AFRO Clean Block and they knew their block would be visited any day Well, tthe ladies cleaned up everything yesterday morning and called 'Bulk Trash' and asked if they could put the junk in the alley to be picked up. The answer was "yes!"

In the meantime, the sanitation truck came through and the men were getting ready to clear up the alley with the consent of the foreman. The supervisor of this crew, riding behind them, directed the men not to touch it. The supervisor then began to berate the ladies in the block for what they had done. The neighbors became incensed. The supervisor was so angry that he threatened to bring in the Health Dept. and also bring back his supervisor These things were done. A Health Dept. representative came, and issued warnings to two of the residents. He also threatened to fine all the residents in the block if the debris was not moved by today. The supervisor that was so rude to the residents brought his superior.

When his superior heard the story, he asked his worker if he would apologize to the ladies. The worker stated that he did not feel that there was anything for him to apologize for and didn't apologize. Neighbors have gotten a petition to send to the Department of Sanitation about this situation. The AFRO Clean Block office is trying to help clear up this matter. Ms Carolyn Stith, Director of Multi Purpose of Kirk Center, is also trying to help.

We are asking Edward J. Moore, Chief of Sanitation to help personally with this problem at the Clean Block Meeting being held (today) Friday.

* * *

1300 Myrtle

Passed the 1300 blk. Myrtle Ave. and folks were busy hosing their side walks and sweeping the streets. Tires were lined up in front of each house. After taking a picture of the busy bees, talked to Mrs. Willie Curtis and Mrs. Catherine Young, two of the most ardent workers of the block. They advised me that they are just getting started in the AFRO Clean Block.

They plan to paint their tires and put in pretty flowers. Before doing that, they want to get the block cleaned up. From what I could see they are well on their way. Suggested they try and make flower planters from their tires. See AFRO Clean Block page, Friday, July 18 edition for instructions.

1400 Myrtle

The 1400 blk. Myrtle Ave. is all dressed up in light blue and white. The bricks around their trees are blue and white and looks very professionally done. Talked with Darlene Carlton, Captain, and her mother, Mrs. Lillie Carlton, Advisor, about the problems they are having. They report that the only problem they have is from two vacant houses 708 and 706 W. Lafayette Ave.

The houses need to be boarded up and the trash and rubbish needs to be removed from the back yards. It is a disgrace that the people next to these houses who have very pretty yards must look at this junk when they sit in their yards.

Try calling Housing Community and Development — 396-3124 for assistance. This block is so clean, even in the alleys, that it is unbelievable that this condition exists in this block.

Mosher St.

While the 1400 blk. Myrtle Ave. is lined with flowers, around the corner the 700 blk. Mosher St. has people stealing their flowers. Swung around the corner and there were two AFRO Clean Blockers, Mrs. Pearl Jones and Mrs. Margaret Cousar, busy planting flowers and sweeping up dirt. When I approached them about their planting, they advised me that they were putting in more flowers because theirs had been stolen. They also advised me that they are determined to stay in the AFRO Clean Block Campaign and they are not going to let these thieves discourage them. That's the attitude to have. Hang in there 700 blk. W. Mosher St.

Onions to the city for not boarding up the houses in the 600 blk. W. Mosher St. It really looks a mess. This encourages people to use these houses for all kinds of legal things. When I passed, there were men sitting on the steps of these houses. Mr. Mayor, please take a look at some of these areas that are trying so hard to help you keep our city clean yet have to have their neighborhoods unsightly because of these city owned houses. Everywhere I go people are complaining about this problem. Maybe we could cut down on the crime in the city if you make it more difficult for offenders by not giving them a place to hide or commit these crimes.

Brunt St.

Last week I visited the 1700 blk. Brunt St. and they were tearing down a house on the corner of Brunt and Laurens St. Today when I visited there, the house is torn down and most of the debris has been cleared away but there is still quite a mess left. I'll be curious to know how long it takes the city to clear up the debris.

1700 blk. Brunt St. is also having a problem with city owned houses in their area. Houses on one side of the street are all boarded up. These houses will also be a part of the AFRO Clean Block Campaign, thanks to residents of this block that want to have a beautiful block and Mrs. Douglas Holly who donated flowers to this block. 1701 had a fire in it last summer (1974) and the burned debris is still in the yard. Also, the house has not yet been boarded up.

Laurens Street

They also have a big problem with the vacant houses in the 500 blk. Laurens St. You should see the garbage and junk in these yards. Would you believe that with all the houses empty except one, a family has to live next door to this type of thing. Rats must be awful in this neighborhood. Talked to the Health Dept. about this problem and was told that there is nothing they can do about it since this comes under Housing Community and Development. I would really like to know in what areas HCD is working because most of the complaints I hear are of the same nature. Neighbors, you'll just have to worry them to death until you get some results. Call 396-3224. It is inhuman for people to have to live around these conditions.

Onions to the people who throw trash and garbage out on the streets at Laurens St. and Druid Hill Ave. It looked like the city dump when I passed there today.

What's happened to the city schools that school yards look like jungles this summer. Briscoe Junior High School is a very beautiful school and it is a shame that the yards look like jungles. Passed a couple of other city schools the other day and noticed the same conditions. Funny though, I passed some county schools and their lawns looked manicured. Makes you wonder.

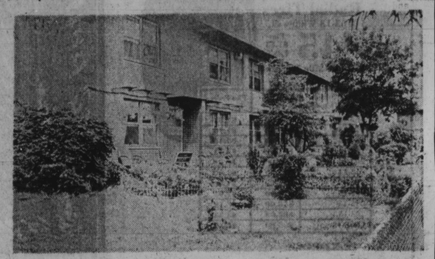

View of front yards of 1700 blk. W. Saratoga St., Lexington-Poe Homes. (Photo by Carl Matthews)

View of back yard in 700 blk. W. Saratoga St., Lexington-Poe Homes. (Pictures by Carl Matthews)

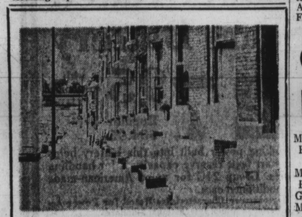

41ST ANNUAL AFRO CLEAN BLOCK CAMPAIGN APPLICATION BLANK

I WOULD LIKE TO BE CAPTAIN OF MY BLOCK AND PLEDGE TO HELP KEEP OUR BLOCK CLEAN AND BEAUTIFUL.

Name ..... Age .....

Address ..... Phone .....

School .....

TALENTS AND HOBBIES

.....

.....

.....

.....

Mail To The
AFRO-AMERICAN NEWSPAPERS
624 N. EUTAW STREET
BALTIMORE, MARYLAND 21201

Clean Block Fund $3,128.18

Mayor and City Council	$1,000.00
Hiram Grand Lodge of Masons Grand Master J. V. Thornton	$375.00
	$350.00
M. Goldsker Co.	
Hawks vs. Bullets Charity Game	$239.50
General Electric Employees Fund, Columbia Md.	200.
Alpha Chapter — Chi Psi Sigma Fraternity — Robert Porter Jr.	113.18
Winner Distributors of Budweiser Beer	$100
Mr. Steven Pace	100.00
Atty. Michael Bowen Mitchell	60.00
Mayor William Donald Schaefer	50.00
William C. March Funeral Home	50.00
Continental Society	50.00
Lambda Kappa Mu Sorority	$50.00
Miss Elinor Dimmy	41.00
Albert Gunther, Inc.	25.00
The V-A-G-'S	25.00
Mr. D. Blackwell	25.00
Iota Phi Lambda Sorority	25.00
Alpha Chapter, Beta Sigma Tau Fraternity	25.00
Mrs. Ronald N. Rayne	25.00
Kappa Chapter Iota Phi Lambda Sorority	
We Wives Club	20.00
Ms. Marie E. Murphy	15.00
Dr. and Mrs. T. C. Welcome	15.00
Atty. DeHaven L. Smith	12.50
Em Cee Contracting Co.	$10.00
Dr. William R. Birt	10.00
Ms. Blanche Northern	10.00
Mrs. Mary Hill	10.00
Mr. Walter Sondheim Jr.	10.00
Del. Larry Young	10.00
Demondson Hardware Co.	10.00
Mrs. Dorothy Joyce	10.00
Mrs. O. Bell	10.00
Mrs. Marguerite Campbell	$5.00
Ms. Beatrice Johnson	5.00
Mr. Gilbert H. Northern	5.00
Ms. Wilmer C. Northern	5.00
Mr. & Mrs. Ernest H. Smith	5.00
Carl J. Case	5.00
Mrs. Priscilla Rice	5.00
Mrs. B. E. Snowden	4.00
Mr. John T. Morse	2.00
Paul Evans	1.00

AFRO Clean Block

2200 Block Orem Ave. — Pamela Johnson, Captain; Gale Graves, Co-Captain; Frances Graves and Edna Richards, Advisors.

Workers Pamela Johnson, Gale Graves, Karen Graves, Angelita Graves Tammy Johnson, Frances Graves, Portia Wilson, Burnedette Phair, Diana Alexander, Sandra Alexander.

* * *

3400 Fieldlea Ct. — Rosa Lu Stevenson, Captain; Barbara Christian, Co-Captain; Mabel Cootes, Advisor.

Workers: Dennis Grant, Charlie Stevenson, Thuron Alexander, Marius Godson, Pamela Coates, Pearl Blanchard, Denise Blanchard, Wayne Blanchard, William Cook, Carol Chalsey, Daniel Hazelwood, Emma Waters, Kim Cook, Mary Rondell, Gwen Cootes.

* * *

404 E. 22nd St. — Michelle Bailey, Captain; Vera Wiggins, Co-Captain; Mrs. Beatrice James, Advisor.

Workers: Michelle Bailey, Angela Bailey, Antonia Bailey, Curtiss Ham, Linda Jennings, Michelle Clark, Robin Wright, Robin Goldsborugh, Charlene Coleman, Curtiss Clark, Kash Coleman, James Jennings, Kevin Jennings, William Jennings, Terrie Brown, Adrienne Brown, Wanda Andrews, Kim Andrews, Lynnette Adams, Jestine Hayes, Tonya Adams, Dherrie Jacobs, Wanda Cheese, Mark Stepney, Arto Dixon, Victoria Marine, Gregory Marine, Alonzo Marine, Eric Bailey, Annette Fields.

* * *

1300 Bruce St. — Clene Johnson, Captain; Louis Young, Co-Captain; Junious Sellers, Advisor; Lucille Johnson, Shey Richard Ross, Marshall.

Workers: Carlene Smith, Martha Johnson, Lucille Johnson, Oglivia Sims, Dennis Smith, Keith Smith.

where to call for help...

For these City services, call the "HOT LINE" number of the Customer Service Division of Public Works:

539-5151

- Abandoned Vehicles
- Bulk Trash Pickup
- Clogged Sewers
- Dirty Alleys
- Dirty Yards
- Garbage Collection
- Muddy Water
- Sanitary Enforcement
- Sewage Line Problems
- Slippery Conditions
- Street Lights
- Street Repair
- Water Leaks

Published by: Customer Service Division, Bureau of Consumer Services, Dept. of Public Works

To reach these Baltimore City Agencies and services, dial the telephone numbers listed below:

Alcoholic Treatment	396-6066
Ambulance Service	396-1111
Bad Food Complaints	396-4424
Baltimore Answers You (BAY)	396-4870
City Hall Switchboard	396-3100
City Jail (General Info)	396-5211
Civil Service	
Applications	396-3860
Employment Verification	396-3872
Community Relations Commission	396-3141
Dead or Sick Animal Removal	396-0218
Defective Sidewalks	396-3168
Food Poisoning	396-4424
Food Sales Permit	396-3787
Housing Inspection	396-4176
Mayor's Stations	
Govans	396-6084
Greater Homewood	396-5080
Northwest	396-0224
Steuart Hill	396-0207
Medical Asst. Program Info	396-4622
Minimum Wage Commission	396-4835
Model Cities	396-4844
Rat and Insect Control	396-4418
Stray Dogs	396-0218
Transit and Traffic	396-3049
Water Bills	396-0260
Weights and Measures	396-3506

Direct any questions or problems concerning the following Federal, State or City services to the indicated phone number:

Animal Bites	396-4436
Automobile Tags	768-7000
Birth Certificates	383-4897
Community Action Agency	752-6991
Consumer Protection Division of State Attorney General's Office (for action on matters pertaining to questionable business practices)	383-3700
Death Certificates	383-4698
Drug Abuse Counseling Center	383-2720
Emergency Parents Board	523-9350
Employment Service	383-5600
Information for State's Employment Security Administration	
Federal Information Center	962-4980
Fire Department	685-1313
Forestry Division	889-5900
Gas Leak	685-5121
Health and Welfare Council (Referral Service)	752-4146
Income Tax, Federal	962-2500
Income Tax, State	383-3100
Information and Referral Service on the Aged	685-0525
Job Information	383-5488
Legal Aid	539-5340
Library	396-5441
Multi-Purpose Centers	
Cherry Hill	354-0300
Kirk	225-0005
Passport	962-2710
Poison Control Center	528-7701
Police Emergency	222-2333
Police Community Relations	396-2710
Post Office	962-2492
Public Schools	467-4000
Rumor Control Center	837-1188
Social Security Information	792-7100
Social Services	234-3000
Traffic Court	837-4656
Veteran's Benefits Inquiries	962-4686
Voter Registration	
Democrat	396-5580
Republican	396-5581

"Baltimore - responsible citizens and a responsive government working together for a better community."
William Donald Schaefer, Mayor

William Council was an engineer

"He had an accident on his job a month ago and it developed into phlebitis. Blood clots developed and broke up. They started traveling and settled on his lung."

* * *

A relative of William Council, 42, made the above statement to the AFRO. Mr. Council of the 3300 block Cedardale Rd., died July 23, at Union Memorial Hospital.

* * *

Funeral services were not completed at AFRO presstime.

* * *

For eight years, Mr. Council was employed as an engineer for the school system. At the time of his death, he was working at Howard Park Junior High School.

* * *

He was a member of Mount Moriah Baptist Church, a member of the Elks and vice president of the Fourth District Democratic Organization. Mr. Council was also a member of the Prince Hall Lodge.

* * *

He is survived by his wife, Mrs. Deloris Council; one daughter, Miss Michelle Council; four sons, Michael, Mark, Martin and Mardell Council; his mother, Mrs. Dorothy Council; father, Richard Dixon; two brothers, Joseph Manning and Sam Russ.

LAST RITES were held Monday night for the six fire victims at Mount Olive Freewill Baptist Church. More then 3,000 citizens attended the services. AFRO photo by Cynthia Grandison shows spectators viewing the remains. Those who perished in the two alarm fire on July 17 at 536 Laurens St. were Miss Rocheile Gwynn, 15; Miss Joan Lene Gwynn, 18; Edward Gwynn, 2; John Gwynn, 12; April Gwynn, 5; and Laverne Nelson, 18.

Rev. C. C. Alexander will assist United Fund-CICHA campaign

The Rev. Dr. C. C. Alexander, president of the Missionary Baptist Convention has been appointed to assist the 1975 United Fund-CICHA campaign.

The period Sept. 12-21 is United Fund-CHICHA Sabbath Week during which they will coordinate promotional programs throughout the religious community.

* * *

Father Frank Callahan of the Catholic Archdiocese is chairing the seven-member committee that has been meeting since June. He is joined by Rev. Ellsworth Bunce, director of Maryland Churches United; Rabbi Jacob Agus, Beth El Synagogue Rabbi Herbert Rutman, Har Sinai; Rev. Phillip Campbell, Beres Lutheran Church; Dr. Alexander and Mrs. Jane Hargrove, president, Church Women United of Greater Baltimore.

Father Callahan explains that the foundation of all religion is the humanity and brotherhood of man and it is for that reason that the clergy should support the efforts of the UNITED FUND-CICHA CAMPAIGN. "The United Way of America was founded by four clergymen in 1887 in an effort to relieve the suffering of the less fortunate in Denver, Colo.," he added.

The campaign which will kick-off Sept. 17 and runs to November 13, supports the programs of 95 UNITED FUND aid CICHA agencies throughout Central Maryland including the Associated Catholic Charities, Associated Jewish Charities, the Red Cross, the Maryland Eye Bank, the Kidney Foundation and Meals on Wheels.

REV. DR. C. C. ALEXANDER

Mr. Green named by United Fund

Oliver Green, a financial secretary of the Amalgamated Transit Union, has been appointed chairman of the United Fund of Central Maryland's Goal and Allocations Committee to succeed David J. Dillon of General Electric Co. who recently completed his tenure as committee chairman.

Mr. Green has been involved in volunteer United Way activities since 1970 beginning as a member of the Community Chest Executive oard. During the 1974-75 operating year he was vice-chairman of the Goal and Allocations Committee.

* * *

The Goal and allocations Committee is charged with the detailed job of determining community needs and counseling with agency representatives about their financial expectations for a fiscal year.

Mr. Green will be responsible for coordinating the efforts of the many subcommittees assigned to specific groups of agencies as they study the budgets and make on-site visits to determine their funding needs.

The Committee works year-round and makes final recommendations to the Fund board in May.

A native of Baltimore, Mr. Green lives in the Northeast section of the city. He and his wife, Mrs. Loraine Green have two sons. He is a graduate of Morgan State College.

OLIVER GREEN

Upon accepting his new volunteer leadership position Mr. Green explained that, "I welcome the challenge of this opportunity to serve in a decision making capacity in this community. It is my intent to provide a channel of communications between the Fund agencies and the Board that will facilitate better understanding. I also feel that it is my responsibility to increase my interaction with the Fund staff and the general community as we all have a stake in the security of human service agencies in Central Maryland," he concluded.

Hospital cooperation asked

A new draft of the Areawide Plan for Health calls for cooperation among hospitals to foster a regional health delivery system.

The changes came after more than a dozen meetings with city civic and neighborhood groups to work out objections they had to the original draft plan.

The new draft plan urges the medical and hospital communities to consider alternative methods of maternity care such as nurse midwives, as well as for more citizen participation in determining ways to boost health care delivery.

A joint steering committee composed of members from both the Regional Planning Council and the Citizens Health Council drew up the revisions to the original draft plan which was issued in March.

Copies of the revised plan are now available and comments on it should be addressed to William McC. Hiscock, Regional Planning Council, Room 903, 501 St. Paul Street, Baltimore, 21202.

Persons wishing to comment on the plan urged to do so now, so that their comments can be considered for inclusion before the draft is approved.

Surviving members of Laurens Street fire need assistance

The Provident Druid Center has set up a fund to assist the survivors of Mrs. Elizabeth Watts family. There were five members and a friend of the family that died July 17 in a two alarm fire at 536 Laurens St.

The family was completely burned out and is in need of everything. Those who perished in the two alarm fire were Miss Rochelle Gwynn, 15, Miss Joan Gwynn, 18, Edward Gwynn,2, John Gwynn, 12 and Laverne Nelson, 18.

* * *

The center is making an appeal to the public for money, clothing or non-perishable food.

The ages of the surviving children are 20, 17, 14, 11, 9, 2 and eight-months old.

Donations are being accepted at the Provident Druid Center, 1515 W. North Ave., 8:30 a.m. to 5 p.m. Monday through Friday.

Or, anyone wishing to contribute may call 728-0500 and ask for the "Watts Fund."

"A special appeal is being made to all landlords who may have appropriate housing available to call the Provident-Druid Center.

In Our Churches

By Pam Widgeon

Churches are invited to send news of special church activities and a copy of their church programs.

* * *

The Rev. Willie K. Woods, pastor of Trinity AME Church will be the guest speaker on Sunday at Hemingway Temple AME Church, 2701 Woodview Rd. at 5 p.m.

Mrs. Camilla V. Nash is vice chairman; Rev. M. Arthur Camper, pastor.

St. Ambrose Catholic Church, 4502 Park Heights Ave. will sponsor a concert on Aug. 17, 7 p.m. for the benefit of its fourth anniversary of the Gospel Choir.

* * *

The pastor and members of Lewin United Methodist Church 4820 Reisterstown Rd. will visit St. John's United Methodist Church in Calvert County, Md. on Sunday. The Rev. Sherman Mason is pastor.

Franklin Uniform Co.
"THE SOUTH'S LARGEST UNIFORM HOUSE"
235 PARK AVE., BALTO., MD. 21201
685-7222
MEN'S and WOMEN'S
Choir Robes
SPECIAL CHOIR ROBES $21.00 AND UP
WHITE PERMANENT PRESS AND COLORS
JR. $18.00
Complete Line Of Clerical And Choir Robes, Caps, Stoles. Priced To Suit Your Requirement.
C.O.D., NAC, Central Charge BankAmericard, Master Charge
OPEN MON. 9-7 THURS. 9-9 TUES., WED., FRI., SAT. 9-5:30

NUTTER Funeral Home
3035-37 W. NORTH AVE.
WI. 7-6655 WI. 7-7618
"A SERVICE WHICH INSPIRES CONFIDENCE"

Expedient Service 24 Hours
POWELL FUNERAL HOME
CHARLES H. POWELL
FUNERAL DIRECTOR AND EMBALMER
Successor to Clarence and Katie Williams
Est. Since 1920
319-21-23 N. SCHROEDER ST.
BALTIMORE, MD. 21223
Day or Night 728-8778

Prompt, Efficient, Considerate Service
VERNON R. BAILEY
Successor to
George G. Kelson Funeral Home
1346-48-50 N. Calhoun St.
669-7585 523-1520

LOCKS FUNERAL HOME
"5 Generations of Dignified and Sympathetic Service"
4 MODERN CHAPELS
1302-04-06 N. CENTRAL AVE. MU. 5-7555
Joseph G. Locks, Jr. Mae C. Locks
Joseph G. Locks III

FOR YOUR LOVED ONES
Polished Granite MONUMENTS $95 & Up
BRONZE MARKERS
BALTIMORE MONUMENT WORKS
831-833 WEST BALTIMORE ST.

THE MORTON & DYETT FUNERAL HOME
"One High Standard Of Service"
1701 LAURENS STREET
311 MAIN STREET
TURNER STATION, MD. 21222
728-5070

THE MORTON & DYETT FUNERAL HOME WEST, Inc.
4600 LIBERTY HEIGHTS AVE.
466-7200

St. James' Episcopal Church
LAFAYETTE SQUARE
The Rev. Donald O. Wilson, Rector
The Rev. Joseph L. B. Forrester III, Assistant
A. Maurice Murphy, Choir Master-Organist
SUNDAY, JULY 27, 1975
8:00 A.M.—Holy Communion
10:00 A.M.—Holy Eucharist and Sermon
THE PUBLIC IS CORDIALLY INVITED TO ATTEND THESE SERVICES

ANNUAL HOME COMING
WARREN UNITED METHODIST CHURCH
BARNESVILLE CHARGE, MARTINSBURG, MD.
SUNDAY, JULY 27, 1975
11:00 A.M.—Evangelist Mildred Nutter, Assoc. Minister, 1st Baptist Church, Kensington, Md.
Accompanied by Male Chorus from 1st Baptist Church
Special Music by Thompson Singers, of Washington, D.C.
3:00 P.M.—Rev. James L. Harris.
Choir and Congregation, Mt Olivet U.M. Church, Catonsville, Md.
7:00 P.M.—Dr. J. L. Ricks.
Choir and Congregation, St. Paul Community Church
Special Music by Sunnyside Gospel Chorus, Buckeystown Chg. Buckeystown, Md.
DINNERS & REFRESHMENTS ON SALE
REV. DR. PEARLENA L. WOOLRIDGE, Pastor
DR. MERRILL DRENNAN, Dist. Supt.

Douglas Memorial Community Church
"The People of the Way"
LAFAYETTE and MADISON AVES.
MARION CURTIS BASCOM, D.D. Minister
RAYMOND KELLY, JR., M. DIV.
JAMES S. HAMMOND Minister of Music
JUANITA HALL DAVIS, Organist
SUNDAY JULY 27, 1975
DR. MARION C. BASCOM Preaching
MUSIC
8:30 A.M. "I Have Longed For Thy Saving Health" —Whitehead "Let us cheer the Weary Traveler—Dett
11:00 A.M. "I Have Longed For Thy Saving Health" —Whitehead "Let us cheer the Weary Traveler"—Dett

PENNSYLVANIA AVE. AME ZION CHURCH
"The Church of the Burning Heart"
1116-26 PENNSYLVANIA AVENUE
SUNDAY, JULY 27, 1975
9:30 A.M.—CHURCH SCHOOL
10:30 A.M.—PRAYER AND DEVOTION SERVICE
11:00 A.M.—MORNING WORSHIP: Sermon by Rev. Marshall H. Strickland
THEME: "FINDING ROOM TO LIVE"
MUSIC: by the Sanctuary Choir
1:15 P.M.—Buses will leave for service (Worship Service) at Wesley A.M.E. Zion Church Harrisburg, Pennsylvania
REV. MARSHALL H. STRICKLAND, Minister
A FRIENDLY WELCOME IS EXTENDED TO ALL

MT. OLIVET CHRISTIAN CHURCH
(Disciples of Christ)
"The Friendly Church On The Corner"
230 N. FULTON AVE.
SUNDAY, JULY 27, 1975
9:45 A.M.—Bible School
11:00 A.M.—Morning Service
Come and receive God's word through Preaching Teaching and Singing
REV. DONALD A. GIBBS, Pastor

PARADISE BAPTIST CHURCH
"The Church With A Forward Look"
1002 SOMERSET STREET
SUNDAY, JULY 27, 1975
10:00 A.M.—Sunday School
11:30 A.M.—Morning Worship
7:00 P.M.—Evening Worship
Prayer Service—8:00 P.M. Wednesday
Mrs. Harriett Milton, Church Clerk
REV. ALBERT C. GREENE SR., Pastor Elect

Perkins Square Baptist Church
2500 EDMONDSON AVE. CORNER OF WARWICK
SANCTUARY CHOIR DAY
SUNDAY, JULY 27, 1975
8:00 A.M.—Early Morning Worship, Sermon by the Pastor
9:15 A.M.—Church School
10:30 A.M.—Open Heart Service
11:00 A.M.—Morning Worship, Sermon by the Pastor
5:30 P.M.—B. T. U.
WE WELCOME YOU
REV. RICHARD H. OGLE IV, Pastor