Enoch Pratt

Monday, July 21
"Home Canning and Preservation," demonstration-lecture by Coralee Cutler, Home Economist, University of Maryland Extension Agency, at the Pratt Library's Waverly Branch, 7 p.m.

Wednesday, July 23
"Karate," "Keep the Change," and "Keep Cool," films at the Pratt Library's Edmondson Avenue Branch, 6 p.m.

Thursday, July 24
"Son of the Sheik," film at the Pratt Library's Broadway Branch, 12 noon.
"Brian's Song," film at the Pratt Library's Waverly Branch, 1 p.m. and 7 p.m.
"The Legend of John Henry" and "The Three Musketeers," films at the Pratt Library's Clifton Center, 3:30 p.m.

Saturday, July 26
Clifton Community Fair, Wolfe and 20th Streets, sponsored by the Clifton Center of the Enoch Pratt Free Library, 11 a.m.-4 p.m.

Events For Children (Week of July 20-July 26
Monday, July 21
Walbrook Branch: Mystery Book Hunt, 12:30 p.m.
Fells Point Center: Films — "Three Pirates Bold," "The Golden Fish," and "Palle Alone in the World," 2 p.m. and 7 p.m.
Forest Park Branch: Arts and crafts, 2 p.m.
Light Street Branch: Games and puzzles. 2 p.m.
Patterson Park Branch: Film — "Free to Be You and Me," 2 p.m. and 7 p.m.

Tuesday, July 22
Canton Center: Films — "What Price Taxi?," "Circus Slicker," "Roy Sheep Dog of the Scottish Highlands," and "The Five Chinese Brothers," 10 a.m.
Hampden Center: Films — "Slapstick" and "The Fun Factory," 10:30 a.m.
Fells Point Center: Puzzles and games, 1 p.m.
Pimlico Branch: Films — "The Cat in the Hat" and "The Fabulous Harlem Globetrotters," 1 p.m.
Dundalk Avenue Branch: Film — "Free to Be You and Me," 2 p.m. and 7 p.m.
Forest Park Branch: Puzzle day, 2 p.m.
Gardenville Branch: Films — "Indian Boy in Today's World," "Indian Musical Instruments," "The Old Chief's Dance," and "Paddle the Sea," 2 p.m.
Gorsuch Avenue Center: Films — "The Foolish Frog," "George to the Rescue," "Frederick," and "Leopold the See-through Crumbpicker," 2 p.m.
Light Street Branch: Film — "Haunted in Holland," 2 p.m.
Walbrook Branch: Puzzle making, 2 p.m.
Broadway Branch: Films — "Peggy and Pierre" and "The Red Balloon," 2:30 p.m.

Wednesday, July 23
Govans Branch: Films — "The Little Red Lighthouse and the Great Gray Bridge," "Andy and the Lion," and "Make Way for Ducklings," 10:30 a.m.
Broadway Branch: Reading improvement class, 12:30 p.m.
Hamilton Branch: Film — "Bim," 1 p.m.
Northwood Branch: Films — "The Good-hearted Aunt," "The Magic Tree," 1 and "The Thief of Bagdad," 1 p.m
Light Street Branch: Drawing, 1 p.m.
Brooklyn Branch: Film — "Free to Be You and Me," 2 p.m. and 6:30 p.m.
Central Library, Wheeler Auditorium: Films — "The Great Chase," "Lickety-split Licorice," "The Legend of Sleepy Hollow," "Dr. Seuss on the Loose," 2 p.m.
Cherry Hill Center: Films — "Wings and Things" and "One Wish Too Many," 2 p.m.
Fells Point Center: Arts and crafts, 2 p.m.
Govans Branch: Puzzle day, 2 p.m.
Morrell Park Center: Film — "Hunted in Holland," 3 p.m.
Forest Park Branch: Films — "One Way Too Many," 3:30 p.m.
Fairk Avenue Center: Films — "Tracks on the Plains," "The Foolish Frog," and "An Occurrence at Owl Creek Bridge," 3:30 p.m.

Thursday, July 24
Forest Park Branch: Films — "Dorothy and the Pop Singer" and "Adventures of a Baby Fox," 10:30 a.m.
Canton Center: Film strips — "Curious George Gets a Medal," "Make Way for Ducklings," "Sabrina," and "We Never Get to Do Anything," 10:30 a.m.
Fells Point Center: Puzzles and games, 1 p.m.

Come on in and Save at BIG VALU FOOD CENTERS

"MASTER BUTCHER" CENTER CUT
Chuck Roast BLADE
U.S. CHOICE BEEF
89¢ lb.

- GLEN BURNIE 100 BLOCK GOV. RITCHIE HIGHWAY
- MONDAWMIN MONDAWMIN SHOPPING CENTER SUNDAYS 9A.M.-6P.M.
- YALE YALE & BITCHFIELD AVES.
- ERDMAN SUNDAYS 9A.M.-6P.M. ERDMAN AVE.
- MERRITT MERRIT BLVD. & WISE AVE.
- HIGHLANDTOWN SUNDAYS 9A.M.-6P.M. 3501 EASTERN AVE.

PRICES EFFECTIVE THRU JULY 19th, 1975. . .QUANTITY RIGHTS RESERVED.

"Master Butcher Veal Sale"
U.S. GOV'T. INSPECTED GRADE 'A'
Rump or Leg Roasts VEAL lb. **1.59** FULL CUT
Veal Chops Rib.. 1.89 lb. | Loin 2.29 lb.
Breast of Veal w/Pocket for Stuffing ..... 99¢ lb.
Riblets or Neck Veal Stew ..... 99¢ lb.
Boneless Stew Veal ..... 1.89 lb.
Shoulder Veal Chops.. 1.69 lb.
Shank Cross Cuts Veal ..... 99¢ lb.
Shoulder Combination (Stew Chops, Cross Cut Shanks) 1.49 lb.
Fresh Ground Veal..... 1.59 lb.
Veal Roast BLADE OR LIFTED SHOULDER lb. **99¢**

"MASTER BUTCHER" (5 lbs. or more)
Ground Chuck (Plastic Bag)
Ground Fresh Several Times Daily **99¢** lb.
(LESSER QUANTITIES $1.09 lb.)

FOOD CLUB SLICED
Bologna
MEAT, BEEF OR GARLIC
$1.19 1-LB. PKG.

HYGRADE
Skinless meat **Franks**
89¢ 1-LB. PKG.

"MASTER BUTCHER" U.S.D.A. CHOICE
3-Corner BEEF CHUCK **Roast**
OR BONELESS CHUCK ROLL
$1.49 lb.

Appetizer FRESH SLICED TO ORDER
GWALTNEY **Boiled Ham** ½ lb. DOMESTIC **$1.09**
FRESH SLICED TO ORDER ESSKAY **Pickle Loaf** OR OLIVE LOAF ½ lb. **73¢**

Seafood Values FANCY MEDIUM **Shrimp** (50 to 60 PER POUND) **$2.39** lb.
FRESH WHITE **CRAB MEAT** lb. **$4.19**

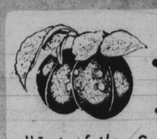
Sweet Plums
"1st of the Season" Large Size Santa Rosa **49¢** lb
115 SIZE-SUNKIST **Lemons** Large **5** FOR **59¢**
SALAD FAVORITE **Cucumbers 2** FOR **29¢**
HOME GROWN YELLOW, WHITE, GREEN **Squash 2** lbs. **29¢**
Sugar Sweet Jumbo 27 Size **CANTALOUPES** EA. **59¢**

FROZEN **Meat Pies** TOP FROST CHICKEN, TURKEY, OR BEEF **4 $1** 8-OZ. BOXES FOR

Gaylord Lemonade FROZEN **6** 6-OZ. CANS FOR **$1**
Green CUT **Beans** GAYLORD **4** 15-OZ. CANS FOR **$1**
Dog Club BRAND **Dog Food** 15½-OZ. CANS **6** IN PKG. **89¢**
Chopped Spinach GAYLORD FROZEN **6** 10-OZ. PKGS. FOR **$1**

GAYLORD-FROZEN **Orange Juice** 12-OZ. CAN **39¢**
JUBILEE-ENRICHED 1-LB. 4-OZ. LOAF **White Bread 3** loaves for **$1**
FOOD CLUB CORN OIL **Margarine** 1-LB. PKG. (QTRS.) **55¢**
☆We gladly redeem U.S. Food Stamps

DOLLAR $ALE

GIANT — THE QUALITY FOOD PEOPLE

Here's big news! Famous Giant Brands now at super Dollar Sale savings. If you haven't yet acquired the Giant Brand habit, now is the perfect time. Look at the extra savings during this exciting sale. Every item that carries the "G" Brand on the label is full of quality and flavor. You save money even at the regular price, so this week's specials offer a greater opportunity to save.

Prices effective through Sat., July 19, 1975. This merchandise is not offered for sale or available to retailers, restaurants or other commercial enterprises.

GIANT FOOD **CANNED SOFT DRINKS** Assorted Flavors **7** 12-oz. cans **$1.00**
GIANT FOOD **PEANUT BUTTER** Smooth or Chunky **2** 12-oz. jars **$1.00**
GIANT FOOD **HARD CANDIES** Butterscotch, Mint, Sour Drops, Assorted Flavors **3** 7-oz. bags **$1.00**
GIANT FOOD **TOMATO CATSUP** **3** 14-oz. bots. **$1.00**

BONUS SPECIAL - SAVE 25¢ - Giant Brand **Fabric Softener** 1-qt. 1-oz. bot. **44¢**
BONUS SPECIAL - Nellie's Unsweetened **Grapefruit Juice 2** 1-qt. 14-oz. cans **$1.00**
BONUS SPECIAL - Giant Food **Butter Cookies 2** 10-oz. boxes **$1.00**
BONUS SPECIAL - Medium or Long Grain **Giant Food Rice 3** 1-lb. bags **$1.00**
BONUS SPECIAL - Aunt Nellie's **Cut Green Beans 4** 1-lb. cans **$1.00**

AUNT NELLIE'S **VEGETABLES IN GLASS** Sliced Carrots or Sliced Pickled Beets - Mix 'n Match **3** 1-lb. jars **$1.00**
AUNT NELLIE'S **TOMATO JUICE** **2** 1-qt. 14-oz. cans **$1.00**

BONUS SPECIAL - Aunt Nellie's **Applesauce 2** 1-lb. 9-oz. jars **$1.00**
BONUS SPECIAL - Aunt Nellie's, Stems & Pieces **Mushrooms 3** 4-oz. cans **$1.00**
BONUS SPECIAL - Giant Food California **Tomatoes 3** 1-lb. cans **$1.00**
BONUS SPECIAL - Giant Food **Pear Halves 3** 1-lb. 1-oz. cans **$1.00**
BONUS SPECIAL - Giant Food **Fruit Cocktail 3** 1-lb. 1-oz. cans **$1.00**

FROZEN FOOD DEPARTMENT
MORTON **FROZEN POT PIES** Beef, Chicken or Turkey **3** 8-oz. pkgs. **79¢** ADVERTISED BONUS SPECIAL
GIANT FOOD PREMIUM QUALITY UNSWEETENED **GRAPEFRUIT JUICE** ADVERTISED BONUS SPECIAL **4** 6-oz. cans **85¢**
BONUS SPECIAL - Giant Food Premium Quality Unsweetened **Grapefruit Juice 2** 12-oz. cans **83¢**
BONUS SPECIAL - Howard Johnson's **Fried Clams** 6-oz. pkg. **79¢**
BONUS SPECIAL - Seabrook Farms Creamed **Spinach 2** 9-oz. pkgs. **79¢**
CHEF'S CHOICE **FRENCH FRIED POTATOES** Crinkle Cut 5-lb. pkg. **89¢** ADVERTISED BONUS SPECIAL

BAKERY DEPARTMENT
GIANT LABEL **ENRICHED BREAD** Made with Vegetable Shortening **3** 1-lb., 6-oz. loaves **$1.00**
Hot Dog or **Hamburger Rolls 3** 10-oz. pkgs. of 8 **$1**
Streusel Topped **Cherry Pie** 1-lb., 8-oz. **89¢**
Fresh Baked **Apple Chip Torte** 15-oz. **79¢**
Made with vegetable shortening **Sandwich Bread 2** 1-lb. 8-oz. loaves **$1.00**
Orange Glazed - 2-oz. each **Cake Donuts 6** for **59¢**
Apricot **Filled Pastries** 15-oz. pkg. of 8 **85¢**
Reg. 99¢ - Coffee Cake **Hazelnut Danish** 15-oz. **89¢**
GOLDEN NUGGET **CARROT CAKE** 1-lb., 1-oz. **99¢**

USDA GRADE A FRESH CHICKEN
BREAST QUARTERS With Wing & Back Portion
or
LEG QUARTERS With Back Portion
ADVERTISED BONUS SPECIAL — FRYING CHICKEN
lb. **69¢**

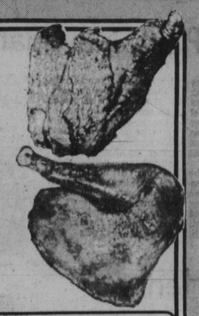

BONELESS HAMS
ARMOUR. lb. **2.09** ADVERTISED BONUS SPECIAL
Gwaltney OF SMITHFIELD Boned & Tender lb. **2.19**

SEAFOOD DEPARTMENT
From the Jennings' Trout Farm in North Carolina **Fresh Rainbow Trout** Large lb. **1.39**
Giant Brand **Crab Meat** Regular 12-oz. **2.99** Claw 12-oz. **2.89** Backfin 12-oz. **4.89**
Steamed and Spiced **Hard Shell Crabs** doz. **2.99**
Fresh **Perch Fillet** lb. **1.09**
Fresh **Bluefish** lb. **49¢**
Fresh **Croakers** lb. **59¢**
Fresh **Norfolk Spots** lb. **69¢**
Fresh seafood available thru 9 p.m., Fri., July 18, 1975.

FROM OUR PASTRY SHOPPE
6" WHIPPED CREME* SHORTCAKE Strawberry if available
Reg. 2.25 *non dairy 1-lb., 4-oz. **1.89**

Clip & Save with this coupon

WITH THIS COUPON SAVE 15¢
Save 15¢ on ONE (1) 3-lb., 3-oz. box CALGON WATER CONDITIONER
Void after July 19, 1975. One coupon per purchase. Coupon redeemable only at GIANT FOOD INC.

WITH THIS COUPON SAVE 20¢
Save 20¢ on ONE (1) 1½-lb. can GLAMORENE SPRAY 'N VAC
Void after July 19, 1975. One coupon per purchase. Coupon redeemable only at GIANT FOOD INC.

DELICATESSEN DEPARTMENT
GIANT FOOD SLICED **LUNCHEON MEATS** Meat Bologna, Olive, Pickle & Pimento, Spiced Lunch, Salami or Beef Bologna **2** 6-oz. pkgs. **99¢** ADVERTISED BONUS SPECIAL
GIANT FOOD **SWISS STYLE YOGURT** FRUIT FLAVORS ADVERTISED BONUS SPECIAL **4** 8-oz. cups **99¢** PLAIN 8-oz. cup **19¢** 16-oz. cup **35¢**
BONUS SPECIAL - Giant Food Sliced Processed American **Cheese Food** 12-oz. pkg. **89¢**
BONUS SPECIAL - Fleischmann's Regular **Margarine** 1-lb. pkg. **75¢**
BONUS SPECIAL - Chiffon Regular or Unsalted **Margarine** 1-lb. pkg. **79¢**
GIANT FOOD **CHUNK LIVERWURST** lb. **79¢** ADVERTISED BONUS SPECIAL

PRODUCE DEPARTMENT
FRESH YELLOW MEAT **PEACHES** lb. **39¢**
Western **Fresh Cherries** lb. **59¢**
California **Santa Rosa Plums** lb. **59¢**
NEW YORK STATE **Iceberg Lettuce 4** for **$1.00**
Green **Peppers 5** for **89¢**
Crisp **Cucumbers 5** for **89¢**
Red **Radishes 2** 6-oz. cello pkgs. **39¢**
from our FLOWER SHOP **MUMS** In 6" Pot ea. **3.99**

MD. CASUALTY BLDG. West 40th Street
BELVEDERE GARDENS 5830 Hillen Road
INGLESIDE SHOP. CENTER 5632 Balt. Nat'l Pike
3602 MILFORD MILL RD. Baltimore, Md.
RAVENWOOD SHOP. CENTER 8100 Loch Raven Blvd.
110 STEMMERS RUN RD. Baltimore, Md.
1734 YORK ROAD Lutherville, Md.
RITCHIE HWY. SHOP. CENTER Glen Burnie, Md.
5901 REISTERSTOWN RD. Baltimore, Md.
1925 EAST JOPPA RD. Baltimore, Md.
PIKESVILLE PLAZA 3737 Old Court Rd.
SEARS CITY 6634 N. Ritchie Hwy.
6340 YORK ROAD PLAZA Baltimore, Md.
YORKTOWNE PLAZA 122 Cranbrook Rd.
WILDE LAKE VILLAGE GREEN Columbia, Md.
MONTGOMERY WARD PLAZA Rt. 40 & Rolling Rd.
FOREST PLAZA Annapolis, Md.
RANDALLSTOWN PLAZA Offut Rd. at Liberty Rd.

19 JUL 19