R.E. For Sale R.E. For Sale

M. WILLIAMSON REALTY CO.

466-1400 REALTOR

ASHBURTON
SPACIOUS DUPLEX
OPEN SUNDAY 2 to 4
3308 Egerton Road
West of the 3500 Blk. of Hilton Road

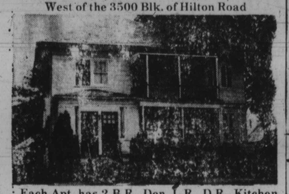

Each Apt. has 2 B.R., Den, L.R., D.R., Kitchen & Bath. Also, a slate roof, 2-Car Garage, Driveway, Separate Entrances. FHA Pre-Appraised.

NORTHWOOD-TOWNHOUSE
4030 Hillen Road
OPEN SUNDAY 2-4
REDUCED $1,000.00!!

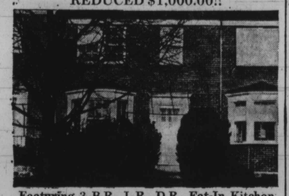

Featuring 3 B.R., L.R., D.R., Eat-In Kitchen, Nice Club Basement; 2 Full Baths,. Housepower, Slate Roof, Garage.

ALSO AVAILABLE
NORTHWOOD
PENTWOOD ROADEND OF GROUP

Featuring 3 B.R., Clubroom, ; L.R., D.R., Eat-In Kitchen, 1½ Baths.

HILLTOP
SEMI-DETACHED

FEATURING 3 B.R., L.R., D.R., Eat-In Kitchen, Clubroom, 1½ Baths. Garage.

ALSO AVAILABLE

3 B.R. Row $9,500./FEE
2 B.R. Row 10,500 Plus $90/G.R.
Westport Area —Buy Like Rent
3 B.R. Row —$9,900 Plus $60./G.R.
Owner will finance.
Govans Area —Semi-Detached
3 B.R.—$12,500 Plus $60./G.R.

ATTENTION!!

IF YOU ARE PLANNING TO BUY A HOME OR SELL YOUR PRESENT ONE AND WOULD LIKE TO KNOW YOUR BEST AND MOST BENEFICIAL WAY TO DO IT, CALL US. LET US HELP YOU. WE WILL BE GLAD TO DISCUSS YOUR DESIRES IN THE PRIVACY OF YOUR HOME OR AT OUR OFFICE.

CALL NOW AND ARRANGE
"AN APPOINTMENT"
TO YOUR CONVENIENCE.

M. WILLIAMSON REALTY CO.
REALTOR 466-1400

SBA tests plan to aid economy of seven areas

WASHINGTON — The U.S. Small Business Administration has announced details of a test plan now in operation to stimulate the economy in seven predominantly minority-populated communities across the nation.

The agency is using its Local Development Company Program to finance a portion of the cost of projects undertaken by local corporations whose primary purpose is to improve the economy in their areas.

The pilot cities are: Pritchard, Ala.; Cleveland, Ohio; Detroit, Mich.; Baltimore, Md.; Santa Fe, N.M.; Pueblo, Colo.; and East Orange, N.J.

According to Thomas S. Kleppe, administrator, SBA, all target cities have negotiated with the agency to begin initial steps required to bring together local citizens interested in promoting and assisting the development of small businesses.

Cong. Mitchell mediates in Uplands dispute

Cong. Parren J. Mitchell (D-7th-Md.) has sent the following special delivery message to the Uplands Tenant Association, Morton Sarubin, Attorney Harold Buchman and other interested parties in the Uplands controversy.

"Per our meeting of July 10, I contacted Mr. Sarubin regarding the four points on your flyer. The owner is open for negotiation on points 1, 3 and 4, but argues that full June rents must be paid and must include court costs and late fees. Estimation of court cost and late fees is approximately $1,300 and 500 total.

"The owner futher argues that (a) July rents must be paid to the Office, not to U.T.A. In our conversation he stated that if the U.T.A. suit is pushed one of the four points are open to negotiation.

"It is my understanding that U.T.A. will not yield on point three and intends to proceed with the suit. Please confirm that understanding in writing as quickly as possible.

"Let me also re-emphasize my position regarding withheld rents. I did not ever agree to receive withheld rents nor do I agree now to do that. It has been and remains my policy not to attempt to handle or hold any funds of any person, organization or agency.

"If you believe that a further effort to negotiate this matter may bear fruit please advise me."

Mitchell stated: "The question of how to handle June rents, court costs and late fees remains the tough problem; I shall try again to resolve this thorny issue on which the battle lines have been sharply drawn."

R.E. For Sale R.E. For Sale

valentine & associates REALTY COMPANY 466-3333

Have You ever asked yourself what kind of home you could afford to Buy? The answer may be a U.S. Gov't. Repossessed Home. If you want more information call John Craddock at 358-8374 or at the office, 466-3333.

WOODBOURNE HEIGHTS

Superior three bedroom end of group. Top quality construction with a lovely yard. Back porch has been converted into a lovely family room, fenced in back yard. One of the most convenient and desirable neighborhoods in Baltimore. An unusually good selection is yours at this time, come See Today. Contact Janie Alexander. 664-7554 or 466-3333.

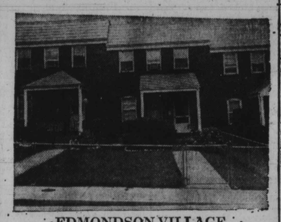

EDMONDSON VILLAGE

A lovely three bedroom townhouse located in Edmondson Village area. In move-in condition. Dream no more. contact Janie Alexander. 664-7554 or 466-3333.

FOREST PARK

The Spirit of "76" begins with this three bedroom, all brick colonial home. To duplicate this home today would far surpass the asking price. Beautiful clubroom, eat-in kitchen, family room or den on the first floor. Near the golf course. Top quality can be yours. Call me and be sure. Janie Alexander. 664-7554 or 466-3333.

EDNOR GARDENS

Elegant, three (3) bedroom colonial in beautiful Ednor Gardens in excellent condition. Large living room with fireplace; formal dining room; large eat in kitchen, partially panelled with beams in the ceiling; two (2) full bathr finished clubroom and garage.
Contact Florence Valentine at 233-2291 or 466-3333.

NORTHWOOD

Three (3) bedroom townhouse located on quiet tree-lined block in stable neighborhood. NEW KITCHEN, dishwasher and a garbage disposal. W/W carpeting and custom drapes in Living Room and Dining Room. Other extras.
CAN BE PURCHASED WITH LESS THAN $1,000.00.
First home by calling:
Florence Wilkinson-Valentine at 233-2291 /466-3333.

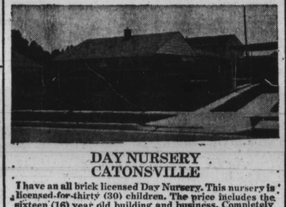

DAY NURSERY
CATONSVILLE

Have an all brick licensed Day Nursery. This nursery is licensed for-thirty-two. The price includes the sixteen (16) year old building and business. Completely fenced yard, two half baths, one full. Three classrooms, one (1) large play room, kitchen with equipment, refrigerator, Piano, many tables & chairs, TV, beds, indoor & outdoor play equipment. All on one floor. In a beautiful stable neighborhood.

2800 BLK. RUECKERT AVENUE
NORTH EAST

This is a perfect 2 apt. home that is completely new inside with alum. sidings. This home has everything new, w/w carpeting, 1st fl. 2 new refrigerators, 1 new stove and 3 chambers. New kitchen, copper plumbing, wiring, house power, fenced rear yard with driveway, new roof. Each apt. has its own private patio, clubroom, laundry, plenty of large closets & storage. You would have to see this lovely home to believe it.
Call —Gwen Singletary, 466-3333 or 922-0136.

DORITHAN ROAD
Ashburton Section

Here is the opportunity you have been looking for. To live near Towson, this home has 2 full apts. with 2 bedrooms, living rooms, kitchens and full bath in each, full basement and laundry, separate meters. Do not miss the opportunity of a lifetime.
Call —Gwen Singletary, 466-3333, 922-0136.

VALENTINE
& ASSOCIATES
REALTY COMPANY
3635 LIBERTY HEIGHTS AVE.
OPEN SATS. and SUNS.
9 AM TO 9 PM
466-3333 233-2291

RE FOR SALE R.E. FOR SALE

valentine & associates REALTY COMPANY 466-3333

COLONIAL DREAM

We have just listed a 1½ year old Colonial home with 3 rooms, 3 bedrooms, 2½ baths and central air condition. Large garage. It has every desirable feature. In all, about 2,000 sq. ft. of living space. This lovely home comes with high low wall to wall carpeting throughout. An extra lot that can be used for gardening. Located just 15 minutes from Baltimore. In a lovely setting in Anne Arundel County near Fort Meade. For more information call agent Lenny Peoples. 466-3333.

COLONIAL CREAM PUFF

4 bedroom Colonial located in Liberty Rd. Priced right. Call A. D. Ames. 578-8905 or 466-3333.

VALENTINE
& ASSOCIATES
REALTY COMPANY
3635 LIBERTY HEIGHTS AVE.
OPEN SATS. and SUNS.
9 AM TO 9 PM
466-3333 233-2291

Legal Notice

BOAT OWNERS—IMPORTANT NOTICE
MOORING BUOYS

Mooring buoys placed in a navigable waterway of the United States which remain in place for an extended period of time are regarded as falling under the purview of section 10 of the River and Harbor Act of 3 March 1899 and will require a permit or a Letter of Permission from the Corps of Engineers.

All buoys not authorized by the Corps of Engineers are to be removed from the waterways within thirty (30) days of the date appearing on this notice. Application may then be made to this office for a permit or a Letter of Permission. Extensive patrols will be initiated by this office to locate and identify these unauthorized buoys. A violation notice will be posted on the buoy, if the buoy moored to the buoy. If this violation otice is ignored, appropriate legal and or administrative action will be taken.

Questions concerning this matter may be directed to the District Engineer or you may call (410) 962-4900.

ROBERT S. McGARRY, Colonel, Corps of Engineers
District Engineer

R.E. FOR SALE R.E. For Sale

RICHARD DIENER, INC.

MUST BE SOLD

FULLY EQUIPPED NEAR GOLF COURSE

5906 BLAND AVE.
3 Bedrm. 2 baths brk. and aluminum siding, cent. air, split level with clubrm. carpeting, draperies, burglar alarm syst. and other wanted comforts. Morris Friner, 484-1131.

4311 WENTWORTH RD.
2 Apt. Beauty. Exceptionally well maintained thru'out. $30,000 fee or best offer. Richard Goodman, 358-3110.

BEAUTIFUL LOCHEARN

3717 SYLVAN DR.
3 Bedrm. 2 story Colonial. Quiet neighborhood. Owner moving. $35,000 fee. Harriet Spear, 655-5180.

NEW KITCHEN

3625 PATTERSON AVE.
Reduced to $37,500 fee. 3 Bedrm. 2 story with clubrm. Many brand new appliances and extras. Richard Goodman, 358-3110.

RANDALLSTOWN

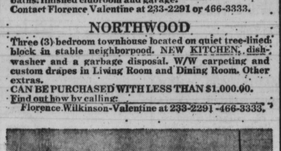

3701 TRENT RD.
Exceptionally lrge. cent. air 3 bedrm. Semi. Ultra modern thru'out. Swimming pool with full Redwood deck in rear. Morris Friner, 484-1131.

BARGAIN SEEKERS

5900 HIGHGATE DR.
2 Bedrm. bung. with lrge. Dormitory room above. Ideal for newlyweds or retired. Modern kitchen, fenced yard with brk. patio. $24,900 fee. Esther DeBois, 358-2131.

4 BEDRM. RESIDENCE

3620 GLEN AVE.
Splendid home in fine area. 211 ft. deep fruit treed grounds. $35,500 fee. Lloyd Haag, 664-2557.

BRK. SEMI-D

3025 GLEN AVE.
Carpeted & draped with 3 bedrms and clubrm. All in perfect cond. $26,000 fee. Richard Goodman. 358-3110.

OWNER MOVING

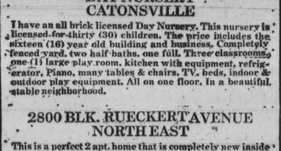

3302 W. ROGERS AVE.
$19,900 Plus G.R. buys this 3 bedrm. 2 story. 2 bath Hilltop residence. Need we say more? Morris Friner, 484-1131.

WEEK'S BEST BUY

3622 OAKMONT AVE.
4 Bedrm. well maintained Pimlico group with fenced lot. Shows exceptionally well. $11,900 fee. Irv Fletcher, 486-7940.

RICHARD DIENER, INC.
358-4000

Legal Notice

BALTIMORE METROPOLITAN MANPOWER CONSORTIUM

Grant Application under Title III of The Comprehensive Employment and Training Act of 1973 for the Baltimore Metropolitan Manpower Prime Sponsor Consortium for FY 1976.

Summary Follows:

Number of individuals to be Served: 558; Projected Terminations: 129; Projected Placements in Unsubsidized Employment: 21.

Significant Segments of the population to be served and the number of participants projected for services:

Primary Wage Earners	258
Veterans	184
Public Welfare Recipients	87

Public Service Employment will be provided throughout the metropolitan area as follows:

Baltimore City	$1,380,621
Anne Arundel County	81,407
Baltimore County	118,440
Carroll County	97,047
Harford County	183,543
Howard County	110,584
State DESS	271,213

Some activities and funds will extend into FY 1977.

Total Funds in Grant: $2,246,355, FY 1975 Carry-in: $142,549, FY 1976 Allocation: $2,203,647. Total Projected FY 76 Expenditures: $2,302,465.

Distribution of funds by cost category:

Enrollee Wages	2,056,181
Enrollee Fringe Benefits	201,209
Training	52,845
Administration	52,862

Comparison of actual performance against prior year's Plan through March 31, 1975.

Enrollment: 301 planned, 299 actual, 101 per cent of Plan

Unsubsidized Placements: 4 planned, 5 actual, 125 per cent of Plan

Terminations: 29 planned, 50 actual, 172 per cent of Plan

Significant Segments: Youth 132 planned, 184 actual, 139 per cent of Plan; Veterans 43 planned, 44 actual, 102 per cent of Plan; Primary Wage Earners 15 planned, 12 actual, 80 per cent of Plan

Expenditures by Program Activity: PSE $374,000 planned, $320,000 actual, 87 per cent of Plan

Expenditure by Cost Category: Enrollee wages $335,400 planned, $291,000 actual, 87 per cent of Plan; Enrollee Fringe Benefits $31,958 planned, $30,000 actual, 94 per cent of Plan; Administration $31,014 planned, $27,000 actual, 87 per cent of Plan.

The entire Grant Application Package is available for public review at the Mayor's Office of Manpower Resources, 701 St. Paul Street, Baltimore, Maryland 21202, Room 105/ 8:30 a.m. to 4:30 p.m. Monday thru Friday. Comments may be forwarded to the address.

INVITATION FOR BIDS

The Housing Authority of Baltimore City invites sealed bids in duplicate for the rehabilitation of 933 N. Stricker Street, 935 N. Stricker Street, 939 N. Stricker Street, 956 N. Mount Street, 1719 W. Franklin Street and 1721 W. Franklin Street, Project No. MD. 5-19. Development Cost Limit of Project and Cost Limit for the Construction of Dwelling Units, Room 440, Municipal Building, 2227 East Saratoga Street, Baltimore, Maryland 21202, at which time and place all bids will be publicly opened and read aloud.

Proposed forms of contract documents, including plans, if any, and Technical Specifications, are on file and may be examined and obtained by persons who have been prequalified by this Department, at the office of the Housing Authority of Baltimore City, Construction and Building Inspection, Room 220, Saratoga Street Municipal Building, Baltimore, Maryland 21202.

The successful bidder will be required to furnish satisfactory performance and payment bonds within 10 days after the date of the letter of notification of award of the contract.

Attention is called to the provisions for equal employment opportunity, and that payment of not less than the prevailing wages and wages as set forth in the Specifications must be paid on this project.

The Housing Authority of Baltimore City reserves the right to reject any or all bids or to waive any informalities in the bidding.

No bid shall be withdrawn for a period of thirty (30) days subsequent to the opening of bids without the consent of the Housing Authority of Baltimore City.

HOUSING AUTHORITY OF BALTIMORE CITY
OTTAVIO F. GRANDE, Director
Construction and Buildings Inspection

Legal Notice

CITY OF BALTIMORE
DEPARTMENT OF HOUSING AND COMMUNITY DEVELOPMENT
NOTICE OF LETTING

Sealed proposals, in duplicate, addressed to the Board of Estimates of the Mayor and City Council of Baltimore and endorsed: "PROPOSAL FOR REHABILITATION OF 2314, 2320, 2328 ELMER STREET, FAYETTE STREET WITHIN THE HCD REHABILITATION PROGRAM (200), JOB NO. 75-72" will be received at the Office of the Comptroller, Room 204, City Hall, on the 23rd day of July, 1975, at 11 o'clock A.M. Elmer Davis' Time Questionnaire, bids received only upon request, and at 11:12 o'clock noon on said date they will be opened and publicly read by the Board of Estimates in Room 215 in said Municipal City Hall.

A check or any type drawn upon any bank or trust company in the United States made payable to the Mayor and City Council of Baltimore, or a bid bond executed on the form as provided in the bid, in an amount equal to five (5) percent of the amount of the bid, must be deposited by each bidder with the bid, as a guarantee that if the bid is accepted he will enter into a contract within five (5) Hundred Dollars ($500.00), will be required with each bid.

The successful bidder will be required to give bond in the amount called for in the specifications.

Drawing, specifications and other contract documents may be obtained at the Office of the Commissioner of the Department of Housing and Community Development, Room 230, The Saratoga Street Municipal Building, 2227 East Saratoga Street, Baltimore, Maryland, upon payment of a non-refundable fee of $10.00 made payable to the Mayor and City Council of Baltimore, in the amount of Ten Dollars ($10.00), which amount will not be refunded. CASH WILL NOT BE ACCEPTED.

The Board of Estimates reserves the right to reject any and all bids and or to waive technical defects as it may deem best for the interest of the City.

Bids, when filed, shall be irrevocable, the successful bidder is called to the fact that not less than the minimum wages as set forth in the Contract Documents must be paid on this project. The City of Baltimore is an equal opportunity employer and applications for employment are not discriminated against because of race, creed, color, religion, sex or national origin.

The successful bidder may be required to prepare and submit an Affirmative Action Program regarding the employment of minority job applicants.

All Contractors desiring to bid on work under the jurisdiction of the Department of Housing and Community Development will be required to be prequalified with the Department of Public Works, City of Baltimore.

The Cost Classification Group for this project will be from $100,000 to $250,000.

APPROVED:
WALTER S. ORLINSKY,
President, Board of Estimates

APPROVED:
R. C. EMBRY JR.,
Commissioner, Department of Housing and Community Development

APPROVED:
OTTAVIO F. GRANDE,
Director, Construction and Building Inspection

AUCTIONEERS

AUCTION, JULY 28th — 12 Noon, 2936 Hudson Street, Baltimore County, 7 p.m. 143 Rear Road, Essex Maryland.

LITTLE ROCK — The Little Rock divisional sales office of Investors Diversified Service has cited Walter B. Strong, 44, as the leading salesman in the "May Sales Campaign."

Strong came to IDS, a Minneapolis-based money management and investment firm in January, 1971. That same year, he became the first black in Arkansas registered to sell securities

HONORED AT MORGAN — Fourteen faculty and staff members who had served a total of 212 years were honored at Morgan State University recently. Honorees were retiring or, in the case of military personnel, being transferred. From left, Sam Legg, Counselor and Advisor to Oversea Students; Frank Stokes, maintenance, Mrs. Amber Taylor, librarian; Lt. Col. John H. Branch; James H. Murphy, director of Off Campus Housing. Dr. Alexaner Walker, professor of Political Science; Mrs. Siner Gibbs, maintenance, and Andrew Gibbs, maintenance. Honorees, not pictured, were, Mrs. Irene Watson, librarian; Dr. Bridahl Peterson, professor of History; Irvin White, maintenance, Major Lovie M. Pearson; Donald Young. Morgan Post Office and Ethel Stewart. Center for Continuing Education.

Lifting of ban on Turkey opposed

WASHINGTON — Black congressmen and the Free Cyprus Coalition are among the forces fighting to prevent the impending resumption of U.S. aid to Turkey.

Congressman Charles B. Rangel, D-N.Y., chairman of the Congressional Black Caucus, has been spearheading one phase of the fight against renewed aid for Turkey.

Rangel has been deeply concerned about that country's importation of death-dealing narcotics to the U.S. where many blacks are victims of the dope trade.

On Friday the House International Relations Committee, under White House pressure, voted to release $185 million in arms sales already arranged by Turkey, but to continue the ban on new military aid at least for several months.

Because of the need to write a committee report, obtain minority views from opponents, and get rules committee clearance, however, House action on the measure is not expected until sometime next week.

* * *

Turkey had threatened to consider closing all U.S. bases and possibly withdraw from the North Atlantic Treaty Organization unless the ban is lifted by Thursday, July 17.

The House committee action came following sharp testimony by Rep. Rangel against legislation to lift the arms embargo imposed on Turkey after American arms were used in Turkey's invasion of Cyprus.

Rep. Rangel cited Turkey's decision to resume opium production in July, 1974.

Concerned about heroin addiction in the United States, Rangel cited an agreement between the U.S. and Turkish governments which prohibited the cultivation of opium poppy in Turkey.

* * *

The congressman said he believed "there is little doubt that the ban has made a positive and substantial contribution toward eliminating the heroin menace."

Noted the Harlem Democrat: "The Drug Enforcement Administration reports a reduction in the estimated number of heroin addicts by more than 60 oupe cent over the past two years.

"Correspondingly, the number of heroin overdose deaths and drug related criminal activity has shown a marked decrease."

Rangel maintained that progress in the drug area could be directly related to the lull of Turkish opium production.

"Therefore," testified the congressman, "the announced resumption of opium poppy production in seven Turkish provinces poses a serious threat to the health and safety of our communities."

The legislator said he believed Turkey's promise of strict control of opium production was "diplomatic counterfoge in an attempt to pacify the U.S. outrage."

In his testimony, Rangel cited American and Turkish friendship "founded in the Truman Doctrine and informalized in the North Atlantic Treaty Organization; a friendship nurtured by a steady supply of over $2 billion in military and economic aid."

* * *

According to the congressman, this year's request for $232 million "represents one half of the total amount budgeted for rehabilitation and treatment of the drug addicted and equals our budgeted drug enforcement effort."

"It is," he said, "five times the amount budgeted for drug research."

Shanatis Krimizir, president of the Free Cyprus Coalition, says his organization and blacks have a similar goal, even though teir purposes may not be identical.

Stated Krimizis: "The Free Cyprus Coalition urges that our friends in the black community write to their congressmen and ask them to vote against S-846 as amended until Turkish troops withdraw from Cyprus and opium production ceases."

FREETOWN — The second national census shows Sierra Leone now has a population of 3,002,426, announced national census commissioner, Justice S. J. Forster. The population of Freetown stands at 274-000. The first national census was taken in 1963 with the population totalled 2,180,355.

Space hook-up in second day

HOUSTON — American and Soviet astronauts continue to exchange tours and information Friday following a link up Thursday of their spacecrafts before television audiences 140 miles below.

"Howdy partner, my old friend," Leonov said in English as he greeted Donald "Deke" Slayton in the cabin of the modified American moonship, moving from the adjoining docking module with Apollo Commander Thomas Stafford.

Brand in turn moved to the Soyuz, greeted Valeri Kubasov and said good morning to Moscow control.

It was the first of three joint working periods on Thursday schedule, devoted to ceremony, work and sightseeing in the name of science and detente. The activity ends Saturday.

ACCRA, Ghana — The Government of Bulgaria in partnership with the Akim-Abuakwa Holdings Ltd. and the Akim-Abuakwa Development Association is to undertake three developments projects in the Akim-Abuakwa traditional area.

TOUR PARTNERS—Comedian Flip Wilson and First Lady Betty Ford toured D.C. Village Monday, a home for elderly persons, and were greeted with the singing of "Happy Birthday" in honor of President Ford who celebrated his 62nd birthday Monday. (UPI Telephoto)

Special Discount Prices
CASH • LAY-A-WAY • NAC

FORMICA TOP AND CASTERS
TEA CART
SPECIAL!
$24.95

KITCHEN SET
5 PIECE
$49.95

FANTASTIC VALUE
MATCHING SIZE
BED SPRING AND MATTRESS
$59.95

PLANTER TABLE
WITH GLASS TOP
$19.95

King FURNITURE COMPANY
1711 PENNA AVE.
Phone: 523-5959

Ark. doctors meet in Jamaica

MONTEGO BAY, Jamaica — The Arkansas Medical, Dental, and Pharmaceutical Association held it's 82nd Annual Convention at the Holiday Inn here.

A presentation on "Hyperolimentations" by Dr. Nicholas Lang of the University of Arkansas Medical Center and presentation of "Medical Practice in Jamaica," by Dr. A. L. Carnegie of Savannah La Mar, Jamaica were among the papers presented at the conference.

Dr. Carnegie has been in the practice of surgery and medicine in Jamaica for the past forty-five years. He described the changes in the disease pattern as seen in Jamaica thirty years ago and today.

He had treated as many as 500 cases of malaria in his hospital during one year. In the past few years, they have seen only two or thret such cases in a year yet, there has been an increase in such diseases as rehumatic fever and cancer.

* * *

The group toured the University of Kingston medical school. They were hosted by Dr. J. Stuart, professor of Medicine and Sir Harry Annamanthudo, chairman of the Department of Surgery.

The group toured the hospital and visited the research laboratories and intensive care wards.

The President's banquet was held at the Holiday Inn Rose Hall. The banquet speaker was Olly Neal, administrator of the Lee County Cooperative Clinic in Marianna, Ark. He spoke of the changes in medical care delivery in Arkansas.

Some 42 persons participated in the program and each enjoyed the hospitality extended by the people of Jamaica.

People

NEWARK, N.J. — Timothy D. Proctor, the son of Dr. and Mrs. Samuel D. Proctor, 63 MacAfee Roa, Somerset, N.J., was awarded the master of business administration degree and the doctor of law degree at a recent convocation at the University of Chicago.

Proctor, 25, has been appointed to the legal staff of the Union Carbide Corp. in New York City. He is a member of the Kappa Alpha Psi fraternity.

* * *

YELLOW SPRINGS, Ohio — Gwyn Jones-Davis, executive director of the Antioch-Minneapolis Community and president of the Extraordinary Learning and Educational Complex Inc., has been elected to a three-year term on the Antioch College Board of Trustees.

A bi-cultural-historical-futurist, Jones-Davis is interested in educational and learning programs for individuals and groups who have been left out of traditional learning modes of the society. She sees law as foundation on which the social situation of the society is based with education being its core.

* * *

WASHINGTON — The National Aeronautics and Space Administration's Clarence Catoe, 40, chief of information systems, guidance, Control and Information Systems Divisons, has been accepted as a Woodrow Wilson fellow by program officials at Princeton University.

He was accepted for the year 1975-76.

The Woodrow Wilson School of Public and International Affairs at Princeton University offers the fellowships to a carefully selected group of men and women who intend to follow careers in public and international affairs.

PART-TIME DIRECTOR
CHILD CARE CENTER
10 months, 25 hrs. a week. Master's Degree in Early Childhood Education required, plus 5 yrs. exp. as Teacher and Administrator in Early Childhood Center and full New Jersey Certification as Head Teacher Director.
Send resume by August 1, 1975
Dr. Robert G. Kahrmann, Jr.
Somerset County College
P. O. Box 3300
Somerville, N.J. 08876
An Equal Opportunity/Affirmative Action Employer

R.E.S.P.
SISTER MILLEA
Spiritual Reader & Advisor
PHONE 467-8909

Dean of Student Personnel Services

We expect the applicant to have an appropriate doctorate or extensive experience plus ABD; minimum of three years related administrative experience in higher education, preferably in a community college, and counseling/student personnel services experience. The Dean has responsibility for comprehensive personnel programs for a non-resident student body of 3,000 full-time and 3,000 part-time students in conjunction with a professional counseling staff of 10. Salary commensurate with experience and qualifications. Send resume by August 15 to Albert Whitaker, Chairperson, Search Committee, 250 Student Center, Onondaga Community College, Syracuse, New York 13215

Equal Opportunity / Affirmative Action Employer

POSITIONS AVAILABLE
ADVANCED INSTITUTIONAL DEVELOPMENT PROGRAM
LINCOLN UNIVERSITY, LINCOLN UNIVERSITY, PA.

BUDGET MANAGEMENT OFFICER
Must be thoroughly familiar with budgetary and accounting procedures.
Bachelor's degree in Accounting or Business. Minimum requirement
Salary range — $11,000 - $14,000/experience preferred.

ASSISTANT PROJECT COORDINATOR
Must have experience in administration and supervision of staff personnel.
Requires a minimum of Master's degree . Doctorate preferred.
Salary range — $14,000 - $16,000/experience required.

DIRECTOR OF PLANNING AND EVALUATION
Must be able to plan and design assessment instruments to monitor various programs and their progress.
Should have experience in institutional research and evaluation.
Requires a minimum of a Master's degree in Research and Evaluation Doctorate preferred.
Salary range — $14,000 - $17,000/prior experience and credentials.

Send Resume to: Dr. Arnold Lockett, Coordinator
Advanced Institutional Development Program
Assistant Vice President, for Academic Affairs
Lincoln University
Lincoln University, Pa. 19352

Vice President
for Development
TEMPLE UNIVERSITY

Temple University is accepting applications to fill the position of Vice President for Development. Candidates must be experienced and professionally aggressive. The successful applicant will have a proven record of success in all phases of development work and in developing and expanding major private fund-raising programs, including corporations, foundations, individuals, alumni, deferred and special gifts. This person will report directly to the President. The position is available immediately.

Send resume and references to:
Marvin Wachman, President
Temple University
Philadelphia, Pa. 19122
An Equal Opportunity/Affirmative Action Employer

AFRO CARRIERS WIN AFRO TEE SHIRTS

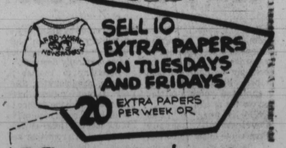

SELL 10 EXTRA PAPERS ON TUESDAYS AND FRIDAYS
20 EXTRA PAPERS PER WEEK OR
10 New Customers
(SUBMIT NEW CUSTOMER LIST)
SEE YOUR AFRO DISTRIBUTOR FOR DETAILS OR CALL:
CIRCULATION DEPT. 728-8200

Key spots where your AFRO is sold

W. BALTIMORE
Pen-Del Pharmacy, 1132 Penna.
Lindenshire Drugs, 1830 Lindenshire
Capitol Drugs, 1960 Capitol
Q AND B Pharmacy, 2319 Pennsylvania
Lenny's Variety, 2400 Pennsylvania
Keystone Parkmacy, 1301 W. North
G and A Food Market, 1305 Druid Hill
Wolock Liquors, 340 McMechen
Linden Parkmacy, 1147 Edison
Brookfield Pharmacy, 930 Whitelock
Liquor Store, 930 Whitelock
Mashbimer Pharmacy, 2601 Etzel
Park Lunch, 2314 Pennsylvania
Variety Store, 2317 N. Pennsylvania
Al Caston Market, 2351 Reisterstown
Store, 2353 Reisterstown
Gene Drugs, 2431 Reisterstown
News Center, Mondawmin
Webb's Grocery, 1900 Bentalou
Store, 1900 Bentalou
Ebony Drugs, 1801 W. North
Oxford Tavern, North and Fulton
Fireside Bar, North and Smallwood
Midnight Bar, 2113 W. North
Whitney's, Warwick and Baker
Joe' Brown's Liquor, Braddish and North
Archer's Grocery, 2701 W. North
Captain's Drug, 401 N. Carey
Katzman's, 1041 Edmondson
Store, Fulton and Edmondson
Liquor Store, Gwinlake and Edmondson
Drug Store, 2501 Edmondson
Cut Rate, Lafayette and Gilmor
Doc's Liquor Store, Fulton and Presstman
Fulton Bar, 1610 Fulton
Rudies Pharmacy, W. Fulton
Finks Bar, 2402 Hilton
Modern Market, 2504 Garrison
Jim Parkers's, Garrison and Liberty Heights
Hilton Pharmacy, Hilton and Liberty Heights
Liquor Store, Belmont and Garrison
Drug Store, Lafayette and Pimlico Grove
Sand's Carry Out, 3400 Pimlico
Garwyn Medical Center, Garwyn Falls and Garrison
Pines Drugs, 2102 Garrison
Urn and Griddle, 3418 Clifton
Forest Park and Food Market, Oakfield and Hortah
Sam and Al's Grocery, Edmondson and Arlington
Meyers Barber Shop, Edmondson and Fremont
Fred and Supermarket, Arcadia and Bourtman
Edgewood Liquors, 2802 Edgewood
Windsor Forest Drug, Forest Park and Windsor
Lenny's Moore, 3722 Gwynn Oak
Durant's Lounge, Liberty and Gwynn Oak
Howard Park Pharmacy, 3166 Liberty Heights
Walbash Liquors, 3241 Wabash
Wabash Pharmacy, 3629 Dolfield
Fill Grocery, 3411 Dolfield
Garrison Pharmacy, Dolfie Gand Garrison
Bengies Food Market, 4000 Garrison
Grocery, 4401 Garrison
Pharmacy, 2402 Liberty
READYs No. 32, Woodmoor Shopping Center
Crest Pharmacy, 2402 Liberty
Royal Farm Store No. 9, Windsor Mill and Owens Ck.
GOVANS
Village of Cross Keys Drugs, Falls Road
Walker's Grocery, 4637 Roy Road
Charles Liquors, Old York Rd. and 4000
Brown's Food Mart, 965 Old York
Alameda's Pharmacy, Old York and Old O'Brien Liquors, Old York and Old Willow
High's Store, Old York and 4000
MORGAN PARK
Thrifty Milk Drug, Lock Raven and Cold Spring
Sam's Barber Shop, Lock Raven and Cold Spring
Alameda Pharmacy, 3900 The Alameda
Frank's Store, 3918 Crain
Corky's Liquor, York and Woodhavens
Alameda Pharmacy, Alameda Shopping center
McClean Drugs, Perring Pkwy and McClean Blvd.
Northwood Shopping Center, Card Store
TOWSON
Kaufman's Pharmacy, York Rd. and Chesapeake
LUTHERVILLE
Paviette Shop, 401 Seminary
COCKEYSVILLE
Cockeysville Pharmacy, 2017 York Road
Johnson Drugs, 3401 Park Heights
Al's Cut Rate, 3937 Park Heights
S and A Grocery, 4325 Park Heights
Black's Cut Rate, 4622 Reisterstown
Grocery, 4804 Park Heights
Willie Richardson, 4901 Park Heights
Jo Newman, Park Heights and Belvedere
Thrifty-Wise Drugs, 5753 Belvedere
Shenandoah-Cut Rate, 5600 Park Heights
Weiner's Pharmacy, 5601 Reisterstown
Richmond's Drugs, 3700 Park Heights
Eddie's Food Market, 4000 Park Heights
Food-A-Rama, 3799 W. Cold Spring Lane.
SOUTH BALTIMORE
Herb's Grocery, 642 Washington Blvd.
Liquor Store, 782 Washington Blvd.
Restaurant, 786 Washington Blvd.
Tavern Grocery, 811 Hanover
Kitchin Cleaners, Hanover and Hamburg
Hanover Liquors, 1301 Hanover
Parker News, Camden RR Station
Village Grocery, Hollins Ferry
CHERRYHILL
Reedbird Market, Seamans and Reedbird
East Baltimore
Charles Books, 1807 N. Charles St.
Willie's, 2122 Harford Rd.
Simmons Grocery, 2227 Harford Rd.
Nicks Variety, 1641 N. Serring St.
King's Corner, 1713 Federal St.
Dennis Liquors, 1501 N. Gay St.
Lee Liquors, 2002-4 E. Oliver St.
Brice Liquors, 1537 Washington St.
Brown Grocery, 1617 Patterson Park Ave. & Kane
Perry-Cut-Rate, 2412 E. Preston St.
Elise Grocery, 1332 N. Milton Ave.
Arnold's, 1327 N. Luzerne Ave.
New Guilford Liquors, 2801 Guilford Ave.
Robinson Liquors, 1734 Greenmount Ave.
Sun Ray Drugs, Waverly Shopping Center
H & H Liquors, 2701 Hugo Ave
Sunnyside Liquor, 1319 N. Charles St.
Jay's Cut-Rate, 401 E. Lanvale St.
Clifftown Food Market, 1