How to make flower urns from old tires

Mrs. Mary James, 2005 Sinclair Lane with helpers Eric Gilmore and Ronald Sampson gives demonstration on how to turn an old tire into a beautiful planter. Above, she checks first to make sure tire is tight on rim. Then she turns the tire with high side to ground.

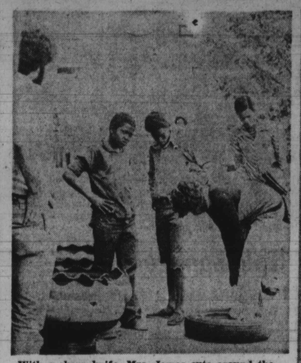

With a sharp knife, Mrs. James cuts around the rim. A deep cut means the rim can be turned back.
Photos by Cynthia Grandison

After cutting pattern, Mrs. James flips the tire over and turns it inside out. See finished planters in background. She uses the inner tube to hold dirt in planter. The planters are then painted, filled with dirt, and flowers. To reach Mrs. James, 327-5475. Dirt may be obtained from any vacant lot, or call Johnson's Dirt, after 4 p.m. 433-7863.

CLEAN BLOCKS PROTECTS OUR HOMES

Free paint next meeting Friday, July 25, 11 a.m.

By Ida Peters

Free paint and movie tickets will be distributed to Captains, Co-Captains and Advisors attending the next AFRO Clean Block Meeting to be held at the air-conditioned auditorium of the McCulloh Homes Project at Druid Hill Ave. and Dolphin Sts.

If you are a permanent Clean Block, a suburban block, or a block in a high-rise you can still join the AFRO's Clean Block program by stopping at the Clean Block office, 622 N. Eutaw St. or calling 728-8200 and we'll mail you an application. Or better still, clip the coupon on thi s page.

Paint will be given to those blocks with vacant houses or areas where there is the most need.

Movie passes will be given to Captains to reward workers for faithful service. All Captains must file a progress report in order to qualify. If you can't attend the meeting, mail your report today.

This time last year, the AFRO Clean Block Program was fighting a city-wide garabage strike. The AFRO program was a great help in keeping city streets clean.

Another act of God faces Clean Blockers this year. The recent storms have placed a great strain on City agencies.

There are 1500 vacant city-owned lots in the inner city of Baltimore. There are only 15 workers in this division according to the North Avenue Yard of the Department of Sanitation.

This puts a double burden on city residents. We pay taxes and we expect the city to board up their city-owned vacant houses and cut the weeds on city owned lots on a regular basis.

Hopefully AFRO Clean Blockers will report these weed-filled city owned lots at the meeting and one report will be filed with Mr. Moore at Department of Sanitation.

The other alternative is to cut the weeds using all the manpower you can scrape up in your own neighborhood rather than live with the rats, ticks and fleas these weeds harbor.

Emergency Phone Number for HELP

Boarding up houses, high grass in yards, cleaning out houses, loitering, loud disturbances — Sgt. Marion Crawford, Police Community Relations — 396-2710.

Bulk trash, dirty alleys, dirty yards, clogged sewers — Edward L. Moore — 396-6015; Rev. Wesley Thomas — 396-6070.

Rat eradication and insect control — Mr. Claude Patterson, Jerry Bullock — 396-8069.

Special Problems —Mrs. Marguerite Campbell, mayors office, 396-8069.

Fire Problems — Lt. Jimmie Jones, 396-3758.

* * *

2700 W. North Ave. — Wanda Burrell, Captain; Christine Thomas, Co-Captain; Mrs. M. Mitchell, Advisor.

Workers: Eleanor Hackney, Eleanor Robinson, Anyelen Robinson, Angela Robinson, Craig Robinson, Christopher Thomas.

MEETING DATES - 41st ANNUAL AFRO-AMERICAN CLEAN BLOCK CAMPAIGN
Auditorium—McCulloh Homes Project
Druid Hill Ave. and Dolphin St.
11 A.M.

July 25, 1975
August 8, 1975
August 22, 1975
HONOR FLAGS AWARDED
August 25-31
FINAL INSPECTIONS
August 31
INSPECTION SUNDAY
September 7
AWARDING OF CASH PRIZES
CLOSING MEETING

New AFRO Clean Blocks

1100 Stoddard Ct. — Christine Boyd, Captain Mrs. E. Early, Co-captain.

Workers, Troy Macken, Anthony Sye, Thomas Davis, Wanda Davis, Jamie Davis, Paulette Earley, Marcia Haskins, Elice Haskins, Crystal Early, Tammy Lee, Stephanie Gross, Ernest Maker, 3rd, Erica Cannon, Ernestine Barrett, Emanuel Overstreet, Stephanie McDonald, Wayne Hicks, Roxsie Hicks, Pamela Chamberg, Sterling Boyd, Crystal Boyd.

500 EAST 20TH STREET — Wayne Cooper, Captain; Sharon Williams, Co-Captain Mrs. Mildred Harper, Advisor.

Workers: Donald Williams, Donta Askew, Roger Williams, Regina Burns, Wanda Barksdale. Sara Cooper, Sheron Williams, Llaryn Idlehart, Marie Barksdale, Tamy Askew, Carol Askew, Lesa Sylvers, James Barksdale, Sheron Barksdale, Toney Huff, Ramell Washington, Darnell Washington, Rodney Washington, Kem Hunter, Elnor Hunter, William Hunter, Floyd Evens, Frankie Turner, Harrison Smith, Patricia Watson.

* * *

400 E. 21ST St. — Velma Dyson, Captain, Lenzie Johnson, Jr. Co-captain, Mrs. Mary Sue Johnson, Advisor.

Workers: Robin Dyson, Velma Dyson, Lenzie Johnson, Jr., Mrs. Mary Johnson, Mrs. Clara Dyson, Derrick Patterson, Regina Colvin, Samuel Eggleston, Lenzie Johnson, Sr., Reginald Johnson, Mrs. Ruth Lambert, Kenneth Spriggs, Butch Dyson, Thaddeus Dyson, Sr., Rodney Scott, Mrs. Victoria Scott and Cynthia Scott.

* * *

1700 N. Spring St. — Edward Johnson, Captain; Mrs. Dorothy Phillips, Co-Captain; Mrs. A. Thomas, Advisor.

Workers: Edward, Marie, Angela, Norma, James, Tammy, Catherine, Antoinette, and Angelique.

* * *

1800 Block Park Ave. — Jo Ann Thomas, Captain; Terry Lee Savage, Co-Captain; Maggie Thomas and Nancy Duncan, Advisor.

Workers: Trina Corbett, Terry Savage, Carolyn Winder, Joseph Wise, James Winder, Michael Winder, Annie Stanley, Chauncey Askin, Mary Ballor, Denise Thomas, Sherry Acrel, Conrad Acrel, Jrs. Eunice Acrel, Mrs. Georgie Winder, Eddie Winder, Flora McCall, Lillian Carter, Ferrell Corbett.

700 W. Mosher St. — Douglas Jones, Captain; Jacqueline Lovelace, Co-Captain.

Workers: Anne Lovelace, Diane McCray, Louis Rich, Gregory Rich, Eric Rich, Mrs. Pearl Jones.

Blocks on the move

The 900 blk. Arlington Ave. workers are trying hard to get their block in shape. When I arrived thert, I found folks busy washing, steps getting ready to paint and generally cleaning up the block. The Captain of the block Elizabeth Scott, reports tat they are trying to paint the fronts of the houses buy hey are in need of more paint. We'll let you know when the AFRO Clean Block paint comes in. This will help some.

It's a shame that while most people are trying to make their neighborhoods beautiful, you also have a few that just refuse to help. While Mrs. Norma Rogers, 900 blk. Arlington, is not only washing her steps but also those of a vacant house next to her a neighbor at 910 lets her children destroy the flowers the AFRO Clean Blockers have put on her steps. Shame on you, neighbor.

In this same block, the absentee owner of 916 will not cut the long grass in the back yard. Neighbors report that the yard is loaded with rats. They have ben trying to get the sanitation department to help but to date nothing has been done. Try calling Mr. Moore at 396-4515.

Shame on the neighbors in the 1100 blk. W. Lafayette who keep throwing trash in their alley. The 900 blk. of Arlington Ave. is complaining. They would really like your cooperation in keeping your alley clean.

Please folks at 910 Arlington Ave. place your trash in a can instead of throwing it out in paper bags. You're just helping to feed the rats in your area.

Another block on the move is the **1600 blk. Edmondson Ave.** They have come up with a bright idea of how to keep their flower planters from being stolen. They have their's cemented in the ground on either side of the steps.

When I visited there, I found Mrs. Annie Thomas, Advisor of this block, working in the 1500 blk. Edmondson Ave. She has also organized this block to work in the AFRO Clean Block Campaign.

Mrs. Thomas has also recruited the 500 blk. Mount St. Welcome aboard to both blocks. Right on, Mrs. Thomas! This is the way we like to see our blocks move. This is the only way to get neighborhoods clean.

Mrs. Thomas has made great strides in getting the cooperation of the men that hang around a Carry Out store across the street from her. Last year, they harassed her in her efforts to make the block pretty. This year, it's a different story. These same men are helping her to keep the block clean. One gent is even doing the painting in the block. Met him and he seems very enthusiastic about their projects. Thanks, Willie Simpson, the residents of the 1600 blk. Edmondson Ave. appreciate your help.

1600 Edmondson Ave. report that they had a bake sale and car wash last Saturday. It was quite successful. Proceeds from these affairs will help buy flower pots and picket fences for the block.

Onions to the city for not boarding up the empty building on the corner of Edmondson Ave. and Gilmor St. Neighbors are tired of cleaning out trash that is thrown in this building. Mrs. Thomas tells me that tey are going to paint this building. All they want the city to do is to board it up. (Call 539-5151 and complain).

Onions also to the people that use the vacant house, 1633 Edmondson Ave., to smoke pot and sit around with burning can s. Neighbors have been trying to find out who owns this house. They want it boarded up because they are afraid of a fire starting in this house. (Call Police Community Relations — 396-2710).

Went around the back of the 1600 blk. Edmondson Ave. to see the Mod-A-Lot. There I found. Mrs. Leña Flood and a team of Summer Corp workers cleaning the lot and the alley. Everything was so spotless you could eat your lunch there. Orchids to Mrs. Flood for the good job they are doing in this area.

Johnny Porter, Captain, 1500 Edmondson Ave., is starting his block off by painting the front of his house. It's really looking good.

Onions to the fellas that put flyers in the doors on Edmondson Ave. for Brown's Super Market. The blocks looked spotlessly clean, no trash anywhere when I arrived and before I left there were flyers all over the street. Guys, be more careful when you are distributing these flyers. Neighbors are going to complain to your boss.

Mayor's Proclamation

BY
MAYOR WILLIAM DONALD SCHAEFER
DESIGNATING THE PERIOD FROM
JULY 1, 1975 — SEPTEMBER 7, 1975
AS
"AFRO-AMERICAN CLEAN BLOCK DAYS"
IN BALTIMORE

WHEREAS, the Forty-First Annual AFRO Clean Block Campaign is being held in Baltimore from July 1 to September 7, 1975; and

WHEREAS, in anticipation of the many visitors to our City during the Bicentennial period, the Clean Block theme this year is: "Company's Coming — Let's Build a Beautiful Baltimore Together"; and

WHEREAS, over the years, this pioneer effort in helping communities take pride in a finer environment has met with outstanding success; and

WHEREAS, the Annual AFRO Clean Block Campaign involves entire communities, from youngsters through Senior Citizens in the work of making Baltimore neighborhoods cleaner, finer, and more beautiful; and

WHEREAS, this Annual Campaign is of benefit to all citizens, as its participants not only beautify their neighborhoods, but also strengthen community bonds and create a better environment for all residents of Baltimore

NOW, THEREFORE, I, WILLIAM DONALD SCHAEFER, MAYOR OF THE CITY OF BALTIMORE, do hereby proclaim the period from July 1, 1975 to September 7, 1975, as "AFRO-AMERICAN CLEAN BLOCK DAYS" IN BALTIMORE and I urge the citizens of Baltimore to give their wholehearted support to both the campaign itself and the spirit which motivates the Clean Block participants.

IN WITNESS WHEREOF, I have hereunto set my hand and caused the Great Seal of the City of Baltimore to be affixed this eleventh day of July, in the year of Our Lord, one thousand nine hundred and seventy-five.

Mayor William Donald Schaefer
Mayor

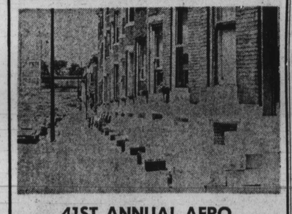

41ST ANNUAL AFRO CLEAN BLOCK CAMPAIGN APPLICATION BLANK

I WOULD LIKE TO BE CAPTAIN OF MY BLOCK AND PLEDGE TO HELP KEEP OUR BLOCK CLEAN AND BEAUTIFUL.

Name..... Age.....
Address..... Phone.....
School.....

TALENTS AND HOBBIES
.....
.....
.....

Mail To The
AFRO-AMERICAN NEWSPAPERS
624 N. EUTAW STREET
BALTIMORE, MARYLAND 21201

Clean Block Fund $2,953.18

Mayor and City Council	$1,000.00
Hiram Grand Lodge of Masons Grand Master J. V. Thornton	$375.00
M. Goldsker Co.	$350.00
Hawks vs. Bullets Charity Game	$239.50
General Electric Employees Fund, Columbia Md.	200.
Alpha Chapter — Chi Psi Sigma Fraternity — Robert Porter Jr.	113.18
Winner Distributors of Budweiser Beer	$100
Mayor William Donald Schaefer	50.00
William C. March Funeral Home	50.00
Continental Society	50.00
Lambda Kappa Mu Sorority	$50.00
Miss Elinor Dimmy	41.00
Albert Gunther, Inc.	25.00
The V.A.G.'S	25.00
Mr. D. Blackwell	25.00
Iota Phi Lambda Sorority	25.00
Alpha Chapter, Beta Sigma Tau Fraternity	25.00
Mrs. Ronald N. Rayne	25.00
Kappa Chapter Iota Phi Lambda Sorority We Wives Club	20.00
Ms. Marie E. Murphy	15.00
Dr. and Mrs. T. C. Welcome	15.00
Atty. DeHaven L. Smith	12.50
Dr. William R. Birt	10.00
Ms. Blanche Northern	10.00
Mrs. Mary Hill	10.00
Mr. Walter Sondheim Jr.	10.00
Del. Larry Young	10.00
Demondson Hardware Co.	10.00
Mrs. Dorothy Joyce	10.00
Mrs. G. Ball	10.00
Ms. Beatrice Johnson	5.00
Mr. Gilbert H. Northern	5.00
Ms. Wilmer C. Northern	5.00
Mr. & Mrs. Ernest H. Smith	5.00
Carl J. Case	5.00
Mrs. Priscilla Rice	5.00
Mrs. B. E. Snowden	4.00
Mr. John T. Morse	2.00
Paul Evans	1.00

Eastbo cities AFRO Clean Block

An East Baltimore Community Fair Citation was presented to the AFRO-AMERICAN Clean Block Project on July 11 at the Sheraton Inn at the Prayer Breakfast.

More than 100 organizations and individuals were honored. The citation read:

"In recognition for the valuable contributions which you have made to improve the quality of life for East Baltimore to assure a physically attractive and morally sound community."

The citation was signed by Harry S. Davis of Johns Hopkins Community Relations and Rev. Alfred C. D. Vaughn, chairman.

The citation was presented to Mrs. Ida Peters, AFRO Clean Block Director and Mrs. Arnetta Lottier, Deputy Director.

Perkins Square Baptist was host for church confab

The Sunday School and Baptist Training Union of Maryland auxiliary of the United Baptist Missionary Convention, recently held its 49th annual session at Perkins Square Baptist Church.

Delegates from various churches in the city attended the three day session. "Biblical Images for Contemporary Culture" was the theme for the convention.

Participants at the session were Rev. Mark Riddix of Mount Zion Baptist; Timothy Baptist Church mass choir and All Saints Choir.

The Rev. Olin P. Moyd III, vice president of United Baptist Missionary Convention presided at the installation services. The Rev. Dr. Willard C. Clayton, pastor of Macedonia Baptist also participated in the installation services.

The youth group sponsored a rally and presented an award to Wayland Baptist Church for having the largest number of youth attending. The Rev. James Fuller, associate pastor of New Shiloh Baptist Church spoke at the youth rally.

The Rev. Lonnie J. Oliver will be installed on Sunday, 2 p.m. as pastor of Knox United Presbyterian Church, 1214 N. Broadway.

Mr. Curtis retired bank worker buried Thursday

Feneral services for Newton Hayward Curtis, 83, were held at 11 a.m. Thursday in the Ames Memorial United Methodist Church where he was a member for over 50 years. Burial is in the Auburn Cemetery.

Mr. Curtis, a retired bank worker, died at the Provident Hospital last Sunday.

Mr. Curtis was the first of his race to be a messenger for the Calvert Bank which has since merged with the Maryland National Bank.

As a prominent member of the Ames Memorial United Methodist Church of which his father, Osborne Curtis, was a pioneer member, Mrs. Curtis was a member of the Men's Club and the Steward Board.

In 1974 he received a gold certificated in recognition of 50 years of meritorious service from the Commission of Ecumenical Affairs.

Active in social and community affairs, Mr. Curtis was also a member of the Golden Cross Society and the Retirement Society of the Maryland National Bank.

He is survived by his two daughters, Mrs. Mildred English of New York City; Mrs. Margaret Turner and one son, Wilson Curtis.

Ms. Russell ordained

Ordination service for Minister Helen Durham Russell was held recently at the Baltimore St. Church of God where she is founder and pastor.

Pastor Russell was ordained by the ministerial assembly of the Tri-State Christian Service Board whose home office is at Anderson, Ind. She was the first woman of her race to receive such an honor from this affiliation in Baltimore.

* * *

The ordination charge was given by Rev. Bruce Kelly of Washington with the prayer being offered by Rev. Dennis Mitchell of Fairfax, Va. Many area Ministers were in attendance Sermon was by Rev. Victor Phillips of the District of Columbia, with music rendered by the Davis Twins, Cynthia and Rev. Robert Davis.

* * *

Minister Russell who is a graduate of Baltimore School of the Bible attended and T State University is a mother of twin, and is married to George L. Russell Sr.-Congressional Clerk in the U.S. House of Representatives.

Her ultimate goal in life is to "win others to Christ and let her life be lived for others." For this she also won an honor award from the AFRO-AMERICAN Newspapers in 1974.

Elderly woman killed in county car crash

An elderly Gambrills woman was killed in an auto accident Friday afternoon when the car she was riding in swerved and smashed into a tree.

Mrs. Rosie Parker, 75, of Defense Highw., was pronounced dead on arrival at Anne Arundel General Hospital after being thrown out of a 1964 convertible which was totaled.

Another passenger, Mrs. Agnes Right, 39, of Davidsonville, was admitted to Anne Arundel where she is now listed in good condition.

The driver, Marshall Morrison, 40, of Landover, was treated in the hospital's emergency room for multiple facial cuts, but was not admitted.

* * *

Funeral services were held for Mrs. Parker today at the Union Memorial Methodist Church in Davidsonville. She is buried in the Pine Lawn Memorial Park in Annapolis.

Mrs. Parker was described by a neighbor as a "very beautiful person who worked all her life and was very healthy. She was still employed as a domestic at an age when most would've retired."

A native of Maryland, she was married to the late Benjamin Parker, Sr. who died a few years ago.

Mrs. Parker kept fit and in shape by walking a mile a day and working hard.

She is survived by three daughters, Misses Anna Parker and Mary Parker and Mrs. Flora Kennedy, and two sons, Robert and Benjamin Parker Jr. She is also survived by two grandchildren.

Mrs. Alma P. Burley, 70, dies in hospital

"She was never sick a day in her life. She was known to all of our friends as Mom Burley."

Mrs. Gladys Daniels made the above statement to the AFRO about her mother, Mrs. Alma P. Burley.

Mrs. Burley, 70, died July 13 at Sinai Hospital. She lived at the Benhurst Rd. home of her daugther and son-in-law.

Funeral services were held Wednesday at Sharp Street United Methodist Church. Mrs. Burley was buried Thursday morning in Arbutus Cemetery.

Born in Laurenceville, Va., Mrs. Burley was a housewife. She was one of the founders of the Insurance Circle of Sharp Street United Methodist Church and a member of the Homemakers club.

In addition to her daughter, she is survived by a son-in-law, Samuel T. Daniels; two sisters, Mrs. Gladys Walker of Laurenceville, Va., Mrs. Eunice Holley, Long Island, N.Y.; and two grandsons, Thornton and Van Daniels.

The daughter, Mrs. Daniels is a Baltimore teacher. Mr. Daniels, a Baltimore businessman, is grand master of Md.'s Prince Hall Masons.

The Danielses were with the Prince Hall group in Europe when Mrs. Burley died.

Prior to the Wednesday evening final rites, members of Annie S. Banks Chapter, Order of Eastern Star, conducted fraternal services.

ford, minister, officiated at ford, minister, officiated at the funeral: The Rev. Marion C. Bascom, Douglas Memorial, gave the eulogy. Other ministers assisting were the Revs. E. Jerry Williams and Kelly L. Jackson.

William Omara was soloist. Morris Queen was at the organ. Active pallbearers were:

W. Armstead Jenkins, William L. Morton, Marsden Rawlings Ronald D. Scott, William Simmons, John E. Stokes, Lester D. Wallace and Kenneth O. Wilson.

Burial is in Arbutus Memorial Park. The Vernon A. Bailey Funeral Home was in charge.

BURLEY RITES — Relatives of Mrs. Alma Powell Burley leave Sharp St. United Methodist Church following Wednesday evening funeral services. In this AFRO staff photo by Ben Phillips are pictured her daughter, Mrs. Gladys Daniels, and grandsons, Samuel T. Daniels Jr., and Van Burley Daniels. Mrs. Burley, 70, died unexpectedly on Sunday, Mrs. Daniels and her husband, Samuel T. Daniels, grand master of Md.s Prince Hall Masons, flew home from a Masonic meeting in Europe to make funeral arrangements.

In Our Churches

By Pam Widgeon

Churches are invited to send news of special church activities and a copy of their church programs.

* * *

The Rev. Sherman L. Mason will be the guest speaker on Sunday, 3 p.m. at Lewin United Methodist Church, 4820 Reisterstown Rd. The Rev. James H. Smith is pastor.

* * *

The women of Christian Unity Temple, 1626 Druid Hill Ave., recently observed their eighth annual Women's Day. Funds raised for the day were $2,977.96. The Rev. Tinnie Chaney, associate minister of Gillis Memorial Community Church was the guest speaker. The Rev. Maude H. Coleman is pastor.

Officers were Mrs. Fannie Henry, chairman; Mrs. Ruth Tolover, co-chairman; Mrs. Marian Warren, secretary; Mrs. Lena Adams, treasurer.

* * *

The youth of Wayland Baptist Church, 3300 Garrison Blvd., are sponsoring a bicycle race, Aug. 23, 12:00 p.m. around Druid Hill Park reservoir.

Registration fee is $2.00. All proceeds will go for the benefit of needy children. If you are interested, call Claude Davis at 664-2774 or 664-6315.

Franklin Uniform Co.
"THE SOUTH'S LARGEST UNIFORM HOUSE"
235 PARK AVE., BALTO., MD. 21201
685-7222
MEN'S and WOMEN'S
Choir Robes
SPECIAL CHOIR ROBES
$20.00 AND UP
WHITE PERMANENT PRESS JR. $18.00
Complete Line Of Clerical And Choir Robes, Caps, Stoles. Priced To Suit Your Requirement.
C.O.D., NAC, Central Charge BankAmericard, Master Charge
OPEN MON. 9-7 THURS 9-9 TUES., WED., FRI., SAT. 9-5:30

THE MORTON & DYETT FUNERAL HOME WEST, Inc.
4600 LIBERTY HEIGHTS AVE. 466-7200
"The Ultimate In Service, Beauty, Convenience And Comfort"

THE MORTON & DYETT FUNERAL HOME
"One High Standard Of Service"
1701 LAURENS STREET
311 MAIN STREET
TURNER STATION, MD., 21222 728-5070

The finest in PROFESSIONAL FUNERAL SERVICES provided by
CARLTON C. DOUGLASS
Mr. Douglass offers funeral services according to your personal styling, pre-arrangement consultations, cremation and private Memorial services.
Twenty-four hour answering service.
TELEPHONE 669-1738

NUTTER Funeral Home
3035-37 W. NORTH AVE.
WI. 7-6855 WI. 7-7818
"A SERVICE WHICH INSPIRES CONFIDENCE"

LOCKS FUNERAL HOME
"5 Generations of Dignified and Sympathetic Service"
4 MODERN CHAPELS
1302-04-06 N. CENTRAL AVE. MU. 5-7555
Joseph G. Locks, Jr. Mae C. Locks
Joseph G. Locks III

SPRING & SUMMER CHOIR ROBES
Featuring WHITE Permanent Press Choir Robes in stock for immediate delivery
CAPS STOLES
Wide Selection Of Styles & Colors. Mail & Phone Orders Filled.
EASY CREDIT
Quantity Discounts To Churches and Institutions
BACHMAN TAILORING CO.
223 W. SARATOGA ST. (2nd Floor)
Balto. 1, Md., PL. 2-2187

Polished Granite MONUMENTS $95 & up
BRONZE MARKERS
BALTIMORE MONUMENT WORKS
921-925 WEST BALTIMORE ST.

Expedient Service 24 Hours
POWELL FUNERAL HOME
CHARLES H. POWELL
FUNERAL DIRECTOR AND EMBALMER
Successor to Clarence and Katie Williams
Est. Since 1926
319-21-23 N. SCHROEDER ST.
BALTIMORE, MD. 21223
Day or Night 728-8778

Prompt, Efficient, Considerate Service
VERNON R. BAILEY
Successor to
George G. Kelson Funeral Home
1346-48-50 N. Calhoun St.
669-7585 523-1520

GILLIS MEMORIAL CHRISTIAN COMMUNITY CHURCH
4016 PARK HEIGHTS AVENUE
SUNDAY, JULY 20, 1975

Rev. Harold Carter Rev. T. C. Jackson

8:30 A.M.—Early Morning Worship, Rev. Tinnie Chaney, Assistant pastor, Speaker
9:30 A.M.—Sunday School
11:00 A.M.—Morning Worship, Sermon by the Pastor, Dr. Jackson; Music by Women's Chorus, Male Chorus, and others

PLAN TO ATTEND THE CITY-WIDE REVIVAL MONDAY, JULY 21st, 1975 THRU FRIDAY, JULY 24th 1975

Conducted by Rev. Dr. Harold Carter, Pastor of Shiloh Baptist Church.
Good Singing each night by New Shiloh and Gillis Choirs with other Special Guests.
ALL CHURCH ORGANIZATIONS ARE ASKED TO ATTEND
REV. DR. THEODORE C. JACKSON, JR. Pastor

You Are Invited To Attend
8th Anniversary
OF
REV. NATHANIEL HIGGS
As Pastor of The
SOUTHERN BAPTIST CHURCH
1701 NORTH CHESTER ST.
SUNDAY, JULY 20, 1975

7:45 A.M.—Early Morning Service
Guest Speaker — Rev. Charles Franklin, Pastor of Fountain Baptist Church.
11:00 A.M.—Mid Morning Service.
Guest Speaker — Rev. Charles Churn, Pastor of Union Temple Baptist Church.
3:00 P.M.—Evening Service — Guest Speaker, Rev. Montague Brackett, Pastor of Central Baptist Church.
ALL ARE WELCOME

Douglas Memorial Community Church
"The People of the Way"
LAFAYETTE and MADISON AVES.
MARION CURTIS BASCOM, D.D. Minister
RAYMOND KELLY, JR., M. DIV.
JAMES S. HAMMOND Minister of Music
JUANITA HALL DAVIS, Organist
SUNDAY JULY 20, 1975
Theme: ONESIMUS
DR. MARION C. BASCOM Preaching
MUSIC
8:30 A.M.
"I WILL LIFT UP MINE EYES" Sowerby
"GIVE ME JESUS" arr. Handy
11:00 A.M.
"I WILL LIFT UP MINE EYES" Sowerby
"GIVE ME JESUS" arr. Handy

MT. OLIVET CHRISTIAN CHURCH
(Disciples of Christ)
"The Friendly Church On The Corner"
230 N. FULTON AVE.
SUNDAY, JULY 20, 1975
9:45 A.M.—Bible School
11:00 A.M.—Morning Service

Come and receive God's Word through Preaching - Teaching and Singing
REV. DONALD A. GIBBS, Pastor

Perkins Square Baptist Church
2500 EDMONDSON AVE. CORNER OF WARWICK
SUNDAY, JULY 20, 1975
SENIOR CHOIR WEEK

8:00 A.M.—Early Morning Worship, Sermon by the Pastor
9:15 A.M.—Church School
10:30 A.M.—Open Heart Service
11:00 A.M.—Morning Worship
6:00 P.M.—Baptist Training Union
7:30 P.M.—A King and Queen Rally given by Deacons and Deaconess Board. Running King-Deacon Sanford Brooks: Running Queen-Deaconess Constance Ogle
WE WELCOME YOU
REV. RICHARD H. OGLE IV, Pastor

PENNSYLVANIA AVE. AME ZION CHURCH
"The Church of the Burning Heart"
1116-28 PENNSYLVANIA AVENUE
SUNDAY, JULY 20, 1975
9:30 A.M.—Church School
10:30 A.M.—PRAYER and DEVOTIONS
11:00 A.M.—Morning Worship—Sermon by REV. MARSHALL H. STRICKLAND
Theme: "TAKING A LOOK AT EMPTY PROMISES"
Music by the WOMEN'S CHORUS, YOUNG ADULT CHOIR, YOUTH & TINY TOTS CHOIR.
1:30 P.M.—ZION FELLOWSHIP HOUR
REV. MARSHALL H. STRICKLAND, Minister
A FRIENDLY WELCOME IS EXTENDED TO ALL

St. James' Episcopal Church
LAFAYETTE SQUARE
The Rev. Donald O. Wilson, Rector
The Rev. Joseph L. B. Forrester III, Assistant
A. Maurice Murphy, Choir Master-Organist
SUNDAY, JULY 20, 1975
8:00 A.M.—Holy Communion
10:00 A.M.—Holy Eucharist and Sermon
THE PUBLIC IS CORDIALLY INVITED TO ATTEND THESE SERVICES

JUL 19 1975

FUJI MICRO SAFETY