-30,000 see

(FROM PAGE ONE)

McCormick, Lake Clifton grad, were awarded Bicentennial Scholarships as top winners in the "What I Can Do To Make A Better Country" essay contest.

The scholarships are in recognition and appreciation for the work they have done to make the community and country a better place in which to live.

The awards were sponsored by the Baltimore District Army Corps of Engineers and WCAO Radio along with the Baltimore Federal Executive Board.

* * *

Miss Thornton, 19, grad-

REV. AND MRS. LIONEL St. James Guild Hall are, left to

—Chester seeks new trial

(FROM PAGE ONE)

Lewin Jr., decided that it was not a crime. Mr. Chester was acquitted on a second charge in a technical decision.

Eight witnesses testified that Mr. Chester issued an ultimatum during a January 1974 meeting that they must support him or they would lose their jobs.

* * *

None of the witnesses stated that they were either intimidated or coerced by Mr. Chester. two stated that they were scared but did nothing, while others were unaffected but surprised by the statements.

There was also no tes-

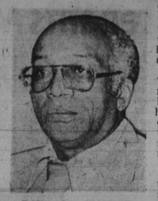

PAUL L. CHESTER convicted of malfeasance

sance must be judged by the defendnt's state of mind. He pointed out

follow up the alleged ultimatum, he did not have the intention of intimidating or coercing his employees to contribute to his campaign.

Mr. Russell told jurors, "I have a great deal of respect for the common-law of England, but I have more respect for common sense. I don't think it is right to ruin a man's life on the common-law of England."

* * *

Mr. Chester chose not to testify in his own defense and Mr. Russell rested the case without presenting any witnesses.

Testifying for the state were Francis Sherry, 300 block Drew St.; Arthur Biddle St.; J. Randall Carroll, 2200 block Roslyn Ave.; John Whitemiller, 1800 block Gough St. and Mrs. Peggy Washington, 4300 block Liberty Heights.

PARENTS!

Some schools will allow the students who were not promoted, and who are carefully tutored by a reliable tutor during the summer, to take a test in September. If the student passes the test to the satisfaction of the teacher, he may be allowed to go on to the next grade.

Let us test your child free on his or her first lesson. We will tell you honestly if we believe he or she can study and learn enough during the summer to pass a test in September. Week-end appointments for working mothers. All work-books & supplies free of charge.

Very reasonable.
Near Museum and Johns Hopkins University

BALTIMORE

Police relations bad according to report

Working relationships between members of the black and-or lower income communities and Baltimore City policemen continue to deteriorate according to a report by the Community Relations Commission.

The report, "Baltimore City Police-Community Relations," was released by the agency after a year-long study Wednesday, and assessed the situation as "discouraging."

Of the relationships between "readily identifiable" ethnic neighborhood and the department, lems.

The Rumor Control Center of the CRC receives unsolicited criticism of police actions daily.

Complaints to the department's Internal Investigating Division (IID) are "crescendoing to alarming heights" as well.

The Commission lists 20 recommendations in the 75-page report which, if implemented, would hopefully improve the working relationships between policemen and citizens.

— —

The agency, however, has no jurisdiction over the

LAST DAY TOMORROW

pre-inventory sale
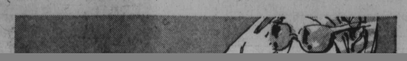
big savings throughout the store so we won't have to count and count and count and count and count and count