R.S.V.P. With Marie

By Marie P. COOKE
Reflections Editor

All week I have been humming Bohannon's current recording, "Have A Good Day" — the title of which I have selected as the theme of today's column. For as long as R.S.V.P. has been appearing in the AFRO, this writer has been telling of the good days — mornings, afternoons, nights, weekends, holiday and the like. Townsfolk have good days — any day! And, most importantly, they involve other people. In many instances, they are actually helping people through one means or another.

Here's an example:

Members of the Dunbar High School June class of 1950 had two good days last weekend when they marked their 25th reunion. Festivities began with a get re-acquainted or acquainted gathering at "Mr. Brown's" (Chester St.) on Friday. Five of the original class members, Daisy Lee Alston, Delores Cornigh Kelso, Ernestine McMillan Smith, Geraldine Redd and Sarah Collins put the affair together — it was a warm-up for the festivities which followed the next day.

Doris Ervin, publicity chairperson, took notes on all the little "goodies" and relayed them to this desk.

With the theme being, "Come Alive in '75," the weekender got off to a good start at the Friday night affair. Old classmates, many of whom had not been seen in years, renewed friendships and even made new ones . . . folks were huggin' and kissin' most of the night. It was really reunion-like.

Then on Saturday morning the group gathered at the Balt more Sheraton Inn, headquarters for the day, at breakfast where class president, Grace Washington and the chairperson, Margaret Palmer, greeted everyone. Other officers were on hand, too. They were Nathaniel Roberts, treasurer, and Delores Kelso, recording secretary.

And then came the gala, a dinner dance that night. Everybody got all dressed up and came out with 200 of their friends. Highlight of that affair was a mock graduation — everyone was given a certificate commemorating the 25th anniversary. Dunbar's current principal, Julia Woodland, personally signed each one. Back in 1950 when that group was graduated, the late Huston R. Jackson was principal. Many remember when he headed the school.

This particular class has a dozen active members. Meetings are held regularly throughout the year where plans are made for fund-raisers. Proceeds are put into a scholarship fund and then given to a worthy student. This year Vanessa Brown was chosen and presented $1,000 to attend Morgan State University in the fall. Past recipients include Ronald Jones, Andre Armstead and Daryl Lowery, all Dunbar grads.

Another class reunion: Douglass High School Class of '45 marked its 30th year Friday at the Ramada Inn. Committee persons were from L to R: George Johnson, John A. Faulkner, Odelle R. Rhea and Harry Orchard.

And another class reunion: The June class of 1955, Douglass High, commemorated its 20th year on Saturday with a dinner-dance at Emerald Gardens. That particular affair culminated a week of activities where former classmates came from points outside of Md. Places like New Jersey, New York, Texas and D.C. were included.

The Second Sight Band kept the group lively at the Saturday night gathering. Charles Green presided. Honored guests included Mrs. Edna O. Campbell, Mrs. Mary Frazier, Mrs. Mary Jones Miller and Earl Hagen. To highlight the evening, Tennella Lawrence presented Mr. Hagan, current Douglass principal, with a check for $500 from the class to be placed in the scholarship fund. Westley Johnson also gave $200 from the Five Mile House on behalf of the class.

The program concluded when certificates of prosperity were presented to each class member. Beatrice Smith and Mr. Hagan did the honors.

An Air Mail, Special Delivery letter reached this desk on Monday. It was from a longtime AFRO friend and guest columnist, Mary Carter Smith. It really isn't necessary to go into detail about Ms. Smith. She wears many hats. Poetess. Writer. Community worker. Radio and TV personality. Lecturer. Actress and more. Here is what she had to say:

"Denver (Col.) has adopted Nairobi, Kenya as a sister city. As part of the celebration of the event I was invited to be Griot-in-Residence at the Denver Public Libraries. African folklore was shared at libraries, a workshop for children's librarians, churches and television stations.

"The people of Denver have been very hospitable. I was guest at The Owls' 26th annual Debutante Ball, a luncheon by Zeta Zeta Chapter of Zeta Phi Beta Sorority, and dinners hosted by Mrs. Pauline Robinson, children's coordinator, Denver Public Library, and Mrs. Juanita Gray, community services coordinator.

Continued on page 14

The Douglass High School June Class of '55 gathered for its 20th year reunion on Saturday at Emerald Gardens. Pictured here are some of the class officers. From L to R: Howard La Prade, financial secretary; Mary L. Johnson, business manager; Tenella Lawrence, chairperson; Beatrice H. Smith, secretary, and John Griffin, Treasurer.

CATONSVILLE NOTES

Column returns this week with reports on area activities

By Liz Williams
AFRO Correspondent

Hi Friends. I am back on the scene again.

On a recent Saturday, the Golden Age Club of Catonsville, along with relatives and friends, took a bus trip to St. Michaels on the Eastern Shore. Approximately seventy persons filled the two buses. Before leaving Grace AME. Church the group was led in prayer by the Rev. Reginald Boston, the pastor.

Having arrived safely in St. Michael, the group went on a one and a half hour boat ride on the Miles River. It was a most delightful ride and many historical places were pointed out to us by our guide. Upon returning, we had dinner there and had a few hours to walk around the beautiful town.

NOTE: If youngsters think they are up with the latest styles, they should have seen the mod outfits that our "62 and over" young men wore on the trip. And the ladies' pants suits were out of sight. J. Leon Johnson was the chairman; Mrs. Hattie (Hawthorne) Smith, leader.

Recently, Mrs. Elsie Williams asked me to attend a meeting at Grace church. Not knowing why, I went.

The occasion—a surbirthday party for her mother, Mrs. Rosie Fields. The party was given by the Women's Missionary Society of Grace. Mrs. Fields was 76-years-old. She came to Catonsville from Virginia as a young girl.

She is the mother of Granger Fields, Elsie Williams, Charlotte Fields, Leola Smith, Charles Fields, Gertrude Fields, Theodore Fields, Pauline Lipscomb (N.Y.), and Gary Fields (N.C.).

Seated at the honoree's table were her children and the Rev. Reginald Boston, along with her sister and brother in-law Mr. and Mrs. John (Pauline) Brown. Also seated at a special table were Mrs. Fields's 25 grandchildren and 9 great-grandchildren.

It was quite a gala occasion. There was singing, accompanied by Arnold Ebb (a life-long friend of the family) tributes, cutting of the cake and the opening of gifts.

Mrs. Fields is a longtime member of the church and is the chairperson of the hospitality committee.

In paying a tribute to this gracious lady, Mrs. Naomi Hopewell said that Mrs. Fields always sends a card to all in the church and the community when there is illness, death, or whatever the need is. (I received a card from this fine group of women when my mother died, not knowing Mrs. Fields at the time.)

Officers of the Missionary Society are: Mrs. Hazel Boston, president; Mrs. Naomi Hopewell, vice-president, Mrs. Elsie Williams, secretary; Mrs. Mabel Fletcher, assistant secretary; Mrs. Fannie Hayes, treasurer, and the Rev. Mr. Boston, pastor.

Did you know that Grace A.M.E. is the third largest church in the A.M.E. conference? Bethel is first and Trinity A.M.E. is second.

Send get well cards to Mrs. Rhoda Jones, longtime owner of Jones' Grocery on Old Frederick Road, Room 304 St. Agnes Hospital, and to Mrs. Annie Beverly, Baltimore County General. Mrs. Beverly lives in Harristown. In case you do not know—Harristown is an extension of Winters Lane across Baltimore National Pike and is the oldest portion of Catonsville.

* * *

Elhana Washington Sr. hosted the Tuscan Lodge No. 90-Prince Hall Masons at the annual visitation. The lodge members and their wives attended the morning services at Grace A.M.E. Church followed by dinner in the church hall. Some 150 people from the city attended.

Rufus Washington is the Master of the lodge.

* * *

Many, many thanks to all of you who read this column. You have given me the encouragement to continue to write. As all of you must know by now—I have never taken a course in journalism or typing in my life, but you have overlooked my mistakes.

Thanks to this column, I have met many fine people right here in the community whom I might not have met otherwise.

God Bless Our Friendship

It is in loving, not in being loved
The heart finds its quest.
It is in giving, not in getting
Our lives are blest.

E. B. Michaels
Golden Thought's
Ambassador Cards

WHY PAY DOUBLE DURING THE WINTER
SANFORD & SON
811 North Charles Street
685-4267
Does Custom-made alterations on All leather Goods For low, low prices.
COME AND CHECK US OUT!

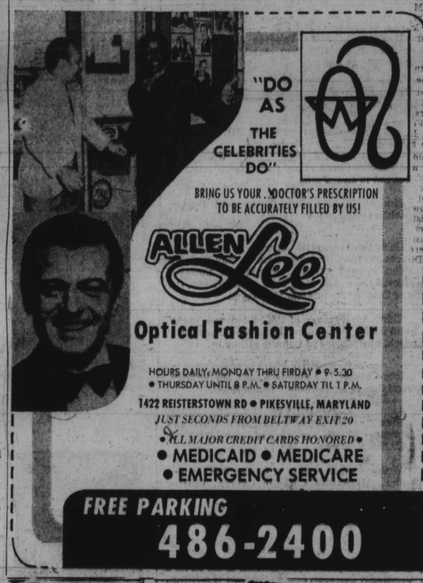

"DO AS THE CELEBRITIES DO"
BRING US YOUR DOCTOR'S PRESCRIPTION TO BE ACCURATELY FILLED BY US!
ALLEN LEE
Optical Fashion Center
HOURS DAILY: MONDAY THRU FIRDAY • 9-5.30
• THURSDAY UNTIL 8 P.M. • SATURDAY TIL 1 P.M.
1422 REISTERSTOWN RD • PIKESVILLE, MARYLAND
JUST SECONDS FROM BELTWAY EXIT 20
• ALL MAJOR CREDIT CARDS HONORED •
• MEDICAID • MEDICARE
• EMERGENCY SERVICE
FREE PARKING
486-2400

WE WANT 1000 CUSTOMERS!
2 MATCHING HIGHBACK CHAIRS UPHOLSTERED IN VINYL
AT A PRICE YOU'D EXPECT TO PAY FOR JUST ONE!
TREMENDOUS VALUE!
14.88 FOR BOTH
CASH AND CARRY
LOW DOWN PAYMENT
EASY CREDIT TERMS
UNBELIEVABLE VALUE!
What a tremendous buy on this handsome pair of dinette chairs...Or should we say anywhere chairs. They're perfect for the bedroom or family room, as guest chairs or in any room in your home. Upholstered with heavy cushioned seats and tall, cathedral-shaped backs in beautiful, long wearing vinyl. Full Bronzetone chair frame. Tubular steel construction for maximum sturdiness. Choose the rich-brown "RAWHIDE" pattern or the two-tone "GOLD BLOSSOM" pattern. Both patterns are so tough, easy to clean vinyl....and remember either pair of these handsome chairs 15 years at an unbelievable low, low price. Don't wait, get yours today!
Choice of Brown Rawhide or Gold Blossom Vinyl Seats and Backs!

..OR CHOOSE Gold Blossom Pattern with Two-Tone Walnut Back-Flower Print
EXTRA LARGE COMFORTABLE HIGHBACK CHAIRS
TOUGH, EASY TO CLEAN VINYL COVER
STURDY BRONZE TONE TUBULAR STEEL LEGS
IF WE'RE SOLD OUT, WE'LL TAKE YOUR ORDER!
MARVEL CASH & CREDIT CO.
2653 PENNA. AVE. 523-2934
ALSO AVAILABLE AT
KINGS FURNITURE CO. 1711 PENNA. AVE.
COME IN MAIL COUPON OR PHONE TODAY 523-5959
STORE NAME AND ADDRESS
Send me 2 Matching Highback Chairs for $14.88
I will pay on your convenient credit terms.
☐ BROWN RAWHIDE ☐ GOLD BLOSSOM
☐ New Account ☐ Charge To My Account
☐ Full Amount Enclosed ☐ C.O.D.
NAME
ADDRESS
CITY STATE PHONE
EMPLOYED BY
EMPLOYER'S ADDRESS

AFRO bridal register

Robinson-Marlow

In afternoon ceremonies at the Enon Baptist Church on Saturday, Miss Lydia W. Marlow, daughter of Mr. and Mrs. Samuel Wilson Marlow and Walter Edgar Robinson, son of Mrs. Anita M. Robinson were united in marriage by the Rev. Arthur J. Payne.

Best man was Joseph Allen Mack along with ushers, Cedric Lane, Cornell Forbes, David Goodman, Robert Reddicks, and Gene Marlow.

Maid of honor was Shella Horne and bridesmaids were: Linda Warren, Carmen Queen, Charlene Grant and Michele Roach.

Flower girl was Tanya Patricia Marlow and ringbearer, Eric Foreman.

Musical program was rendered by Gladys Bowie and Diedre Smith.

The bride is a graduate of Northwestern High School, attended UMBC and is a member of Delta Sigma Theta Sorority, Inc. The bridegroom is a graduate of Carver High School, attended Coppin State College and is currently enlisted in the Armed Forces. He plans to attend Dental School at Fort Sam, Houston, Texas.

The couple is making their home in Augusta, Ga.

Carter-Williams.

Miss Marlene Jean Williams became the bride of Cornell Archer Carter at Mt. Ararat Baptist Church on a recent Saturday afternoon. The double ring ceremony performed by the Rev. Samuel B. Redd.

The bride is the daughter of Mr. and Mrs. Malachi Williams and is a graduate of Forest Park High School.

The bridegroom is the son of Mr. and Mrs. James (Barbara) Carter and Mr. and Mrs. Williams (Beatrice) Boyer of Chester, Pa. He is a graduate of Forest Park High and Bay College.

Best man was James Carter along with Miss Patricia Hawks as maid of honor.

Bridesmaids were Marylene Carter and Deborah Carter. Ushers included Tyrone Carter and Stephen Ward. Flower girl was Arnita Thomas.

Hines-Hansbury

City Temple Baptist Church was the setting recently for the wedding of Miss Darlene P. Hansbury and Alfred D. Hines Jr.

The bride is the daughter of Mr. and Mrs. Emmett J. Hansbury and the bridegroom is the son of Alfred Hines Sr. and the late Mrs. Dorothy Hines.

Attendants included: Lela Richardson, matron of honor; Stephanie Jones, Karen Sams, Saundra Trusty; bridesmaids. Best man, Eric Rooks; Carroll Daughtery, Joseph Brown, and Charles Butler.

Foster-Chavis

Miss Velva D. Chavis, daughter of Mr. and Mrs. James Chavis recently repeated wedding vows with Charles E. Foster, son of Mr and Mrs. James P. Foster at the United Eastern Methodist Church.

Bridal attendants were: Miss Eleanor Foster, maid of honor; Virginia Chavis, Gloria Hester, Linda Battle, Patricia Harris, Bessie Coleman, Doris Foster, bridesmaids.

Best man was Ernest Foster; David Jefferson, Marvin Scott, Gary Johnson, Rudolph Brewer, Jackie Maynor, and Jerome Wilson, ushers.

Ringbearers were Benjamin and Brian Smith and flower girls, Phyrn and Tracey Bass.

The couple honeymooned in Acapulco, Mexico following reception at La Fontaine Rouge.

Rosbury-Wyche

Heritage United Church was the setting for the elegant wedding ceremony in which Miss Alice M Wyche became the bride of Isaiah A. Rasbury, with the Rev. Wendell Phillips officiating.

The bride, given in marriage by her father was radiant in her gown of ivory silk organza with venice trim at neckline and wrist of the sheer balloon sleeves, it was an empire waist line with a double flounce at the bottom. Her headpiece was of a venice profile with blusher and one elbow tier with venician lace trim to form the mantilla. She carried a bouquet of mums accented with white rose buds and baby's breath.

The bridesmaids were sisters of the bride, Mrs. Elizabeth Cooper, matron of honor; Mrs. Cleo Dillard and Miss Darlene Wyche.

Marcia Cooper and Rita Dillard, nieces of the bride, were adorable in their ankle length frocks of green and yellow. They carried baskets of daisies.

After the ceremony, a buffet dinner for 200 guest was held in the Carriage Hill Community Center where the color scheme of yellow and green was carried through. During this elaborate dinner the newlyweds and guest were entertained with music by Justice.

The newlyweds will honemoon in the Poconos after which time they will return to their new residence in Baltimore County.

The new Mrs. Rasbury is employed by the A / P Co. as a merchandising coordinator. Mr. Rasbury is a Quality Supervisor for the Calvert Distilleries.

MR. AND MRS. CORNELL A. CARTER
(former Miss Marlene J. Williams)

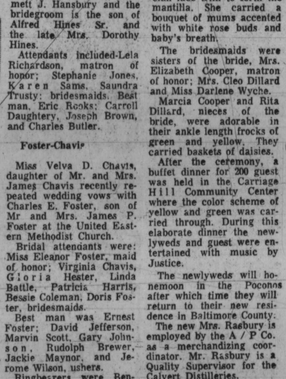

MR. AND MRS. WALTER E. ROBINSON
(former Miss Lydia W. Marlow)

MRS. ALFRED D. HINES JR.
(former Miss Darlene P. Hansbury)

MRS. CHARLES E. FOSTER
(former Miss Velva D. Chavis)

Local club notes

Lambda Kappa Mu

Iota Chapter of Lambda Kappa Mu Sorority held its last regular monthly meeting for the year at the Madison Avenue Branch of the Y.W.C.A. in June.

New sorors were initiated. They included LeRay Stokes, Lenora Terrell and Augusta Amos.

Soror Marguerite Wilkins and her committee received accolades for the wonderful evening at Limestone Dinner Theatre recently.

Iota Chapter is busy completing plans for the 38th Annual Conclave of Lambda Kappa Mu Sorority which will be held in Baltimore July 9 through 13 at the Baltimore Hilton Hotel.

Sorors attending the closing meeting included: Ovella D. Queen, E. Monterey Williams, Raebel S. Thompson, Imogene B. Douglas, Thelma D. Addison, Louise G. Turks, Dorothy Pollard;

Naomi Johnson, Betty M. Shelton, Lilliam B. Johnson, Virginia A. Manning, Sadie M. Douglass, Eunice Brooks, Ethel B. Covington, Josephine Maxwell, Fannie Ewell, L. Olivia Bates, Kathleen B. Newsome;

Bertha M. Sembly, Gladys Baird, Dorothy J. Smith, Geraldine L. Smith, Martha E. Snowden, Veta Greig, E. Louise Anderson, Helen M. Brown, Florence D. Johnson;

Marguerite A. Wilkins, Barbara M. Bollin, Hattie D. Tilghman, Marie B. Dowell, Josephine J. Flournoy, Barbara F. Nelson, Elizabeth S. Day, Dorothy S. Stone;

Augusta G. Amos, Lenora J. Terrell, LeRay S. Stokes, Arabella P. Ross, Margaret B. Yates, and Bettye H. Wodden.

CHI Psi Sigma

Chi Psi Sigma Fraternity, Alpha Chapter held its annual awards dinner, June 21 at the Mohawk Inn. Invocation was given by fraternity brother, James E. Barnes followed by dinner.

Leonard W. Thompson was master of ceremonies.

The following awards were made: Small Businessman of the Year award went to Thomas G. Williams of the Williams Travel Agency; (Mr. Williams is also a member of the fraternity; the Man of the Year William S. Lyles, dean of pledgees who has served for several terms as president;

Key award and cash scholarships were given high school students Barbara Adams, Dunbar, Janice D. McCoy, Forest Park.

Key awards for achieve-

(Continued on Page 15)

ORCHID SHOPPE
Wadsworth Robinson
FUNERAL DESIGNS
OUR SPECIALTY
1304 E. MONUMENT
276-6274

Marriage Licenses

WILSON-VOGEL — Paul F., 28, Frederick, Md.; Deborah J., 22, 5504 Todd.
MELTON-TONEY — Robert T., 37, 323 E. 23rd; Geraldine, 27, 2651 Kennedy.
BURNETT-ROSS — Carroll G., 35, 2019 Hillenwood; Sheila, 27.
DOWDY-BOSSITT — Norman L., 26, 1738 Ingram; Idell, 24.
CHAMBERS-DOUKAS — Pete J., 22, 12361 Pennsylvania; Stephane E., 19 1621 Ramblewood.
GATEWOOD-HARRISON
GATEWOOD-HARRISON — Ralph G., 22, 2018 Monroe; Rosa M., 25.
McDEMON-MELVIN — John, 37, 1732 W. Fayette; Mary E., 33, 2412 W. Baltimore;
LATTMER-RICHARDSON — George W., 63, 1204 W. Fayette; Anna V., 66.
BOOKER-CARROLL — Larry, 18, 303 N. Strickler; Dishanne R., 19, 2018 Ridgehill.
WHITFIELD-RICCICK — Elton L., 19, 1609 E. Lafayette; Diane, 21.
LAMB-OWENS — Donald L., 20, 5218 Bowley; Vernetta A., 18, 1756 Darley.
NICHOLSON-HARRISON — Alonzo, 23, 857 George; Margie, 20, 2639 Edmondson.
JAMES-JEFFERSON — Clarence, 54, 1931 Brunt; Julia, 38.
RANDALL-FRANK — Milton, 31, 5412 Clover; Leslie, 23.
McPHERSON-SCHAEFER — Leslie M., 33, 4600 Keswick; JoAnnn 27.
LEVITT-HARMEL — Michael B., 28, Baltimore County; Karis A., 31.
GILBERT-LEE — James, 38, 2655 Miles; Portia, 29.
MILAM-CANN — Adam C., 30, 3010 Westwood; Lana J., 29, 1322 N. Fulton.
HARISTON-SCOTT — William R., 19, 1637 N. Patterson Pk; Gwendolyn, 18, 3823 Cottage

Your Friendly HOME MUTUAL Agent
Is Eager To Serve You With
LOW COST INSURANCE
1740 East Joppa Road—21234
Telephone 665-2741
HOME MUTUAL LIFE INSURANCE COMPANY
Baltimore, Maryland 21201

ARBUTUS MEMORIAL PARK
BALTIMORE'S FINEST CEMETERY
Choice Crypts For Above Ground Burial Or Lots For Conventional Ground Burial
$125 and up
ALL CEMETERY CHARGES ARE AVAILABLE TO ANYONE UPON REQUEST
SPACES AVAILABLE FOR THE NEXT 100 YEARS
CALL 242-2700

Send for form

Attention brides-to-be: You can have your wedding story printed in this section at no charge. Send for special AFRO wedding form: P.O. Box 1857, Baltimore, Md. 21203 or call 728-6200, ext. 31.

BEFORE AFTER BEFORE AFTER
HAIR WEAVE FOR LADIES AND MEN AS LOW AS $69.95
STOP IN TODAY
SEE FOR YOURSELF HOW MORE ATTRACTIVE YOU COULD LOOK WITH A LITTLE MORE HAIR ADDED TO YOUR HAIR
FREE HOME SHOWING
CALL: 466-4200

ALL NEW FLARE EYELASHES
IN JUST 30 MINUTES COMPLETE APPLICATION TOP ONLY...ON SALE $9.95
No Appointment Necessary
(MAY BE JUST A SHORT WAIT)
EVERY WOMAN CAN NOW LOOK MORE BEAUTIFUL WITH OUR ALL NEW FLARE EYELASHES.
HAIR WEAVE AND BEAUTY, INC.
OPEN 9 to 7 SIX DAYS
3315 Garrison Blvd.

TELEGRAPH DELIVERY ASSN.
1122-25 W. BALTIMORE ST.
Phone: PL. 21-3374, 1375, 1376
No Branch Stores
"Flowers For All Occasions"
REASONABLY PRICED
MEMBER FLORIST
J. J. CUMMINGS & SONS

Brager Gutman
For quality no matter how Little it costs!
4th OF JULY SALE
SORRY—NO MAIL OR PHONE ORDERS! In some cases, intermediate markdowns have been taken!
master charge
BANKAMERICARD
Queen Sizes Panty Hose If Perfect. 99c 44¢ • Fits sizes 1X to 5X. Hosiery — 1st Floor — Downtown Only
Misses Tube Tops Reg. $1.99 2 FOR $3 Baird and Arpee stretch tube tops in opaque nylon all. Lingerie — Main Floor — Downtown and All Branches
Jrs. Sportswear Your Choice 44¢ EA. Bishop signs Jr. Sportswear Jr. Dept. — Downtown
Sale! Men's Tank Tops 1.88 Reg. $2.99 Cool cottons and cotton blends in solids and textures, sizes S, M, L and XL. Men's Dept. — 1st Floor — Downtown and Westview
100% Polyester Double Knit Fabrics Value $4.99 to $5.98 yd. 1.44 Yd. Abundance of top-quality patterns, colors and textures. Knits of every weight, weave and design. Perfect for dresses, suits, coordinates, slacks, tops, skirts, jumpers, vests, shirts, sportswear, lounwear, uniforms, drapery, upholstery, quilting, stuffing, etc. Fabrics—Main Floor—Downtown and Westview
Boys Fashion Jeans Girls $6.99 to $8.99 $5 Pocket styles, tie-dye denims, cords and dyed twills, slacks, regular and slim sizes 8 to 20. Boys' Dept. — 3rd Floor — Downtown and All Branches
Famous Brand No-Iron Sheets 72"x108 Twin Flat $5 x 75 Twin Fitted $4 Perfect $4.99 50% Fortrel and 50% Cotton. Imperfections will not affect wear or beauty. 81"x104 Full Flat $4 x 75 Full Fitted $4 Perfect $5.99 1.88
Jr. Boys' Swim Trunks Solids and stripes in 100% nylon. Assorted colors and stripes. Sizes 2 to 7. Jr. Boys' — 3rd Floor — Downtown and All Branches. Girls' Summer Tops Knits, prints and stripes in so so nylon, mules and clogs. Sizes 7 to 10. Girls' Dept. — 3rd Floor — Downtown and All Branches 99¢ EA. Reg. $1.99 $1
2.88 Pillow Cases 41 x 36 Pillow Cases 1.88 If Perfect $2.98 Pair. Domestics—4th Floor—Downtown Only
Room Darkening Vinyl Window Shades 37½" x 6' 1.77 • White only • Wood roller included Shades — 4th Floor — Downtown Only
Deluxe Quilted Mattresses or Matching Foundations TWIN OR FULL $37 EA. Bedding — 4th Floor — Downtown Only

JUL 5 1975

FUJI MICRO SAFETY