Appeals Court says school board can go ahead with hearing, plans to fire Supt. Patterson

—FLASH—

ANNAPOLIS (UPI) — The Maryland Court of Appeals Friday vacated a lower court injunction that had delayed the dismissal of Baltimore School Superintendent Roland N. Patterson by the city school board.

In a brief order, the states highest court vacated the Baltimore City Circuit Court injunction against a required hearing on the dismissal and told the lower court to take "no further action in any way interfering with the holding of said hearing . . ."

By Portia E. Badham

The Maryland Court of Appeals will hear today (Friday) the Baltimore city School Board's appeal of the injunction ordered by Jospeh C. Howard enjoining the board from firing Superintendent Dr. Roland N. Patterson.

The board has given Dr. Patterson an ultimatum to remove the board's authority to fire Dr. Patterson by ruling the provision in the resign by June 24 or be fired but could not follow through with its directive because of the Circuit Court injnction, effective for 10 days.

Scheduled at 9 a.m. in the Court of Appeals building in Annapolis, the hearing will allow a 30-minute arugment from Deputy City Solicitor Ambrose T. Hartman representing the board and Larry S. Gibson, counsel for Dr. Patterson.

It is expected that the hearing will take little over an hour at which time the seven robed judges will consider a decision.

They are Chief Judge Robert C. Murphy and Associate Judges Marvin H. Smith, Irving A. Levine, J. Dudley Digges, John C. Eldridge, Frederick J. Singley Jr. and William J. O'Donnell.

In accepting the appeal from a lower court, the Court of Appeals agreed with the board that a speedy conclusion necessitated the bypassing of the Court of Special Appeals which would have heard the case first.

The court may render its decision by Monday.

* * *

If the court denies the appeal and upholds Judge Howard's decision, this would place him in the "driver's seat" on the Patterson issue.

Both counsel for the board and the superintendent would have to bring all further proceedings before Judge Howard since he would be given complete jurisdiction.

Attorney Gibson can ask that the judge order a permanent injunction, therefore prohibiting the board from firing the superintendent before his Oct. 1 contract runs out.

Or Judge Howard may city charter unconstitutional.

It takes in section 58 of Article VII that the board shall have the power and authority to appoint and remove at pleasure following a hearing a superintendent of public instruction.

* * *

However, if the board wins its appeal, a new hearing will be scheduled for the superintendent which was set June 20 before the injunction was ordered.

Counsel for the board planned in its arugment to question whether a Court of Equity has authority to enjoin a pending administrative hearing which has been scheduled persuant to law so as to determine whether a public official should continue to hold office."

* * *

Another question to be raised is whether a "nontenured office holder has a constitutionally protected property interest in continued employment."

In essence the board is saying that it has not violated the superintendent's rights since his dismissal is not based upon "some unconstitutional motive such as race or the interference with free speech."

* * *

But Mr. Gibson has indicated that he may resort to the district or federal courts, regardless of today's outcome.

And if the board does fire the superintendent, the attorney may sue the board for damages and reinstatement of Dr. Patterson.

Since the appeal has gone to the highest court in Maryland, either side has the option of going to the Supreme Court.

Meantime, Dr. Patterson is diligently working "round the clock" to finish all work for the present school year.

School sources state that a "common sense" settlement may be arrived between the board and Dr. Patterson.

Sources state an agreement could be made to "work things out" if the superintendent informs the board that he would not be available to serve after June 1, 1976.

Sources further say that this is the "only reasonable, proper, intelligent way out."

WATCHING and still waiting are many serious citizens who attended the "resign or be fired session June 9.

WAITING to see what the end will be are clergymen such as the Rev. A. J. Payne, pastor of Enon Baptist Church.

(AFRO staff photo by Robert Matthews IV)

Harlem Park Community Baptist Church buys Harlem Theatre for $70,000

Famed landmark was once Harlem Park Methodist Church

The Harlem Theatre has an interesting past. It was once the Harlem Park Methodist Episcopal Church, long ago. Then, it became the talke of the East Coast as it became a theatre, the mecca of he great stars of screen and stage and the Big Bands.

Today, the theatre is the Harlem Park Community Baptist Church. The pastor, the Rev. Raymond Kelly Jr., and his congregation of some 75 persons on June 18 purchased the building for $70,000.

They'll be ready for dedication at 10:45 a.m. July 6. Renovations are in progress, all accomplished by volunteer members. The pastor is a science teacher at Chinquapin Middle School.

* * *

The new church, organiz as the People's Community Mission March 20, 1974, met in the pastor's home. Now its doors are open at the old Harlem Theatre to all persons in the inner city community.

Officers are James W. Brown, trustee board chairman; Mrs. Lucille S. Dorsey, trustee Mrs. Bonita Kelly Conaway a teacher, is secretary and Mrs. Barbara J. Kelly, music teacher at Pimlico Junior High School, is minister of music.

* * *

The group actually started meeting three years ago, in 1972 when the Rev. Mr. Kelly was graduated from Howard University School of Religion. His other degrees include B.A., Morgan M.A. Ed.; Loyola; M.A., Howard U. and work on a PhD in Religion at Howard.

The Rev. Mr. Kelly notes that his church needs qualified teachers in all fields since it will serve all ages with parent-child counselors: arts, crafts; tutoring, Bible School, Boy and Girl Scouts and even income tax aid.

* * *

The Outreach Program embraces senior citizens and has in a short space of time given shoes, clothing and food to the needy, contributions to other churches and inmates in local prisons.

Easter outfits and skating parties are also a matter of record as the church embraces the Harlem Park community.

* * *

The Rev. Mr. Kelly is the son of Raymond Kelly Sr., who is retired from his Eastside Kelly Brothers Moving Firm. His mother, Mrs. Bernice Kelly, is a retired postal employee. His grandfather, the late Rev. Joshua Green, founded old Metropolitan Baptist Church.

Welcoming all citizens, the Rev. Mr. Kelly wants the new and rapidly growing church to relate to the Harlem Park School and all other groups and organizations nearby. "In brotherhood and service." Phone 669-7637 if you are interested.

REV. RAYMOND KELLY JR. *the pastor also teaches science at Chinquapin Middle School*

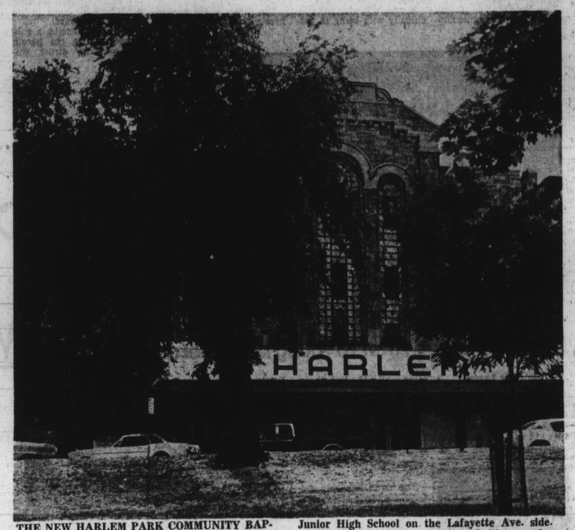

THE NEW HARLEM PARK COMMUNITY BAPTIST CHURCH stands majestically across from historic Harlem Square on Gilmor St. at Edmondson Ave. The Square is bounded by Gilmor, Edmondson, Carey Sts. and has the new Harlem Park Junior High School on the Lafayette Ave. side. The area dates back to earliest Baltimore when citizens promanaded the square and the theatre was Hariam Park Methodist Church.

(AFRO photo by Robert Matthews IV

Mitchell named chairman of budget task force body

Cong. Parren J. Mitchell (D-7th-Md.) announces he has been appointed chairman of the House Budget Committee's Task Force on Human Resource Programs.

Additionally Mitchell has been named to serve as a member of another of the Committee's Task Forces dealing with community resources and General Government Programs.

Mitchell, the first black representative to be named to the newly formed House Budget Committee in 1974, is both elated and encouraged by these latest developments.

"The Congress established Budget Committees to establish national budget priorities, provide a system of impoundment control, provide for the congressional determination each year of the appropriate level of Federal revenues and expenditures, and to assure effective congressional control over the budgetary process.

"Now, after having developed the First Concurrent Budget Resolution in May of this year, the House has gone a step further by establishing a number of Task Forces within the full committee in order to hone-in on very specific areas of concern."

Mitchell's Task Force on Human Resource Programs will develop five-year projections and studies in the areas of education, manpower and social services, health, income security, veterans benefits and services, and the elimination of poverty.

The Task Force on which he will serve as a regular member is charged to produce studies and gather information in the areas of commerce and transportation, community and regional development, law enforcement and justice, general Government, and revenue sharing.

The lawmaker stated, "the areas of concern of these two Task Forces mirror those areas of critical concern to all working poor, poor, economically and otherwise disadvantaged Americans.

"They are the same areas of concern for those for whom the recession has not been, is not now, and well may not ever be over. Hopefully, by working diligently with my colleagues who serve on these Task Forces, a point of recourse can be provided in the budgetary process for all to be heard."

Earlier this year, Cong. Mitchell gained national prominence in his service on the Budget Committee by successfully leading the fight against the imposition of a 7 per cent increase ceiling on Social Security and other retirement benefits and a 5 per cent cap on federal and military pay.

ENJOYING THEMSELVES among the hundreds jammed into the Hilton hotel for a salute to Mayor Schaefer are Mesdames Lillian Fulton, Ernestine Uncles, Toni Porter, and Gloria Jones.

(Matthews Photo)

Wood opposed to present procedures

John S. Wood, City Council candidates from the Fifth District, has attacked present procedures for hearings on proposed public facilities, calling them a "sham."

Mr. Wood states, "By the time the people find out about a proposed facility, the decision has been made, the location has been picked, the legal ground work has been done, and it is already too late to change course."

He cited the decision to locate the Eastwest Expressway and the recent decision to locate a waste transfer station at Reisterstown Rd. and Garrison Ave. to support his allegation.

"A prime function of my councilmatic office," Wood said, "will be to see that civic groups know what is happening in plenty of time to react. Protest of the expressway came about 20 years too late."

NEWSTIPS

The AFRO pays cash for NEWSTIPS. If you see news happening, call City Desk, 728-8200 and tell us about it.

Morgan becomes a university July 1

Dr. Andrew Billingsley, recently named president of Morgan State College, will deliver his first presidential address at the school's "University Day" celebration on July 3.

The occasion is to recognize the college's rise to university status which officially takes place July 1.

Governor Mandel, Congressman Parren J. Mitchell, and other dignitaries will be on hand for the festivities which begin with a convocation by the Governor at the Carl Murphy Auditorium at 10 a.m.

The unveiling of the new Morgan State University plaque will highlight the's activities in front of the Carter, Grant, Wilson Administration Building on campus.

* * *

The public is invited to attend the events which will also include a reception outside of the Murphy Auditorium. Entertainment will be provided by the famous Morgan State University Choir.

Confirmation of university status marks another major event in Morgan's long and illustrious history.

Chartered in 1867, the institution emerged in its first epoch (1867-1890)) as the Centenary Biblical Institute; in its second epoch (1890-1938) as Morgan College, and in its third epoch (1939-1975) as Morgan State College.

It is about to enter the fourth epoch as Morgan State University.

The nine presidents and one Interim-President have served two terms.

They are: J. Emory Round, D.D., 1872-1882, W. Maslin Frysinger, D.D., 1882-1888, Francis J. Wagner, D.D., 1888-1901, Charles Edmond Young, D.D., 1901-1902 (Acting), John O. Spencer, Ph.D., LL.D., 1902-1937, Dwight O. W. Holmes, Ph.D., LL.D. 1937-1948, Martin D. Jenkins, Ph.D., LL.D. 1948-1970, Thomas P. Fraser, Ph.D., August 1970-February 1971 (Interim), King Vergil Cheek, J.D., February 1971-August 1974, Thomas P. Fraser, Ph.D., September 1974-May 1975 (Interim) and Andrew Billingsley, Ph.D., June 1975—

1867-1890. The Centenary Biblical Institute, chartered in 1867, began operations without a classroom of its own. The school used lecture rooms of the Sharp Street M.E. Church. It was not until October 2, 1872, that the school was formally opened at 44 East Saratoga Street, with the Rev. J. Emory Round as President.

The original purpose of the school was to prepare young men for the Christian ministry. When this building became too small to accommodate the classes, a stone building was erected on a lot donated by Dr. and Mrs. John F. Goucher, located at the corner of Fulton and Edmondson Avenues. The corner-stone of this building was laid June 16, 1890.

The growth of the school was marked by the increase in curriculum offerings — normal and academic subjects, especially, were added — the admission of young women as students, and the establishment of two branches. The first, Princess Anne Academy, was established at Princess Anne, Maryland, in 1886.

This school is now Maryland State College, the eastern branch of the University of Maryland. The second branch school, established in 1891 at Lynchburg, Virginia, and called the Virginia Collegiate and Industrial Institute, was destroyed by fire December 17, 1917. These two branch schools emphasized secondary and industrial training.

1890-1939. The school was launched on its second period of development in 1890, when Dr. Lyttleton F. Morgan, former Chairman of the Board of Trustees, gave a large sum of money to the institution. Dr. Morgan's endowment enabled the school to offer courses for the first time on the collegiate level.

The name of the school was changed to Morgan College. In time, the Edmondson Avenue site became inadequate for the purposes of the institution.

Following an intensive search, fraught with delay and disappointments, a tract known as the Ivy Mills property, located on Hillen Road and Cold Spring Lane, in the Govans section of Baltimore, was purchased. Title was taken to the property in June 1917. In September, 1919, the Morton Estate adjacent to and on the south side of the Ivy Mills property was also purchased.

During its history as Morgan College, the institution was able to conduct a building program through funds solicited from the general public and through the gifts and grants of the following groups:

The Carnegie Corporation, which gave money toward the erection of what is now known as Carnegie Hall; the General Education Board and Rosenwald Fund, which granted sums of money to assist in the erection of Baldwin Hal, a dormitory for men; and The State of Maryland grants by the Governor and General Assembly, which assisted in the erection of Spencer Science Hall and the Morris A. Soper Library.

1938 On November 20, 1939, by Act of the General Assembly of 1939, Morgan College officially became a state institution. Its name, accordingly, was changed from Morgan College to Morgan State College. Since that time, buildings of the College have been erected by The State and the Federal Government.

1967—On July 1 of the Centennial Year of Morgan State College, the Board of Trustees of Morgan State College was dissolved. The College then came under the Purview of the Board of Trustees of the State Colleges of Maryland.

1975—On July 1, 1975, by Act of the General Assembly of 1975, Morgan State College officially becomes a university.

NAMED — Mrs. Elizabeth Murphy Moss, the Vice President-Publisher of the AFRO-AMERICAN Co., was named to a five-year term on the Md Bicentennial Commission for a term of five years beginning July 1. Governor Mandel made the announcement today (Friday).

BEFORE THE MASS for the ill and shut-ins, Father Henry S. Offer chats with (from left in photo by J. D. Howard) Mrs. Mable Bowley, 85; Mrs. Joan Bland, Mrs. Mary Bell, age 92 and Mrs. Mary Hudson, age 91.

In Our Churches

By Pam Widgeon

Churches are invited to send news of special church activities and a copy of their church programs.

* * *

Mrs. Corine Saunders of John Wesley United Methodist Church will be honored on Sunday, 6 p.m. at New Pilgrim Baptist Church, Monument near Washington Sts.

Mrs. Saunders has been a member of John Wesley United Methodist Church for 30 years. She is an active member of the Stewart Board, supervisor of the Junior Usher Board and former president of the Usher Board.

The Mission Group of Faith Baptist Church will hold its annual fellowship day on Sunday, 3 p.m. at Faith Baptist Church, Ashland Ave. and Bond St.

The Rev. James T. Reeder is the guest speaker. The Rev. Walter E. Paige is pastor. Mrs. Irene W. Paige is chairman.

* * *

A musical will be held at Morning Star Baptist Church, 1063 W. Fayette St. for the benefit of the Maryland Baptist Aged Home, on Sunday, 6 p.m.

Among those participating are The Voices of the Women's Convention, The Mass Choir of Israel Baptist Church, Young Adult Choir of Jones Tabernacle, The Gospel Leaders and Mrs. Goldie Kitchen. The Rev. Samuel Ray is pastor.

* * *

The Quadrennial Convention of the AME Churches will be held July 6-11 at the Sheraton Park Hotel in Washington, D.C.

Jesse Ormond will appear in a concert on Sunday, 3 p.m. at Mount Pisgah CME Church, Riggs and Fulton Ave. Mr. Ormond studied music at Livingston and Oberlin College.

* * *

Some 27 students participated in closing exercises for the 1975 Spring High School Equivalency class of Morgan State College.

Dr. George A. Pruitt, vice president and dean of Educational Services was key speaker, while greetings were brought by Dr. Beryl Williams, dean of the Center for Continuing Education and Dan Lyle, coordinator of adult Education, Baltimore city public schools.

Special awards presented during the ceremonies were "Most Improved Students" to Mrs. Leona Sripps and Mrs. Lorraine Hilliard and "Most All-Around Student Award" to Ronald Harrison.

Students includes: Mrs. Vista Adams, Mrs. Dorothy Blake, Leonard Brayton, Michael Burton, Kendall Cooper, Ms. Danielle Distance, Tommie L. Dorsey, Ms. Frances Ford, Mrs. Gloria Green, Ronald Harrison, Mrs. Lorraine Hiliard, Anthony Hurt, David King, Levon Joyner, Ms. Phyllis Lee, Ms. Sonja McNeil, Ms. Rachel Miller, Leon Pumphrey, Michael A. Reed Mrs. Effie Scott Ms. Marie Simmons, Mrs. Leona Spriggs, Fred Stephens, Shelton Trotman, Ms. Annie Tyson, Daniel Wilson, Jr., and Carlos K. Woods.

Last rites Saturday for fire victims

Funeral services will be held noon Saturday, at First Apostolic Faith Church, 27 S. Caroline St., for three people who died in a house fire on June 24.

Fire officials state the two-klarm fire at 1530 N. Broadway was started by a 7-year-old playing with matches in the livingroom of the house.

The family will receive friends today (Friday) at William C. March Funeral Home, 928 E. North Ave. from 7 to 8 p.m. Burial will be in King Memorial Park.

The deceased are Miss Nina Jobes, 24, Frelerick Jobes, 6, and Leroy Beard, 19. Three other occupants who were on the first floor when the fire broke out escaped without serious injury.

The survivors were Ms. Brenda Beard, the five-month-old son, Shantas Dupree and Sheila Jobes, 7.

Police state the owner of the home, the Rev. Mrs. Beatrice Hinton, was not at home when the fire started. She is the pastor of Shiloh Apostolic Temple N. 1.

ANTICIPATING blessings through the St. Francis Xavier Mass for the sick and shut-ins are (from left in photo by J. D. Howard) Mrs. Ada Mitchell, 72; Mrs. Joan Bland and Mrs. Evelyn Gilbert, 73.

Final rites held for Mr. Carrington

Funeral services for Russell H. Carrington Sr., were held at 7 p.m., Wednesday at Metropolitan Methodist Church, Lanvale and Carrollton Ave.

Mr. Carrington, 70, died Friday, June 20 at Provident Hospital.

Mr. Carrington received his education in the Baltimore public schools. He was a member of the Elks Lodge and the Masonic order, which he was a Past Master of St. John's Lodge holding a thirty-second degree, which enabled him to become a Shriner. During 41 years of his life, he was employed at the University of Maryland School of Pharmacy until his retirement in 1968.

Mr. Carrington was a member of St. Mary's Church, on Orchard Street and later joined Metropolitan Methodist Church on Lanvale and Carrollton Avenue.

Mr. Carrington is survived by his wife, Mrs. Evelyn Carrington, five daughters, Mrs. Betty Reaves, Mrs. Juanitia Tisdale, Mrs. Villta Yarboro; Misses Yvonne and Linda Carrington, and one son John Carrington.

RUSSELL H. CARRINGTON

His other son is the late Dr. Russell H. Carrington Jr., also two sisters, Mrs. Mary Bruce and Mrs. Geraldine Carrington, one brother, Leon Carrington, three son-in-laws, one daughter-in-law, seven grandchildren, two great-grandchildren, and other nieces and nephews and friends.

Reeves and Waxter are candidates

Civic activist Norman V. S. Reeves and former Delegate Thomas J. S. Waxter have announced their candidancies for the City Council from the Fifth Councilmatic District.

Mr. Waxter, also an attorney, announced his candidacy earlier in the month, while Mr. Reeves, president of Ralph Young School, filed his candidacy yesterday.

Reeves, who was a top contender for the seat in the last election, described the election in the 5th District as the most crucial in the city.

He said, "It is crucial because it will indicate whether the people or politicians and their machines will control the kind of representation that we will have."

In declaring his candidacy, Mr. Waxter stated, "There is a long list of troubling, challenging questions which must be answered. I will use my experience in the state legislature to help the city mount an effective campaign in Annapolis to return the money to the city which it has generated, needs and deserves."

Dr. Hytche named UMES chancellor

Dr. William P. Hytche, a mathematics professor and former dean of Student Affairs at the University of Maryland Eastern Shore, has been named acting chancellor.

He will take over the new position July 1 from Dr. Archie L. Buffkins, who resigned following an incident in March with the university's recruiting director over an expense account.

* * *

Dr. Hytche who received a doctorate of education and master of science from Oklahoma State University joined the UMES faculty in 1969 as an assistant professor of mathematics.

Since then he has taught mathematics except for two years beginning in 1968 when he was dean of student affairs.

He is also director of the 13-College Program, a two-year plan oriented to a black culture and taught by a separate faculty.

The program is funded by a $100,000 grant from the Department of Health, Education and Welfare.

Dr. Hytche owns a night club in Princess Anne called the Hawk's Nest.

DR. WILLIAM P. HYTCHE

Mrs. Gross is dead at 106

Funeral Services were held today (Friday) for Mrs. Susie Glasper Gross who died Monday after a brief illness at Provident Hospital.

The service was held at Jones' Tabernacle on West Baltimore St. She is buried in Maryland National Cemetery.

Mrs. Gross was born August 6, 1869 at Stoney Creek, Sussex County, Va.

She was one of six children born to a slave family and at the age of 15 moved to Baltimore to work as a cook.

* * *

She married Edward Glasper, a stevedore, in 1909. Mr. Glasper died in 1932, and she then operated a hand laundry business in her home at 1913 McCulloh St.

Mrs. Gross had lived with her daughter, Mrs. Viola Green, at 2331 Division St. for many years before she moved to an apartment at 1824 West North Ave.

In 1931 she suffered a heart attack but her physician Dr. Link gave her medicine and she outgrew her heart condition.

* * *

She was renown as an excellent cook and liked to help in the kitchen of Enon Baptist Church.

At one time Mrs. Gross sold bed spreads and scarves which she had crocheted herself.

She was a member of the Galilean "Fishermen Club and the neighborhood club of the 2300 block of Divison St.

A kindhearted and friendly person she will be missed by her many friends and neighbors.

Besides her daughter, she is survived by a son Edward Glasper, grandchildren and great-grandchildren.

"Be patient in tribulations, persevering in prayer."
Romans 12, 12.

BALTIMORE SUMMER HEAT

May try your patience. But take the words of St. Paul, the great Apostle, to heart. Do continue to persevere in your prayers, by participating in our. . .

12:10 Noon Weekday Mass, offered for your dear intentions;

5:30 P.M. Holy Hour, Every Thursday, spent in prayer for the sick and unemployed;

ONE of NINE Novena Services held every Monday and Tuesday.

SPECIAL BLESSING of the SICK, INDIVIDUALLY, every Monday after 3:30, 4:30 and P.M. Novena Services.

LOURDES WATER, imported from Lourdes, France, especially for the SICK, is available in the rectory at all times.

CONFESSIONS are heard after every Service, ALL SERVICES are in ENGLISH, lasting but 30 Minutes.

ST. ALPHONSUS CHURCH
"DOWNTOWN BALTIMORE"
AIR CONDITIONED
Saratoga St. at Park Ave., Balto. 21201
Telephones: 685-6090, 685-5822
Baltimore's Center for Novena Devotions in Honor of Our Lady of the Miraculous Medal and Greater Baltimore's "POWERHOUSE OF PRAYER".

ELDER GREEN

THE CHRISTIAN COMMUNITY CHURCH OF GOD
BALTIMORE ST. and FRANKLINTOWN RD.
SUNDAY, JUNE 29, 1975
11:00 A.M.—Morning Worship. Sermon by Elder C. Green
3:00 P.M.—Elder C. Green and his Choirs and congregation will worship with the Southern Baptist Church, 1701 N. Chester Street. Rev. N. H. Higgs, Pastor.
Elder C. Green can be heard each Sunday over Station W.S.I.D. from 10:30 to 11:00 P.M.

Douglas Memorial Community Church
"The People of the Way"
LAFAYETTE and MADISON AVES.
MARION CURTIS BASCOM, D.D
Minister
RAYMOND KELLY, JR., M. DIV.
JAMES S. HAMMOND
Minister of Music
JUANITA HALL DAVIS, Organist
SUNDAY
JUNE 29, 1975
DR. MARION C. BASCOM
Preaching
MUSIC
8:30 A.M.
"Create In Me A Clean Heart, O God"—Mueller
"I Stood By The River Of Jordan" Arr.—Smith
11:00
"Create In Me A Clean Heart, O God"—Mueller
"I Stood By The River Of Jordan"—Arr. Smith

BAHA'I
PUBLIC MEETING
SUNDAY, JUNE 29, 1975
12 NOON
Baltimore Baha'i Center
5301 Gwynn Oak Avenue
Speaker:
Marguerite D. Hipsley
Facts on Baha'i Faith—Channel 13 WJZ TV Saturday, July 5th 12 NOON

JOIN ST. AMBROSE'S SOCIAL LIFE GROUP
On A 6 Day Trip To
MONTREAL, CANADA
AUGUST 3, 1975
Cost $140.00
Call Mrs. Fulton
542-5041
For Full Details

St. James' Episcopal Church
LAFAYETTE SQUARE
The Rev. Donald O. Wilson, Rector
The Rev. Joseph L. B. Forrester III, Assistant
A. Maurice Murphy, Choir Master-Organist
SUNDAY, JUNE 29, 1975
8:00 A.M.—Holy Communion
10:00 A.M.—Holy Eucharist and Sermon
EXCURSION AND MOONLIGHT CRUISE
ON THE CHESAPEAKE BAY
SATURDAY JULY 12, 1975
8:00 P.M. to 11:00 P.M.
Buses will leave Mondawmin Mall at 6:45 P.M.
SUBSCRIPTION $10.00
THE PUBLIC IS CORDIALLY INVITED TO ATTEND

16th Annual Youth Day
SHILOH CHRISTIAN COMMUNITY CHURCH
CATHERINE AND LOMBARD STREETS
SUNDAY, JUNE 29, 1975
9:15 A.M.—Sunday School, Mrs. Willa Wise Superintendent
11:00 A.M.—Speaker: Rev. Michael Harris, West Chester, Pennsylvania
Music Rendered by Baynard Ensemble, Michelle Holly Directress and Youth Choir of Shiloh Church, Daisey Johnson, Directress
3:30 P.M.—Speaker: Rev. Cynthia Jones, Jones's Tabernacle Baptist Church
Music Rendered by Fellowship Choir of Baltimore Cabinet
Marco Merrick, Chairman — Rodney Hale, President
Bertina Bivens, Secretary — Glenda Mason, Advisor
REVEREND GEORGE W. BAYNARD, Minister

MT. OLIVET CHRISTIAN CHURCH
(Disciples of Christ)
"The Friendly Church On The Corner"
230 N. FULTON AVE.
SUNDAY, JUNE 29, 1975
9:45 A.M.—Bible School
11:00 A.M.—Morning Service
Come and receive God's word through Preaching - Teaching and Singing

REV. DONALD A. GIBBS, Pastor

Perkins Square Baptist Church
2500 EDMONDSON AVE. CORNER OF WARWICK
SUNDAY, JUNE 29, 1975
MISSIONARIES' DAY
8:00 A.M.—Early Morning Worship Sermon by the Pastor
9:15 A.M.—Church School
10:30 A.M.—Open Heart Service
11:00 A.M.—Morning Worship, Sermon by the Pastor
3:30 P.M.—Talent Program Sponsored by Boy Scout Troop 282
6:00 P.M.—B.T.U.
WE WELCOME YOU
REV. RICHARD H. OGLE IV, Pastor

ST. KATHERINE'S CHURCH
PRESSTMAN & DIVISION STS.
SUNDAY, JUNE 29, 1975
You Are Cordially Invited To Attend A Performance of
MESSE DE REQUIEM
By Gabriel Faure
Sung By The Chancel Choir of the Douglas Memorial Community Church.
The Feast of The Blessed Apostles Peter and Paul.
Admission Free — A Free Will Offering Will Be Taken.
The Concert will last about an hour.
REFRESHMENTS FOLLOWING

PENNSYLVANIA AVE. AME ZION CHURCH
"The Church of the Burning Heart"
1116-26 PENNSYLVANIA AVENUE
SUNDAY, JUNE 29, 1975
9:30 A.M.—Church School
10:30 A.M.—Prayer & Morning Devotion Service
11:00 A.M.—Morning Worship: Sermon by Rev. Marshall H. Strickland
Theme: "Come And Go With Us"
MUSIC: Youth and Tiny Tots, Young Adult Choir and the Male Chorus.
3:30 P.M.—Anniversary—The Missionary Society, Guest Minister Rev. William Calhun with congregation and choir of Trinity Baptist Church.
A FRIENDLY WELCOME IS EXTENDED TO ALL
REV. MARSHALL H. STRICKLAND, Minister

SAINT MARK'S UNITED METHODIST CHURCH
LIBERTY HEIGHTS AND GARRISON
Announces a Summer Cultural Enrichment and Basic Education Program for ninety children ages 6-15 years.
Registration: July 1-3 Program Dates: July 7 - August 15
Activities include: swimming, crafts & drama, tutorial services, field trips, reading clinic and free lunches, Registration fee: $25 per child
For further information call 542-0355.