MTA sets meetings on phase 1 station design

The Mass Transit Administration of the Maryland Department of Transportation announces a new level of information meetings are slated to discuss the final design of Phase 1 rapid transit stations and tunnel sections.

Throughout the summer, meetings will be scheduled with business and community groups in the vincinity of all Phase 1 station locations. Three meetings will be held on the Lexington Market, Inner Harbor, and Charles Center stations.

The Lexington Market meeting is scheduled for July 2 at 9:30 a.m. in the University of Maryland Health Sciences Library Auditorium, 111 S. Green St.

On July 10, the Inner Harbor meeting will be held at 9:30 a.m. in the Board of Estimates Room at 26 S. Calvert St. The Charles Center meeting is scheduled for July 18 at 9:30 a.m. in the same location. The first meeting was held on Thursday, June 26.

All interested community and business groups are invited to attend. For more information, call the MTA Community Relations Department at 383-4326.

The Generous Taste of Johnnie Walker Red.

Scotch at its smooth and satisfying best... uniquely rich and mellow, consistent in quality throughout the world. That's the generous taste of Johnnie Walker Red. A tradition enjoyed since 1820.

Enjoyment you can always count on.

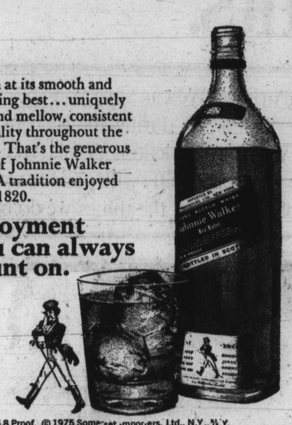

100% Scotch Whiskies. 86.8 Proof. © 1975 Somerset Importers, Ltd., N.Y., N.Y.

26 at CCB in Who's Who

Twenty-six Community College of Baltimore students have been accepted to "Who's Who Among Students in American Junior Colleges" for out-standing campus leadership and scholarship and community achievements.

Dental Hygiene students selected were all nominated for leadership roles in the Junior American Dental Hygiene Association are Kathleen S. Ax, Blanche Capriola, Stephanie Stones, Janelle A. Merritt, Kathleen Ripple and Nancy Zimmerman.

Student Government Association officers are President Edward L. Bailey, Pre-Law; Vice-President Eric Dickerson, Arts and Sciences; Treasurer Theola J. Moore, speech, drama, radio, and television; Secretary Casandra L. Parrish, general education; and former student newspaper editor Ruth E. Redd, general education, was also a Ford Foundation grant Recipient.

CCB Nursing students are Harriet V. Bias, Alice J. Burrow, Miriam T. Diem, Kent D. McKenna, Shirley A. Pulliam, and Shirley J. Smith.

Also elected are Janine N. Guerrier (Ford Foundation recipient) and Joseph Watkins, general education; Harriet S. Lipnick and Myra G. Owens, Arts and Sciences; William T. Anderson, Mental Health Technology; and Dunbar Brooks, urban development assistant.

Case dismissed against school board president

The Baltimore City Bar Association's grievance committee has dismissed the complaint filed against School Board President Norman P. Ramsey and Deputy City Solicitor Ambrose T. Hartman.

The committee ruled that neither man is "GUILTY IN ANY WAY OF PROFESSIONAL MISCONDUCT."

Mrs. Georgia Goslee, attorney, filed the complaint two weeks ago on behalf of Superintendent Dr. Roland N. Patterson and his counselor, Larry S. Gibson, after the School Board went ahead with its June 9 meeting to fire the superintendent.

Mr. Gibson who had to be out of town on June 9 and could not represent his client, stated that he would file a complaint if the board proceeded with the meeting.

He charged that the meeting was in violation of his client's rights. The Monumental Bar Association backed his position by criticizing the board's procedures on the Patterson case.

Mrs. Goslee and Jeffery Smith, president of the bar association refused comment on the dismissal, despite other published reports.

Mr. Smith told the AFRO, "There is a specific rule that requires confidentiality on proceedings such as this. I am bound by the law and I abide by it."

Va. judge to listen to Sizemore charges

WASHINGTON (UPI) — The 4th Circuit Columbia School Board has reached to southside Virginia to find someone who will impartially listen to its charges against School Superintendent Barbara Sizemore.

He is Herman Benn, a judge who lives in Suffolk, Va.

Benn says he knows nothing about the case and knows none of the people involved in it. It will be the 63-year-old Benn's job to determine if the school board has grounds for firing Sizemore, who is little more than halfway through a three year contract.

Benn, who retired last year, has been a federal administrative law judge, settling waterfront disputes in New Jersey and civil rights controversies in Texas.

He handled several cases in the District, most of them involving injured transit and hotel industry workers who had been denied workmens compensation.

Mrs. Sizemore and the school board met with Benn Wednesday and agreed to procedures under which the school board will evaluate her performance and decide if she should be fired.

Mitchell urges school-based program for four-year-olds

Cong. Parren J. Mitchell (D-7th-Md.) testified in support of his Bill, H.R. 5702, before the House Subcommittee on Select Education and the Senate Subcommittee on Children and Youth Hearings on June 19. The Mitchell Bill, known as the Pre-School Children Educational Assistance Act, has 31 co-sponsors.

Under the terms of the Bill there would be authorized the expenditure of $150 million for school-based educational programs for four year old children in the 50 States and outlying areas.

Each State's entitlement would be determined by the number of four year olds in the State so that the ratio of the State's allocation to the total funds appropriated would be equal to the ratio of the number of the State's four year old children to the total number of four year olds in the States and outlying areas.

The bill is specific in detailing such things as the neccesity of parent participation in program planning and other aspects which I feel are necessary to insure quality education.

* * *

In his testimony before Subcommittees, Cong. Mitchell reaffirmed his support for the "Child and Family Services Act" — a Bill introduced by Sen. Mondale and Cong. Brademas but added — "understanding as I do the time involved in Committee and Full House consideration of comprehensive legislation, I again urge your support of a short term, 'one shot' authorization Bill."

The Maryland Lawmaker advised the Subcommittee Members that several State Departments of Education have requested an "interim measure," a Bill calling for modest funding, solely for Fiscal Year 76, to enable the current level of State assistance to continue until the funding levels of more comprehensive legislation become effective.

* * *

An additional controversy surrounds the Mitchell Bill. It is caught up in a power struggle between those groups which maintain that all education of children must be under the control of schools and those other groups which see the early education of children as being a family, community, comprehensive effort.

"Let there be no mistake about my position," Mitchell said, "the public schools (or private schools for that matter) should not and must not be the sole, exclusive source for the education of pre-school children." Adequately funded, adequately staffed community groups have made and must be allowed to continue to make contributions to pre-school education.

Free U. needs instructors

The Baltimore Free University, sponsored by the Chaplain's Office at The John Hopkins University for the past seven years, is accepting applications for instructors for the Fall semester which begins in October.

Operated as a non-profit, non-partisan volunteer organization, the Free University seeks to provide an open educational forum for the exchange of skills, information, and ideas within a flexible non-graded structure.

Anyone who has a particular interest or skill, and can, communicate it to other people should apply. There is a particular need for courses of a practical nature, such as arts and crafts, bicycle repair and home remodeling, and repair. Music and foreign language courses are especially popular.

For more information, call Terry Vickers or Jim Case at 366-3586.

Key spots where your AFRO is sold

W. BALTIMORE
Pan-Out Pharmacy, 1133 Penna.
Livingston Drugs, 1830 Penna.
Capitol Drugs, 1800 Penna.
G AND B Pharmacy, 1219 Penna.
Lenny's Variety, 2400 Penna.
Keystone Parhmacy, 1301 W. North.
G and A Food Market, 1205 Druid Hill.
Welsch Liquors, 249 McMechen.
Linden Parhmacy, 1707 Eutaw.
Broadway Pharmacy, 700 Whitelock.
Liquor Store, 910 Whitelock.
Manhimer Pharmacy, 2302 Eutaw.
Park Liquors, 2556 Madison.
Variety Store, 2317 N. Pulaski.
Al Caplan Market, 2205 Reisterstown.
Store, 2323 Reisterstown.
Gaza Drugs, 2431 Reisterstown.
News Center, Mondawmin.
Wendy's Grocery, 1900 Bentalou
Store, 1900 Balbrook.
Ebony Drugs, 1801 W. North.
Oxford Tavern, North and Fulton.
Fireside Bar, North and Smallwood.
P and M Bar, 2112 W. North.
Whitney's, Warwick and Pulaski.
Jack Brown's Liquor, Brookline and North.
Archer's Grocery, 2700½ W. North.
Captain's Drug, 461 N. Carey.
Kotzmanz, 1041 Edmondson.
Store, Fulton and Edmondson.
Liquor Store, Bentalou and Edmondson.
Drug Store, 2501 Edmondson.
Cut Rate, Lafayette and Gilmor.
Doc's Liquor Store, Fulton and Pressman.
Fulton Bar, 1419 Fulton.
Rudies' Pharmacy, W. North.
Finks Bar, 2403 Hilton
Midway Market, 2906 Garrison.
Jim Parkers, Garrison and Liberty Heights
Hilton Pharmacy, Hilton and Liberty Heights
Liquor Store, Belmont and Bloomingdale
Drug Store, Lafayette and Pedro Grove.
Boyd's Carry Out, 2400 Pinehurst
Garwyn Medical Center, Gwynns Falls and Garrison.
Fibus Drugs, 2102 Garrison.
Urn and Griddle, 2419 Clifton
Forest Park and Food Market, Oakfield and Hortek
Sam and Al's Grocery, Edmondson and Arlington.
Mayers Barber Shop, Edmondson and Fremont.
A and K Supermarket, Aveldale and Bearman
Edgewood Liquors, 2802 Edgewood
Windsor-Forest Drug, Forest Park and Windsor
Sonny's Moore, 3733 Gwynn Oak
Durant's Lounge, Liberty and Gwynn Oak.
Howard Park Pharmacy, 5104 Liberty Heights.
Walbash Liquors, 3741 Walbash
Dollield Pharmacy, 3329 Dollield
7-11 Grocery, 3611 Dollield
Garrison Pharmacy, Dolfie and Garrison
Beagles Food Market, Pool and Gwynn Oak
L and S Food Market, 4601 Garrison
Liberty Drugs, 4025 Liberty
READ's No. 52, Woodmoor Shopping Center
Crest Pharmacy, 7402 Liberty
Royal Farm Store No. 9, Windsor Mill and Gwynn Oak
GOVANS
Village of Cross Keys Drugs, Falls Road
Rec Pharmacy, 4637 York Road
Charles Liquors, Old York Rd. and 45th
Jay's Mini Mart, 905 E. 43rd
Melarky's Pharmacy, Old York and 41st
O'Brien Liquors, Old York and Willow
High's Store, Old York and 40th
MORGAN PARK
Thrifty Wise Drug, Lock Raven and Cold Spring
Sam's Barber Shop, Lock Raven and Cold Spring
Alameda Pharmacy, 2900 The Alameda
Frank's Store, 5818 Crow
Corky's Liquor, York and Woodbourne
Cristine Pharmacy, Alameda Shopping center
Mactian Drugs, Perring Pkwy and McClean Blvd.
Northwood Shopping Center, Card Shop
TOWSON
Yaudian's Pharmacy, York and Rd. and Chesapeake
LUTHERVILLE
Pelican Shop, 401 Seminary
COCKEYSVILLE
Cockeysville Pharmacy, 10717 York
PIMLICO
Robinson Drugs, 3601 Park Heights.
Al's Cut Rate, 3927 Park Heights.
B and A Grocery, 4329 Pimlico.
Block's Cut Rate, 4623 Reisterstown
Grocery, 4804 Park Heights.
Willie Richardson, 5141 Park Heights
Jo Hayman, Park Heights and Belvedere
Thrifty-Wise Drugs, 3732 Belvedere
Luncheonette-Cut Rate, 5606 Park Heights
Weinger's Pharmacy, 5501 Reisterstown
Richmond's Drugs, 5300 Park Heights
Eddie's Food Market, 4450 Park Heights
Food-A-Rama, 3709 W. Cold Spring Lane.
SOUTH BALTIMORE
Herb's Grocery, 663 Washington Blvd.
Liquor Store, 782 Washington Blvd.
Restaurant, 786 Washington Blvd.
Taylor's Grocery, 911 Shaw
Ritchie Cleaners, Hanover and Montemery
Hanover Liquors, 1201 Hanover
Parker News, Camden Rr Station
Willis Per Grocery, CHERRY HILL
Reedbird Market, Seamon and Reedbird
Hilton Variety, 600 Blk. Cherry Hill
Aid Pharmacy, Shopping Center
High's, Shopping Center
EDMONDSON VILLAGE
Mel's Grocery, Franklin and Normandy
Uplands Cut Rate, Loudon and Edmondson
Village Market, Loudon and Edmondson
MCG Cut Rate, 3401 Edmondson
Gruner's Grocery, Monastery and Caton
Store, 131 S. Culver
Pop and S Cut Rate, 3300 Baltimore
Giles Grocery, Edmondson and Allendale
Walker's Grocery, 3600 Harlem
Mt. Holly Market, Mt. Holly and Harlem
Brown's Grocery, 940 Woodington
Bus Stop, 841 Woodington
Woodington Market, Woodington and Rd.
Woodridge
Boone's Grocery, 801 Woodington
Village Package Goods, Edmondson Village Shopping Center
Drug Store, 4200 Edmondson
CATONSVILLE
Mallory Grocery, 6300 Old Frederick
Dave's Store, Winters Lane and Edmondson
King's Terrace Bar, Winters Lane
Rx Drug, Augusta and Frederick
IRVINGTON
Rudy's Drug Store, 219 W. Collins
E. BALTIMORE
Charles Brooks, 1527 Charles
Newsstand Corner, Charles and North
Sun Ray Drugs, Waverly Shopping Center
Newsstand, 32nd and Greenmount
N. W. BALTIMORE
Sam Market, Saratoga and Fremont
Lee Cut Rate, 1528 W. Fayette
B and L Bar, 1535 W. Fayette
Mrs. B. Cut Rate, Lexington and Gilmor
Parkwood Liquors, 2300 Orem
S. E. BALTIMORE
Price's Liquors, 4208 Erdman
Morton's Pharmacy, Moravia and Sinclair
Sentry Pharmacy, 4015 High's, 4011 Moravia
DUNDALK
Aid's Pharmacy, Dundalk and Dressing Highway
BROOKLYN
Aid's Pharmacy, Dundalk and Dressing Highway
BROOKLYN
James Grocery, 5833 Belnapple
SEVERN
7-11 Store, Quarterfield and Greenskraes
ANNAPOLIS
Bestbate Grocery, Bestbate and Admiral
High's Store, Parole and West
7-11 Store, Forest Drive and Sea
Tyler Heights Liquors, Forest Dr.
Al's Gavery, 1303 Monroe
Kitchens Drugs, West and Calvert

Importance of Black Press featured at NNPA session

SAN FRANCISCO, Calif. — More than 500 delegates and guests were on hand Friday night at the closing banquet of the National Newspaper Publishers Association at Dr. Berkeley Burrell called for greater and more extensive support of the Black Press.

Dr. Burrell, president of the National Business League, who received the NPA Distinguished Service Award, told the audience NBL has traditionally supported the Black Press because it is "the greatest source of education on activities of black people."

"We need the leadership of the Black Press and the Black Press needs us," Dr. Burrell declared, adding that he was accepting the award "on behalf of all Americans who appreciate and support the Black Press."

Dr. Carlton B. Goodlett, publisher of the San Francisco Sun-Reporter, who was elected president of NNPA for a third two-year term, made the presentation to Dr. Burrell.

Dr. Goodlett was honored as "Publisher of the Year," and was recipient of the NNPA Russwurm Trophy and a $1,000 award.

The Russwurm Trophy was presented by Charles H. Boone, market planner of Coco-Cola, USA.

Earlier the Cornish Publisher of the Year Trophy, presented by Ron Kohler, manager, Gulf Oil Community Relations, went to James Lee, publisher of the Sacramento Observer, who won this honor for the second straight year—the first time consecutive awards in this category have been won by any NNPA publisher.

The Observer, which won 10 awards, was closely followed by the AFRO-AMERICAN Newspapers with 3.

AFRO first place awards were for general excellence, Washington AFRO, and best business page, Washington AFRO.

Second place AFRO awards: editorial writing, Richmond; columns, Richmond; community service, Baltimore; features, National, and youth page, Washington.

Third place AFRO awards: sports columns, National, and church page, Washington.

* * *

Jerrel W. Jones, Milwaukee Courier, presided at the Merit Awards Banquet. Dr. J. Alfred Smith and Dr. Milton M. Reid said the invocation and benediction, respectively.

During the four-day convention at the St. Francis Hotel, the delegates heard the NNPA president (Dr. Goodlet) declare "the Black Press is the mainstay of black political power. It is still our most effective way to overcome the conspiracy of silence which major media frequently exercise against news of importance to and about black communities."

* * *

Dr. Goodlet also revealed that black publishers plan to go to court to demand a big share of the millions of dollars spent annually for advertising by government agencies.

The NNPA president said the action would be initiated in federal court but declined to specify the date.

He emphasized that the federal government spends $5 to $6 million on legal advertising alone, with only a trickle going to black publishers.

In the private section, Goodlet asserted that of the $1.54 billion spent by the nation's 10 biggest advertisers in 1972, less than $500,000 went to black newspapers.

Joined by other NNPA representatives, Goodlet emphasized that the private sector's huge advertising expenditures also will be involved in efforts by the Black Press to increase its revenue.

Kenneth O. Wilson, vice president of the AFRO-AMERICAN Newspapers, Baltimore, said the Black Press must pressure big corporations for the advertising dollar. "The heat has to be kept on top management," Wilson stated.

At one of the luncheon sessions, Lt. Gov. Mervyn Dymally of California spoke on the same theme, declaring that businesses across the country "advertise almost exclusively in white newspapers."

"This type of economic racism is a practice that needs to be recognized, examined and stopped." Dymally shouted, winning loud applause from the assembled delegates.

In a surprise move, Gov. Edmund G. Brown Jr. of California flew down from Sacramento to address the NNPA group briefly.

In a tough 29-minute question and answer session Gov. Brown told the publishers:

"We're opening up the political system. We have to open up the economic system.

"It isn't enough just to have superiority of fire power and technology. You can't run a government just on politicians and so-called experts. You have to have ordinary people with vision.

"It takes people like yourselves putting the spotlight on community opportunities. There is still economic inequality."

* * *

A special panel discussion with heads of fraternities and sororities marked the Friday afternoon program, with emphasis on "Black Unity."

Panelists included Dr. Elbert E. Allen, Kappa Alpha Psi; Ms. Lillian P. Benbow, Delta Sigma Theta; Judge Marion W. Garnett, Omega Psi Phi; Dr. Annie Lawrence, Sigma Gamma Rho; Mrs. Barbara Phillips, Alpha Kappa Alpha; Mrs. Marian Shannon, Zeta Phi Beta; Dr. Walter Washington, Alpha Phi Alpha, and John E. Westberry, Phi Beta Sigma.

MOSES J. NEWSON
Second Place
Feature Writing

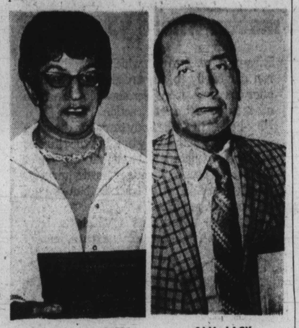

MRS. IDA M. PETERS
Second Place
Community Service

SAM LACY
Third Place
Column Writing

Provident Introduces

TOTAL PAK

2 ways to get free checking!

1. TOTAL-CHEK

Free checking with Instant Credit

No monthly service charge or per check charge on this new account at Provident. You get Instant Credit simply by writing a check, and you are only charged for the exact amount you use. If you don't use it, of course, there's no charge for Instant Credit. However, it's nice to know it's always there when you need it.

Instant Credit can be established in lines of $500 to $5,000. Repayment is simple. Each month we deduct from your account 1/20th of the loan balance or $25, whichever is greater, plus the finance charge. You can pay off the entire amount at any time you wish. And you get free life insurance on the unpaid balance (up to age 65).

Instant Credit in your Total-Chek Account is a great help for unexpected money needs, as well as a useful tool in family budgeting since it lets you pay bills promptly during heavy buying seasons like Christmas and tax time. All this, plus free checking. Open your Total-Chek Account today.

2. TOTAL-SAVE

Free checking with $200 in a passbook savings account

No monthly service charge or per check charge on your free checking account as long as you maintain a $200 minimum balance in your passbook savings account. Should your savings account balance drop below the minimum a small charge is made for that month.

Only Provident offers 5¼%, the highest regular passbook rate in combination with a free checking account when you maintain a minimum savings account balance of as little as $200. Yes, a full 5¼% a year current rate on your Provident Daily Interest Account from day of deposit to day of withdrawal, providing a balance remains to the end of the quarter. Interest is compounded quarterly on all accounts in multiples of $10.

Why take less than the highest rate on regular passbook savings? Especially when you also get free checking in the bargain, plus the option of Instant Credit if you want it. Open your account today.

Quik-Balance Statement
It's as fast as 1-2-3

At last, a time-saving system to help you balance your checkbook faster. Your Quik-Balance Statement now includes your check numbers listed each month in the order in which you wrote your checks. Just check the numbers against your entries and the job's more than half done. And this new service comes with both free checking accounts. Proving once again that...

Nobody beats Provident for family banking!

BANKING HOURS
Central and Eutaw offices: 8:30 A.M. to 2 P.M., Thursdays till 6 P.M.
All other Offices: Monday thru Friday 9 A.M. to 2 P.M. Also open Friday evenings.
PHONE: 547-7000 for address of office nearest you.

PROVIDENT SAVINGS BANK Member FDIC

Now in the air-tight pack. Pall Mall Menthol 100's

Hard pack, soft pack-no ordinary pack keeps its cool, like Pall Mall Menthol's air-tight pack.

Ordinary packs let air in, moisture out on the way to you. But Pall Mall Menthol's air-tight pack is hermetically sealed to hold in all the menthol so you enjoy mint-fresh smoking when you open the pack.

Warning: The Surgeon General Has Determined That Cigarette Smoking Is Dangerous to Your Health.

17 mg. "tar", 1.3 mg. nicotine av. per cigarette by FTC method.

Be a big bad brother.

Who'd you look up to when you were a kid? Jackie Robinson? Louis Armstrong? Joe Louis? General Chappie James?

Whoever it was, chances are it was a big, bad brother. Someone who made you feel Black was beautiful. Someone who made you feel you could make it, too.

Now it's your turn. You're getting your high school diploma and heading for college. You're taking dead aim at the kind of thing that'll be best for you—but more—you want the kind of thing that can also stretch the freedoms and opportunities of your community.

Well, there are a lot of people from your community in our community. The Air Force community. And we need more people like you. We want you as an Air Force Officer who can be looked up to.

And make it, in our community—you can—through the Air Force Academy. There you'll receive the best education you could possibly get anywhere—free of charge—and even get paid while you're at it.

You'll be graduated as a commissioned Officer in the United States Air Force—with a great career, good pay and super benefits ahead of you. And you don't just keep your identity. You expand it. Make it stronger to your brothers in your community. More recognized by those outside of your community.

So if you are between the ages of 16-21 take the first two steps. First, send us the coupon. Second, check with your guidance counselor about application procedures.

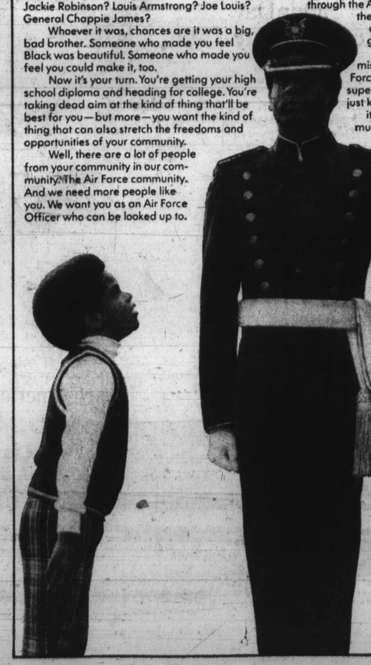

Air Force Academy
P.O. Box AF
Peoria, IL 61614
8-AA-68

Yes, I'm interested in the Air Force Academy. Sender, stand there is no obligation.

Name (Please Print)
Address
City
State Zip Phone
Soc. Sec. # Date of Birth
Date of Graduation

Look up. Be looked up to.
Air Force Academy

SUPER Pride MARKETS

Super Pride Markets INC.

Baltimore's ONLY!

BLACK OWNED AND OPERATED RETAIL FOOD CHAIN IS EXPANDING ITS OPERATIONS TO THREE NEW LOCATIONS.

★ LAFAYETTE AVE. & PAYSON ST.

★ PARK CIRCLE SHOPPING CENTER

★ 3718 W. BELVEDERE AVE.

WE'RE NOW INTERVIEWING FOR THE FOLLOWING FULL-TIME POSITIONS:

★ PRODUCE DEPT. PERSONNEL
★ MEAT DEPT. PERSONNEL
★ GROCERY CLERKS—CASHIERS

THESE FULL-TIME POSITIONS PROVIDE GOOD SALARIES AND FULL RANGE OF COMPANY BENEFITS. ONLY EXPERIENCE PERSONNEL NEED APPLY.

Send resume to:

Box 181 % Afro-American Newspapers
628 NORTH EUTAW STREET
BALTIMORE, MARYLAND 21201