# SUPER SAVINGS EVERYDAY

## JUNE IS DAIRY MONTH!

You'll find another big week of Super Savings in Acme and Super Saver's Dairy Department This Week during our "June is Dairy Month" celebration! Stock-Up and save more now!

SAVE 40¢ ON ANY FLAVOR
**FARMDALE ICE CREAM** WITH THE COUPON BELOW! ½-gal. ctn. **39¢**

QUALITY, DELICIOUS
**PRINCESS MARGARINE** AT A SUPER SAVING PRICE! 3 1-lb. qtrs. $1.00 3 1-lb. solids 95¢

**American Cheese** FOOD! WHITE OR YELLOW SLICED 12-oz. pkg. 79¢
**Cheese Spread** CHEF'S DELIGHT IMITATION AMERICAN 2-lb. loaf 99¢

IDEAL SMALL OR LARGE CURD
Cottage Cheese ..... 1½-lb. cup 79¢
QUALITY DELI BRAND
Cream Cheese ..... 8-oz. pkg. 41¢
MRS. FILBERT'S SOFT
Diet Margarine ..... pkg. of 2 8-oz. cups 69¢
KRAFT PHILADELPHIA BRAND
Cream Cheese ..... 8-oz. pkg. 45¢
QUALITY IDEAL BRAND
Sour Cream ..... 1-pt. ctn. 55¢
KOONTZ ORANGE, LEMONADE, GRAPE OR PUNCH
Fruit Ade Drinks .... 1-pac. ctn. 89¢

DELICIOUS PROMISE
Margarine ..... 1-lb. qtrs. 75¢
BREAKSTONE SMALL OR LARGE CURD
Cottage Cheese ..... 1-lb. cup 79¢
SUPER SAVINGS ON FAMOUS
Land O' Lakes Butter ..... 1-lb. qtrs. 87¢
KRAFT CRACKER BARREL SHARP & EXTRA WHITE OR YELLOW
Sharp Cheese ..... 10-oz. stick 99¢
IN STORE CUT & PACKAGED
Sharp Cheese ..... lb. $1.29
IN OUR DELI... SLICED LOAF
American Cheese ... ½-lb. 79¢

LANCASTER BRAND BONELESS
**Chuck Steaks** BEEF CHUCK, 7-BONE $1.29 lb.

LANCASTER BRAND, LARGE END 7-INCH CUT
**Rib Steaks** AT A SUPER SAVING PRICE! $1.49 lb.

LANCASTER BRAND, 1ST CUT TOP
**Round Steaks** FORMERLY LONDON BROIL $1.89 lb.

7-Bone Steak LANCASTER BEEF CHUCK ..... lb. $1.19
Blade Steaks LANCASTER BRAND BEEF CHUCK ... lb. $1.09
Under Blade Steak LANCASTER BRAND ... lb. $1.29
Arm Steaks LANCASTER BRAND BEEF CHUCK ..... lb. $1.29
Cross Rib Steak LANCASTER BRAND BEEF CHUCK .. lb. $1.39
7" Cut Rib Steak LANCASTER BRAND SMALL END .. lb. $1.59
Tender Sliced Beef Liver .... lb. 69¢
Beef Cubed Steaks LANCASTER BRAND .... lb. $1.89

LANCASTER BRAND, LEAN
**Ground Chuck** AT A SUPER SAVING PRICE! 99¢ lb.

100% U.S. GOVERNMENT INSPECTED
**Chicken Quarters** LEG OR BREAST QUARTERS 59¢ lb.

EVERYDAY SUPER SAVINGS!
DELICIOUS KIELBASSE
Polish Sausage ..... lb. 99¢
LANCASTER BRAND
Cooked Salami ..... 12-oz. pkg. 99¢
LANCASTER BRAND
Beef Bologna ..... 12-oz. pkg. 99¢
DELICIOUS ESSKAY
Chipped Beef ..... 3-oz. pkg. 89¢
DELICIOUS SMOKED
Eckrich Sausage .... lb. 1.49
MILD OR HOT
Gwaltney Sausage . 1-lb. roll $1.09

SEAFOOD SELECTIONS!
SUPER SAVINGS!
Fresh Trout Fillet .... lb. 89¢
HEAT & SERVE
Fish Sticks ..... lb. 99¢
HEAT & SERVE
Perch Fillet ..... lb. 99¢

IN OUR SERVICE DELICATESSEN!
ESSKAY, ECKRICH OR LANCASTER BRAND
**SLICED BOLOGNA** REGULAR, JUMBO OR GARLIC! ½-lb. 59¢
DELICIOUS ESSKAY
Cooked Salami ..... ½-lb. 69¢
ESSKAY ARTIFICIAL CASING
Braunschweiger ..... ½-lb. 49¢
DELICIOUS ECKRICH
Corned Beef ..... ½-lb. 89¢
SLICED TO ORDER, RATH'S
Chopped Ham ..... ½-lb. 79¢

PET WHIP NON DAIRY
**Whipped Topping** AT A SUPER SAVING PRICE! 10-oz. cup 49¢

PLAIN, ICED OR OLD FASHIONED
**Raisin Bread** AT A SUPER SAVING PRICE! 1-lb. loaf 73¢

THICK AND RICH
**Heinz Ketchup** AT A SUPER SAVING PRICE! 14-oz. btl. 39¢

NO DEPOSIT, NO RETURN
**A & W Root Beer** AT A SUPER SAVING PRICE! 6 pack of 16-oz. bottles $1.43

WHITE OR ASSORTED COLORS
**Softweve Tissue** 2-roll pkg. 41¢
Viva Towels ASSTD jumbo roll 49¢

FROZEN FOOD FAVORITES!
IDEAL WHOLE
Strawberries ..... 1½-lb. pkg. 99¢
SARA LEE REGULAR OR CHOCOLATE
Pound Cake ..... 10½-oz. pkg. $1.09
IDEAL REGULAR OR FRENCH CUT
Green Beans ..... 3 9-oz. pkgs. $1
MINUTE MAID LIMEADE OR
Lemonade ..... 2 6-oz. cans 49¢
IDEAL REGULAR OR CRINKLE CUT
French Fries ..... 5 9-oz. pkgs. $1
LANCASTER BRAND REGULAR
Frozen Dinners ..... pkg. 49¢
FARMLAND, 4 VARIETIES
Buffet Suppers ..... 2-lb. pkg. $1.29
BEEF, CHICKEN OR TURKEY
Banquet Pot Pies . 3 8-oz. pkgs. 79¢
DELICIOUS BANQUET
Macaroni & Cheese 2-lb. pkg. 99¢

FRESH BAKERY BARGAINS!
SLICED WHITE ENRICHED
Super Loaf Bread .. 3 1-lb. 6-oz. loaves $1
A DELICIOUS NEW TASTE
Honey Bee Brand .. 1½-lb. loaf 67¢
BIG BUY DELICIOUS
Lemon Fingers ..... 8-oz. pkg. 69¢
FRESH BARBECUED
Hot Dog Rolls ..... pkg. of 12 59¢

EVERYTHING FOR BABY!
SUPER SAVING SKYLINE
Baby Powder ..... 1½-lb. pkg. 99¢
SUPER SAVING SKYLINE
Baby Shampoo ..... 1-qt. btl. $1.19
ABSORBENT OVERNIGHT
Pampers Diapers .. pkg. of 12 $1.09
SUPER SAVINGS ON
Pampers Toddler .. pkg. of 12 $1.29

FRESHER BREATH WITH
**Listerine Antiseptic** 25¢ OFF LABEL! 1-qt. btl. $1.19

NOTHING WORKS BETTER THAN
**Bayer Aspirin** AT A SUPER SAVING PRICE! btl. of 100 79¢

15¢ OFF LABEL!
**Aim Toothpaste** AT A SUPER SAVING PRICE! 6.4-oz. tube 79¢

SPEED-UP BRAND
**Laundry Day Special!**
No Phosphate Detergent
Blue Detergent
All Purpose Detergent
Enzyme Detergent
your choice of 3-lb., 1-oz. pkgs. 79¢

10¢ OFF LABEL! CONCENTRATED
**ALL DETERGENT** 3-lb., 1-oz. pkg. $1.09

SUPER SAVINGS ON ARMOUR
Vienna Sausage .... 3 5-oz. cans $1
DELICIOUS SWANSON
Chicken Spread .... 4 5-oz. cans $1

20¢ OFF LABEL
**LUX LIQUID DETERGENT** 1-qt. btl. 93¢

ECONOMICAL SPEED-UP
Fabric Softener ½-gal. btl. 55¢ 1-gal. btl. 95¢
SPEED-UP PINK OR LEMON LIQUID
Dish Detergent ..... 1-qt. btl. 59¢
CLEAR OR SUDSY
Speed-Up Ammonia . ½-gal. btl. 45¢

**LUDEN'S CANDIES** SPICED DROPS, LICORICE JELLIES, SPEARMINT LEAVES, ORANGE SLICES OR ASST. 12-oz. pkg. 49¢ 1½-lb. pkg. 89¢

FIRST OF THE SEASON, CALIFORNIA
**Bing Cherries** AT A SUPER SAVING PRICE! lb. 79¢

SUPER SAVINGS ON NEW
Salad Crunchies .... 2-oz. pkg. 49¢
SEALD SWEET FRESH
Fruit Salad ..... ½-gal. jar $1.99
GOLD SEAL, ORANGE OR
Grapefruit Juice ... ½-gal. btl. 89¢

GREAT LAKES (WITH COUPON BELOW)
**Charcoal** 10-lb. bag 79¢

GOOD NEWS ABOUT FOOD PRICES RECENT MANUFACTURERS REDUCTIONS ALLOW US TO PASS THE SAVINGS ON TO YOU
Granulated Sugar IDEAL . 5-lb. bag $1.23
Toaster Pastries IDEAL .... 10-oz. pkg. 49¢
Bala Club Beverages ½-gal. jug 69¢

Prices effective June 11th through June 14, 1975. Quantity Rights Reserved.

FRESH FROM NEW JERSEY
**Iceberg Lettuce** 3 large heads $1.00

FRESH, DELICIOUS JERSEY
Romaine Lettuce ..... lb. 29¢
SUPER SAVINGS ON JERSEY
Fresh Endive ..... lb. 29¢
SUPER SAVINGS ON FRESH
Green Onions ..... 5 bchs. $1
SUPER SAVINGS ON REALEMON
Plastic Lemons ..... 3 8-oz. size $1

ACME
You're going to like it here!
SUPER SAVER

SAVE 40¢ WITH THIS COUPON (CO) ON YOUR PURCHASE OF A ½-GAL. CARTON OF ANY BRAND ICE CREAM WITH YOUR $5.00 OR MORE PURCHASE (Excluding Milk Products & Cigarettes) (172) Limit: one per family, please. Redeem June 8 thru 14, 1975.

SAVE 20¢ WITH THIS COUPON (CO) ON YOUR PURCHASE OF ANY 10-POUND BAG Charcoal Briquets (173) Limit: one per family, please. Redeem June 8 thru 14, 1975.

SAVE 45¢ WITH THIS COUPON (MFG-6) ON YOUR PURCHASE OF A 2-LB. CAN REG., DRIP OR ELEC. Maxwell House (167) Limit: one per family, please. Redeem June 8 thru 14, 1975.

SAVE 20¢ WITH THIS COUPON (MFG-6) ON YOUR PURCHASE OF A 200-FOOT ROLL OF Glad Wrap (168) Limit: one per family, please. Redeem June 8 thru 14, 1975.

SAVE 20¢ WITH THIS COUPON (MFG-6) ON YOUR PURCHASE OF A 16-OZ. CAN OF Magic Pre-Wash 10¢ OFF LABEL! (170) Limit: one per family, please. Redeem June 8 thru 14, 1975.

SAVE 30¢ WITH THIS COUPON (MFG-6) Ban-Roll-On EFFECTIVE DEODORANT 2.5-oz. btl. $1.19 (171) Limit: one per family, please. Redeem June 8 thru 14, 1975.




# Operation Save-A-Life

"Operation Save-A-Life," a massive public education campaign stressing the need for fire safety and fire prevention in the home was started this week.

More than 42 people have died in fires in Baltimore City since January 1, more than were killed by fire during all of 1974. Another 91 persons have been injured in fires in the past six months, and $2½ million worth of property has been destroyed.

Operation Save-A-Life emphasizes the absolute necessity for families and individuals to plan ahead, before fire starts in their homes.

Residents should practice fire escape routes, hold practice fire drills, to know how to react if a fire breaks out. Residents should also take precautions to avoid fire-hazardous conditions in their homes.

The Save-A-Life campaign will rely on a joint effort by City agencies, neighborhood associations, religious groups, business firms, the news media and individuals.

The City has printed 300,000 copies of a Save-A-Life pamphlet, and will produce an additional 500,000 copies, containing useful safety information. Community associations, businesses, schools, churches and others throughout the City are cooperating. Company publications, community newspapers, payroll messages and mass mailings are some of the means to be utilized to inform the public.

The mayor said that all City employees who visit homes will distribute pamphlets. "We are asking neighborhood groups to conduct discussions and workshops on fire safety, and we will supply knowledgeable speakers through the Baltimore City Fire Department. We are making plans to teach City workers who make home visits how to detect fire-hazardous conditions."

For futher information, contact Baltimore City Fire Department, Fire Prevention Bureau, 396-5753.

## Operation-Safe-A-Life Tips

1. Don't wait until a fire starts plan now.
Have safety routes from each room.
2. Don't wait until a fire starts.
Plan now.
Practice.
Have regular fire drills.
3. Smoke kills.
Stay low.
Proceed to nearest exit,
4. In case of fire,
Alert everyone.
Get out of the house.
Then, call the Fire Department.
5. Most fatal fires occur between midnight and 6 a.m.
Sleep with bedroom doors closed.
6. Too many people living in a house is dangerous.
Don't overcrowd.
7. Most fires occur at night.
Don't smoke in bed.
8. Even when you think you've put the fire out,
Call the Fire Department.
They're experts.
9. Before going to bed or leaving the house,
Be sure your smokes are out.
10. Never go back into a burning house.
11. Never leave children unattended.

## AFRO talks to Tavares

By Claudette Newson

Why are five talented young men, who had people standing on the outside of the Mark IV supper club when they opened in Washington last week, working on expanding their image?

Why are these five brothers-in-blood, whose melodious ballads left the audience applauding for more after each performance, planning a change? Why?

Because each Tavares member is a professional.

The group has worked exceptionally hard for the past three years to win total acceptance from record buyers and disc jockeys — and success looms in the near future with the hit single "Remember What I Told You to Forget," already over the 600,000 sales mark.

Earning that first record in one of Tavares' aims for 1975 but freeing itself from the restrictions of musical classifications is another — which they hope will happen in July when their new album for Capital Records, "In the City," is released.

Ralph, spokesman for Tavares, says the single the group is watching on the album is "It Only Takes a Minute." "It's dynamite" and "disco oriented," he said.

"We wanted to show the people who buy our records we can do up tempo songs too. We don't want to be known only as ballad singers. We want to be labelled as 'singers,' he said.

* * *

Besides an expanding image, what's in the future of these young men who recently finished a tour with Gladys Knight and the Pips?

(Ralph says, "We had a fantastic time with her, and also that the Pips are "fantastic — as people and as performers."

In the distant future, maybe sometime near the end of the year, the group may tour Europe with Helen Reddy.

They also expect to make tours with Marvin Gaye and the Spinners.

In the near future, June 16 they will film a Mike Douglass show and June 26 they'll film a Dinah Shore show, keep an eye out for local scheduling.

After the Washington date, they have appearances in Detroit and Los Angeles — and then two weeks off.

A vacation," said Ralph, "the first in three years. We're going home for the entire two weeks." Home is Boston, Mass

In addition to seeking their families, mom and dad, the brothers will have time to do some of the other things they enjoy.

Butch, married to Lola Falana, will get some time to see his pretty and also very busy wife.

"The marriage has been working well," said Ralph, "They don't get much time to see each other. But when she is off, she comes to see him. And when he's off, he goes to see her."

Butch may also get a chance to work out some more of the fast-moving, high-stepping routines that he does for the group along with Charlie Atkins.

Atkins also does dance steps for the Pips and for the Jackson 5.

Pooch is going to work with his cars, spend a lot of time with his children Carrie and Brandon — and wife, Connie.

Ralph is moving into his New England home, said Tiny, who raises Great Danes, has been inspecting farms in Vermont.

Chubby will have the time to continue developing his own musical talents and to develop other artists.

All in all the group is expecting great things, especially in July when the new album comes out.

Earlier albums are "Check It Out," with the hit single of the same title, and "Hard Core Poetry," with such numbers as "She's Gone," "My Ship" and "Remember What I Told You to Forget."

Here's an interesting detail about that last number, which will probably be Tavares' first gold record before the year is out.

"Remember" was written by Dennis Lambert and Brian Potter, who produced Tavares' new album and "Hard Core Poetry."

The song was first done by the Four Tops, who didn't release it as a single.

## Clean Block Regulations

PURPOSE

The purpose of this campaign is to get all residents in your block to keep a clean home this summer and beautify the block.

A clean block is one in which steps and sidewalks are washed once a day and the street kept free from trash.

Weed work is kept free from fingerprints vestibules are scrubbed.

Windows are kept clean and curtains hung evenly.

Garbage and trash cans are removed as soon as emptied.

Window boxes have flowers in them as well as on the porch.

No one sits at front window or on the front steps unless his clothing be neat and clean.

Loud talking or any other disturbance which annoys others is not permitted.

A beautiful block must have flowers in it, and must be clean, both back and front.

Only back fences are whitewashed. Do not paint curbs or sidewalks.

Window Signs

One hundred per cent cooperation of the block residents will be attested by the window signs as well as by the improved appearance of the block itself.

Explanation

A block is a row houses between two cross streets. For the purpose of this campaign, a block includes the houses on both sides of the street.

There must be three or more houses before there is a block.

Judges

Judges appointed by the director, will choose the best block on these counts. (1) Appearance of block at time of inspection, (2) Improvement of block over what it was when contest began, (3) The beauty of the flowers.

Judges may make as many inspections as they see fit in case of delay, dispute or contest. The director's decision will be final in all cases.

Prizes

Special certificates of merit will be given to all persons recommendtd by the captain.f There will be a chash prize and other giftsnf in many blocks a party is give for all those who worked.

BLOCK ORGANIZATION

1. The captain must try to get all persons in the block to sign up and send their named to the AFRO-AMERICAN.

2. He or she must call a meeting of all adults and children and elect a president who will act as advisor.

3. Have a secretary, who will write down what is done at each meeting and send reports to the AFRO-AMERICAN.

4. Elect a block inspector, who will see that no trash accumulates anywhere in the block.

5. Elect a marshal who will call out the clean-up brigade at a definite time each day so that by all working together at the same time, the block will soon improve in appearance.

6. Do not whitewash trees and curb: only the back yards and fences may be whitewashed.

How The Blocks Are Rated

1. All woodwork on all houses clean, 25 points.

2. Flowers in window boxes or in front yards, 20 points.

3. No trash, or garbage can in sight, 20 points.

4 Clean Block cards in window, 10 points

## AFRO Clean Block Needs You!

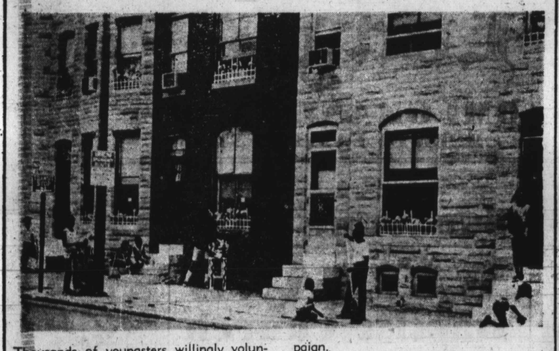

Thousands of youngsters willingly volunteer to clean-up their blocks in the AFRO-AMERICAN's annual Clean Block Campaign.

This much needed drive helps rid our surroundings of unsightly litter and filth.

Each year, it is necessary to establish a Clean Block Prize fund to buy paint, flowers and window boxes for needy blocks and reward the youngsters at the close of the campaign.

Can we count on you to play an important part again this year? All contributions will be acknowledged in the AFRO on the Clean Block page. Make all checks payable to AFRO Charities; it's tax deductible.

Sincerely yours,
Mrs. Ida Peters
Clean Block Director

### YES! We Will Help!

Name.....
Address.....
Telephone.....

Make checks payable to AFRO Charities
Mail AFRO Clean Block
628 N. Eutaw Street
Baltimore, Md. 21201

All groups making contributions of $100 or more will have a picture made at a Clean Block Meeting. Call 728-8200

In inset photo, Lathan (center) discusses a scene about to be played by series star Davis, in hospital bed, and guest star Richard Stahl, playing an unscrupulous lawyer.
At left, director Lathan, like a musical conductor, gestures gracefully while orchestrating the movement of players for an effect he wants.
In photo at right, Lathan, script in hand, ponders the elements of a courtroom scene he is about to direct.

## CLEAN BLOCKS PROTECTS OUR HOMES


**CLEAN-UP PAINT-UP FIX-UP**

If you sell PAINT, HARDWARE, Etc.
THIS SPACE Reserved For You!
Call Bill Waller
AFRO Advertising Manager
728-8200

WEACO
WINDOW & DOOR GUARDS • FAST SERVICE
Commercial Residential Industrial
All Types Home Remodeling
Call Weaco 467-5114
467-1354
2142 HARFORD RD.
If No Answer Call 433-8425

"Largest selection of paneling in the Baltimore area"
"EVERYTHING FOR BUILDING"
Hardware & Building Supplies for the Do-It-Yourselfer
Your Granddad was a Satisfied Customer!
National LUMBER COMPANY
4901 Pulaski Highway (Rossmoor Dr.)
675-2940
Open Daily 10-5 P.M., Fri. Eves. 7:00-9:00 P.M. Sat. 7:30 A.M. to 5 P.M.

Be a Millionaire
WE'LL PRESENT YOU WITH (5) FIVE COMPLIMENTARY LOTTERY TICKETS AT THE TIME OF YOUR FREE NO OBLIGATION ESTIMATE

•Replacement Windows
•Storm Windows
•Bathrooms
•Recreation Rooms
•Additions
•Awnings
•Club Rooms
ESTIMATE CHEERFULLY GIVEN ON ANY HOME IMPROVEMENT
Pittsburgh Aluminum PRODUCTS, INC.
DISPLAYED IN FARMERS MARKET CALL ANYTIME
24-HOURS A DAY
484-6668
• Member Better Business Bureau of Baltimore • Member Md. Improvement Contractors Assoc. • National Remodelers Association • Social Security Employees Activities Association
EASY CREDIT TERMS AVAILABLE


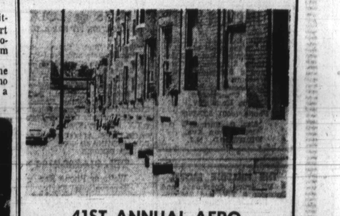

### 41ST ANNUAL AFRO CLEAN BLOCK CAMPAIGN APPLICATION BLANK

I WOULD LIKE TO BE CAPTAIN OF MY BLOCK AND PLEDGE TO HELP KEEP OUR BLOCK CLEAN AND BEAUTIFUL.

Name..... Age.....
Address..... Phone.....
School.....
TALENTS AND HOBBIES
.....
.....
.....

Mail To The
AFRO-AMERICAN NEWSPAPERS
624 N. EUTAW STREET
BALTIMORE, MARYLAND 21201