In Our Churches

BY PAM WIDGEON

Churches are invited to send news of special church activities and a copy of their church programs.

• • •

The Women's United Choral Ensemble will celebrate its sixth anniversary on Sunday, 6 p.m. at James AME Church, 615 Green St., Havre de Grace, MD.

• • •

The members of Timothy Baptist Church will celebrate their 20th anniversary on June 20, 7:30 p.m.

• • •

Unity United Methodist Church will present the Great Hymns choir in a concert on Sunday, 5 p.m. at the church Edmondson Ave. and Stricker St. The concert is being given for the benefit of the building fund of the N. M. Carroll Aged Home. Admission is free, the Rev. William H. Peters Sr. is pastor.

• • •

The 85th annual benefit sponsored by the Bishop's Guild of the Episcopal Diocese of Maryland will be held on Saturday, 11 a.m. to 4 p.m. on the grounds of the Cathedral of the Incarnation.

The theme for the affair is "June Fair". The Rt. Rev. David K. Leighton, Bishop of the Diocese will give the welcome address.

A variety of booths and programs are planned for all ages. There will be a bake shop with homemade bread, cookies and candy. Also, a boutique with display of needlework and other unusual items. Mrs. John D. Raine is chairman, Mrs. Peter Dahl, president of the Bishop's Guild.

• • •

The Welcoming Committee of John Wesley United Methodist Church, North Ave. and Bloomingdale Rd., will present the Vision Aires Rhythmic Choir of Providence Baptist Church in a recital on Sunday, 3 p.m.

Ms. Rose Dingle is chairman, Ms. Roberta Franks, president; Ms. Elizabeth Simms, co-chairman, the Rev. J. Lloyd Garrison is pastor and Mrs. Vernice D. Matthews is the director of the choir.

• • •

Strawbridge United Methodist Church, Park Ave. and Wilson St., will have a bazaar on Saturday, 11 to 7 p.m. The Rev. Mervin C. Gray is pastor.

• • •

The Willing Workers Club of Grace AME Church will celebrate their eighth anniversary on June 29, 4 p.m. Mrs. Beulah Caldwell, principal of Furman L. Templeton School is the speaker.

• • •

The Christian Education Committee of Huber Memorial Church will present an afternoon of fun for the family on Saturday, 2 to 8 p.m. at 29th and the Alameda.

• • •

The Youth Choir of Maryland Church of God in Christ, 5100 Denmore Ave., will sponsor a musical dinner on June 28, 7:30 p.m., 5100 Denmore Ave., Bishop T. R. Young is the pastor.

• • •

The Mass Choir of Israel Baptist Church will have a recital on Sunday, 5 p.m. at the church, Preston and Chester St. James Watkins is program chairman, Harold Kennedy, director and the Rev. E. D. Meade is pastor.

• • •

Mrs. Dorothy Ricks, Robert Clark and Thomas Dawany Jr. will be featured on Sunday in a recital at Leadenhall Baptist Church, 1021 Leadenhall St. The Rev. Dr. Eddie R. Wilson Jr., is pastor.

• • •

The Quadrennial Convention of the AME churches will be held July 6-11 at the Sheraton Park Hotel in Washington.

• • •

The men of Christ United Methodist Church will observe their 41st annual Men's Day on Sunday.

The Rev. Mark Reddick of Mount Zion Baptist Church is the 11 a.m. speaker with the Rev. Roscoe Williams as the 4 p.m. speaker. Dinner will be served following the 11 a.m. services. Thomas Fraiser Jr., is chairman, Henry Anderson, co-chairman, The Rev. Kenneth H. Greene is pastor.

• • •

Concord Baptist Church will celebrate its 38th annual Men's Day on June 22 with 11 a.m. and 6 p.m. services.

The Rev. Dr. Gardner C. Taylor, pastor of Concord Baptist Church of Christ in Brooklyn, N.Y. is the guest speaker.

• • •

The Junior Ushers of Wilson Park C. C. Church will observe their third anniversary on Sunday, 3:30 p.m., 4629 York Rd. Bridget Cromwell is president, Don Causion, secretary; Mrs. Maria Barnes, advisor, the Rev. Charles White is pastor.

ANNUAL MEN'S DAY

OF

DOSWELL TEMPLE CHURCH OF GOD IN CHRIST

520 WHITMORE AVENUE

SUNDAY, JUNE 15, 1975

BISHOP J. S. BAILEY

DR. ANNE L. BAILEY

12:00 Noon-Bishop J. S. Bailey-Guest speaker will be accompanied by his wife Dr. A. L. Bailey, General Supervisor of Women's Department C.O.G.I.C

YOU ARE CORDIALLY INVITED.

Laurel site of Jehovah's conference

The baptism of hundreds of people today (Friday) in a portable pool highlighted the 1975 district meeting of the Jehovah's Witnesses being held through Sunday at the Laurel Race course.

The convention which began Thursday will continue with 10,000 people expected to attend.

• • •

At Sunday's 3 p.m. meeting, a public discourse entitled "One World, One Government, Under God's Sovereignty", will be delivered by Grant Suiter, secretary-treasurer for the Watchtower Bible and Tract Society, Brooklyn, New York

Because of the growth of Jehovah's Witnesses, two other conventions are planned at the race course, June 19 to 22, and June 26 to 29.

This convention is one of the more than 100 being scheduled all over the United States and Canada.

****

WHEN YOU finish reading, your AFRO, pass it along to a friend.

****

Church group plans vigil for Miss Little

RALEIGH, N.C. (UPI) — The United Church of Christs Commission for Racial Justice has announced that it will hold an all-night candlelight vigil on the steps of the Wake County Courthouse the night before Joanne Little goes on trial.

The trial of Miss Little on charges of murdering a white jailer she contends tried to rape her is scheduled to begin July 14 in Wake County Superior Court.

The Rev. Leon White, director of the Raleigh field office of the commission, said the vigil would be preceded by a religious service on the courthouse steps beginning at 6 p.m. July 13.

"Ministers and their congregations and other religious leaders from across the state are being mobilized for this holy event," said White. "We welcome all participants."

The state administrative office of the courts announced that the trial would be presided over by Superior Court Judge Hamilton Hobgood of Louisburg, a member of the bench since 1955.

Judge Henry McKinnon, who presided at a three-week pretrial hearing in the case during April, asked for personal reasons that the case not be assigned to him.

THE NEW CORNERSTONE BAPTIST CHURCH

PRESTON & BOND STS.

Will Host

M.W. ST: JOHN GRAND LODGE AF & AM

SUNDAY, JUNE 15, 1975 3 P.M.

Ill. JAMES McCREE, M.W. Grand Lodge

Ill. JOSEPH McINNIS, RT. Deputy, G.M.

Ill. GEORGE COLEMAN RT. Grand Senior Warden

Ill. LEE BRANCH, RT. Grand Jr. Warden

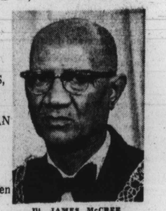

Ill. JAMES McCREE M.W.G.M.

OTHER OFFICERS

Ill. Willie Mitchell — Ill. Charles Perkins
Ill. James Fairley — Ill. Halford Ray
Ill. Arthur Kirk — Ill. Henry Scott
Ill. Otho Holland — Ill. Franklin Wright
Ill. Ernest Clay — Ill. Gregory Simmons
Ill. Henry Harrison — Ill. Acie McClennon

ORDER OF EASTERN STAR

Sis. Esther Rogers, Grand Matron
Ill. James McCree, Grand Patron
Sis. Bessie Bright, Associate Matron
Ill. Acie McClennon, Associate G. Patron

OTHER OFFICERS

Sis. Ruth Kirk — Sis. Jane Alexander
Sis. Cornelia Rhodes — Sis. Betty Simmons
Sis. Dorothy Valentine — Sis. Frances McClennon
Sis. Helen Johnson — Sis. Jeanett Coleman
Sis. Charlie Scott — Sis. Lillian Holland
Sis. Lillian Washington — Ill. Arthur Kirk

REV. LOGAN KEARSE, Pastor

Last rites held for Mrs. Emily Ford

Funeral services were held June 11 for Mrs. Emily Francis Hucles Ford at Union Baptist Church. She is buried in Arbutus Cemetery.

Mrs. Ford, 65, of the 1500 block N. Smallwood St. died June 6 at Sinai Hospital after a brief illness.

Mrs. Ford received her bachelor degree from Morgan State College and later pursued graduate studies at the University of Maryland, New York University and the University of Mexico.

She was employed with the Department of Education until she retired in 1973. Mrs. Ford worked with adult education and special education.

As a life time member of Union Baptist Church, Mrs. Ford served as president of the Dime Circle.

She was a member of the Sigma Gamma Rho Sorority where she held the office of basileus of the local chapter, grand grammateus of the national chapter and chairman of the national boule.

Mrs. Ford was also active in the Rockettes, Oyster Harbor Citizens Association, the Oyster Harbor Boat Club and the Pacesetters.

She is survived by her husband, John Edward Ford; two aunts; Mrs. Henrietta Croll and Mrs. Ruth Robinsin of Philadelphia, Pa.

Veteran Md. horseman buried

Burial services were held Wednesday at the Bailey Funeral Home for Anthony Allen, who was active for many years in thoroughbred racing at eastern tracks.

Mr. Allen, who died at the age of 70 following a lengthy illness, had been a jockey, trainer and owner in his career.

Surviving at the 3509 Copley Road home is his widow, Mrs. Evelyn Allen. Also mourning are four children: Anthony 3rd, Lavell, Mrs. Elvear Johnson and Miss Evelyn Allen.

Supreme Court offers jobless welfare option

WASHINGTON (UPI) — The Supreme Court has ruled unanimously that an unemployed parent has the option of receiving either unemployment compensation or welfare — the latter being higher in most states.

Justice William H. Rehnquist said that under amendments to federal welfare laws approved in 1968, jobless parents cannot be forced to accept unemployment compensation rather than welfare.

He said that if congress and the states, which share in financing welfare costs, want to force a parent to exhaust his unemployment benefits, they must join in changing the federal law.

The court affirmed the ruling of a three-judge federal court in a Vermont case.

The state had argued that since unemployment compensation is paid for by employers based on an employes, service, it should be exhausted before benefits can be obtained through tax funds financing welfare services.

The Department of Health, Education and Welfare joined Vermont in asking the justices to reverse the lower court, which had determined the federal law permitted a parent the option of taking either unemployment or aid for dependent children welfare.

The Social Security Act, which controls federal welfare payments to the states, gives states the choice of participating in the welfare program for unemployed parents.

Twenty-four other states plus Vermont participate in order to receive federal welfare funds, but they must comply with the eligibility requirements in the federal law and in HEW regulations.

The federal law says only that a parent cannot receive both unemployment compensation and welfare at the same time. The three-judge court declared this meant a parent had a choice of which benefit to receive.

CPHA slates dinner

Baltimore City Mayor William Donald Schaefer, and Theodore Venetoulis will head the program at CPHA's annual dinner to be held on Sunday evening, June 15.

CPHA, the area's largest citizen's organization, will be celebrating its 34th year of service to the Baltimore community. The organization is devoted to promoting citizen action and responsible government, particularly in the areas of housing, planning and zoning.

The topic of the joint address by the Mayor and the County Executive will be City-County cooperation and will concentrate on present and proposed programs of cooperation.

The dinner will be a gourmet buffet starting at 7 p.m. Cocktails will be served at 5:30 p.m. The affair will be held at the new Union Building of the Johns Hopkins University's Homewood Campus, 3400 N. Charles St. The public is invited to attend. Tickets are available by calling Al DeSalvo, CPHA Executive

BETHEL A. M. E. CHURCH

DRUID HILL AVENUE & LANVALE STREET

Cordially Invites All To Its

FATHER'S DAY SERVICES

SUNDAY, JUNE 15, 1975

8:00 A.M.—Early Morning Worship Sermon by the Pastor

9:30 A.M.—Church School

11:00 A.M.—Morning Worship "Hanging Out with Chickens"

We will be honoring all of our great-grandfathers.

Bethel welcomes you to come and rejoice with her.

DR. JOHN R. BRYANT, Pastor

GOOD SHEPPARD BAPTIST CHURCH

3459 PARK HEIGHTS AVENUE

"Today's Crisis — A Challenge To Christian Men"

SATURDAY, JUNE 14, 1975

MEN'S DAY DINNER — 8 A.M. TO 4 P.M.

SUNDAY, JUNE 15, 1975

Rev. C. C. Alexander, pastor Eastside Baptist Church and Congregation

MONDAY, JUNE 16, 1975 — 7:30 P.M.

Rev. W. W. Payne, City Temple Baptist Church

TUESDAY, JUNE 17, 1975 — 7:30 P.M.

Rev. Wesley Thomas, Highway Christian Church

WEDNESDAY, JUNE 18, 1975 — 7:30 P.M.

Rev. Ogle, Pastor Perkins Square Baptist Church

Brother Randy Fitzgerald, Chairman
Leroy Jennings, Co-Chairman
Samuel Stark, Secretary
Whitt Stephenson, Treasurer
Ronnie Fitzgerald, Program Chairman
Rev. Curtis Williams, Co-ordinator

REV. EUGENE V. CARTER, Pastor

Douglas Memorial Community Church

"The People of the Way"

LAFAYETTE and MADISON AVES.

MARION CURTIS BASCOM, D.D. Minister

RAYMOND KELLY, JR., M. DIV. JAMES S. HAMMOND Minister of Music

JUANITA HALL DAVIS, Organist

SUNDAY JUNE 15, 1975

DR. MARION C. BASCOM Preaching

MUSIC

8:30 A.M. "I will not leave you comfortless" Titcomb

"Better Be Ready" arr. Dett

11:00 A.M. I will not leave you comfortless" Titcomb

"Hold On"—arr. Bonds

MT. OLIVET CHRISTIAN CHURCH

(Disciples of Christ)

"The Friendly Church On The Corner"

230 N. FULTON AVE.

SUNDAY, JUNE 15, 1975

9:45 A.M.—Bible School

11:00 A.M.—Morning Service

Come and receive God's word through Preaching - Teaching and Singing

REV. DONALD A. GIBBS, Pastor

ANNUAL BAPTIZING SERVICE OF COMMUNITY CHURCHES

SUNDAY, JUNE 15, 1975—3:30 P.M.

at

SHILOH CHRISTIAN COMMUNITY CHURCH

CATHERINE and LOMBARD STREETS

Rev. Tommie Jenkins, President
James Mosley, Executive Secretary

REV. GEORGE W. BAYNARD, Host Pastor

PENNSYLVANIA AVE. AME ZION CHURCH

"The Church of the Burning Heart"

1116-26 PENNSYLVANIA AVENUE

FATHER'S DAY

SUNDAY, JUNE 15, 1975

9:30 A.M.—Church School

10:30 A.M.—PRAYER AND DEVOTION SERVICE

11:00 A.M.—MORNING WORSHIP: SERMON—"OUR HOME AND GOD" by Rev. Marshall H. Strickland. MUSIC by the Sanctuary Choir and Gospel Choruses

1:30 P.M.—Zion Fellowship Hour

3:30 P.M.—Anniversary—The Edwards' Circle. A Musical Program by the Women's Chorus

A FRIENDLY WELCOME IS EXTENDED TO ALL

REV. MARSHALL H. STRICKLAND, Minister

St. James' Episcopal Church

LAFAYETTE SQUARE

The Rev. Donald O. Wilson, Rector
The Rev. Joseph L. B. Forrester III, Assistant
A. Maurice Murphy, Choir Master-Organist

SUNDAY, JUNE 15, 1975

8:00 A.M.—Holy Communion—Church

FAMILY PICNIC CLAGGETT CENTER

10:00 A.M.—Holy Eucharist—Church
11:30 A.M.—Holy Eucharist—Claggett Center

THE PUBLIC IS CORDIALLY INVITED TO ATTEND

GILLIS MEMORIAL CHRISTIAN COMMUNITY CHURCH

4016 Park Heights Ave.

30th ANNUAL MEN'S DAY

SUNDAY, JUNE 15th, 1975 (ALL DAY)

Theme: "Men SeekingA Closer Relationship With Christ."

Rev. Dr. T. C. Jackson, Pastor

8:30 A.M.—Sermon by Rev. Calhoun, Pastor of Trinity Bapt. Ch. Choirs and Congregation Music by Men's Day Choir

11:00 A.M.—Sermon by Pastor Rev. Dr. Theodore C Jackson Jr., Music by Men's Day Chorale Ensemble

DINNER

3:30 P.M.—Sermon by Rev. Samuel Ray Pastor of Morning Star Bapt. Church Choirs and Congregation

Other Special Guest: Samuel Ray Revival Choir

5:00 P.M.—Report of Captains Bro. Thomas Roberts, General Chairman Bro. Floyd Christian, Co-Chairman Bro. Odis Brown, Asst. Chairman

REV. DR. THEODORE C. JACKSON, JR. Minister

ANNUAL BAPTIZING of GILLIS MEMORIAL COMMUNITY C. CHURCH

To Be Held

FRIDAY, JUNE 20th, 1975—7:30 p.m.

at MORNING STAR BAPT. CHURCH

1063 W. Fayette St.

REV. SAMUEL RAY, Host Pastor

Perkins Square Baptist Church

2500 EDMONDSON AVE. CORNER OF WARWICK

SUNDAY, JUNE 15, 1975

MANNS MEMORIAL CIRCLE DAY

8:00 A.M.—Early Morning Worship Sermon by the Pastor

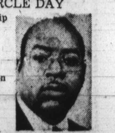

9:15 A.M.—Church School

10:30 A.M.—Open Heart Service

11:00 A.M.—Morning Worship. Sermon by the Pastor

6:00 P.M.—B.T.U.

WE WELCOME YOU

REV. RICHARD H. OGLE IV, Pastor

A Mass Meeting called by the Baptist Ministers of East Baltimore and residents dealing with a crucial moral and civic issue will be held at Charity Baptist Church on Monday, June 16, 1975 at 7:30 P.M. Rev. T. C. Turner, pastor of Charity. 613 N. Aquisuith St.

Among the speakers will be Reverend Matthew R. Silver, vice-president of the United Missionary Baptist Convention of Maryland; Reverend A. C. D. Vaughn, president of the Minister's conference The principal speaker will be the Reverend Vernon Dobson.

PLEASE PLAN TO ATTEND

Father's Day Tributes

ALLEN — A Father's Day Tribute to the memory of our dear father and grandfather, ALBERT J., who passed away December 29, 1961:
The prayer we'll make on Father's Day
Is that God will give you, too
Still more and more of all the joys
We had, dear dad, because of you.
Devoted CHILDREN and GRANDCHILDREN

ARVIN — A Father's Day Tribute to the memory of my loved one FLETCHER ARVIN, who passed away April 19, 1969:
Since way back in my childhood days
You were my pal and friend
On whom I could depend
Someone to count on for advice
And loving praise as well,
I hope you will hear my Father's Day wish
Dad, you sure were mighty swell.
Loving Grandson, CORNELL HILL

BAILEY — A Father's Day Tribute to the memory of my dear husband, my father, grandfather and father-in-law, FAIRFIELD BAILEY, who passed away January 8, 1972:
He has gone from his dear ones,
His child and his wife
Whom he willingly toiled for
And loved as his life.
Loving Wife, LENA A. BAILEY
And Daughter, LENA B. GAITHER
The Prayer we'll make on Father's Day
Is that God will give you, too
Still more and more of all the joys
We had, dear dad, because of you.
Son-in-law, WILLIAM GAITHER
And Grandson, FAIRFIELD BAILEY GAITHER
Granddaughter, LENA LA NITA GAITHER

BRAXTON — A Father's Day Tribute to the memory of my dear father, WILLIAM, who passed away December 22, 1974:
I always think of Father,
Whenever things go wrong.
There's something in his memory
That helps to make me strong,
Oh, what a different world we'd have
If everyone could be
Just a little more like father,
The one God gave to me!
Devoted Daughter, DAISY LYLES and FAMILY

BROOKS — A Father's Day Tribute to the memory of our father, LOUIS BROOKS, who passed away March 18, 1958:
Every day is Father's Day
For surely, Father dear,
You know of the deep love and affection
We hold for you from year to year.
Daughters, PRISCILLA COLLINS, CLARA BROOKS

BUCKNER — A Father's Day Tribute to the memory of our dear father, CHARLES BUCKNER, who passed away October 9, 1970:
Since way back in our childhood days
You were our pal and friend
We always knew you were someone
On whom we could depend,
Someone to count on for advice
And loving praise as well,
We hope you will hear our Father's Day wish
Dad, you sure were mighty swell.
Daughters, MARY WALL, BEULAH FOGLE, HELEN GHOLSTON, FLORENCE PULLEY, CHARLENE GRIFFIN

CANN — A Father's Day Tribute to the memory of my dear husband, our father and grandfather, JAMES T. CANN, who passed away September 8, 1967:
You'll be within our thoughts today
No matter, where we go,
You'll be within our hearts, dear dad
Because we loved you so.
Wife, LAVANIA
Children, ROBERT, EMILY, REBECCA and BERTHA and GRANDCHILDREN

CLAYTON — A Father's Day Tribute in memory of our dear father, ISAIAH CLAYTON, who passed away February 2, 1961:
Gone is the face we loved so dear,
Silent is the voice we loved to hear.
Too far away for sight or speech,
But not too far for thought to reach,
Sweet to remember him who once was here,
And who, though absent, is just as dear.
Daughters: LEANNA SANDERS, MARY FRAZIER, VERNICE JONES, RUTH CLAYTON, RICHARD and PAUL
Sons,

COLLINS — A Father's Day Tribute to the memory of our father and grandfather, CHARLES COLLINS, who passed away October 22, 1970:
It's wonderful to have a day
Especially set apart
For giving praise to a dad who had
So big and warm a heart,
And though you may have heard these thoughts ... many times before,
It seems that with every Father's Day
They're meant just that much more.
Daughters, GLORIA BOYD and VONZELLA COLLINS
Granddaughter MICHELLE BOYD

COOPER — A Father's Day Tribute to the memory of our dear loved one GEORGE ALBERT COOPER, who passed away May 20, 1964:
We always think of Father
Whenever things go wrong.
There's something in his memory
That helps to make us strong,
Oh, what a different world we'd have
If everyone could be
Just a little more like father,
The one God gave to me!
Loving Daughter, MYRTLE,
Sons, HARRY, RALPH, WALTER and LLOYD

COPELAND, JR. — A Father's Day Tribute in memory of my dear husband and our father, EDWARD R., who passed away December 31, 1972:
Loving husband, faithful father,
How we miss your presence here.
Home and world for those you cherish,
Have darkened since your passing dear.
Wife, VERNICE and Children, MICHAEL and NORITA

DOWNING — A Father's Day Tribute to the memory of my husband and father, WILLARD B. DOWNING, who passed away November 15, 1973:
Gone is the face we loved so dear
Silent is the voice we loved to hear,
Too far away for sight or speech.
But not too far for thought to reach,
Sweet to remember him who, once was here.
And who, tho' absent is just as dear.
Loving Wife, IRMA
Children, DOROTHY, CLARK, BERNICE COPELAND, LEONARD DOWNING, WILLARD B. DOWNING JR. and GRANDCHILDREN

EPPS — A Father's Day Tribute to the memory of my dear husband, WALTER EPPS, who passed away on Father's Day, June 23, 1970:
You'll be within my thoughts today
No matter where I go,
You'll be within my heart, dear husband
Because I loved you so.
Wife, MARY (PEACHIE) EPPS

HUGHES — A Father's Day Tribute to the memory of our father and loved one, AUBREY HUGHES, who passed away April 13, 1970:
Remembering you on Father's Day
Our father, we loved so,
Remembering those happy days
We spent going to and fro;
If we could have you back once more,
To be with us on Father's Day
Our father, we would cherish them
Till the end of our live-long days.
Loving Mother-In-Law, LOUISE BOYD
Children, MICHAEL, LARRY, YVONNE HUGHES
Daughter-in-law, BECKY HUGHES
And GRANDDAUGHTER

FIGG — A Father's Day Tribute to the memory of our loved one WILLIAM FIGG, who passed away July 31, 1973:
I always think of Father
Whenever things go wrog.
There's something in his memory
That helps to make me strong
Oh, what a different world we'd have
If everyone could be
Just a little more like father,
The one God gave to me!
Loving Daughter, SERENA ROBINSON And FAMILY

FORD — A Father's Day Tribute to the memory of our dear beloved father and grandfather, MR. JOSEPH FORD, SR., who passed away April 17, 1973:
It has been two years since you went away, POP.
Oh how we miss you. We miss you an awful lot.
In your later years, you were right by our sides.
Trying to be a good father and with us abide.
We want to thank you for all you tried to do.
And to let you know this is a sad home today without you.
We know you are in God's care,
We pray that one day in heaven we will all meet there.
May God watch over you and keep you near.
In God's hands, you have nothing to fear.
We thank God, He blessed us with you, POP
You are truly missed an awful lot
Forever in our hearts.
Devoted Daughters, MRS. ALEASE STOKES, MISS DORIS FORD MISS MARLENE FORD
Son, MR. JOSEPH FORD JR. And GRANDCHILDREN

GHOLSTON — A Father's Day Tribute to the memory of our father and husband, WILLIAM GHOLSTON, who passed away April 29, 1973:
No words can say how we feel today
For the loss of you, Daddy dear,
We can only say, in a mournful way,
That we wish you were here.
Look down on us, this Father's Day
Through the golden gates and smile a smile or two.
For we know you are happy where you are . . .
Although you said: "Adieu."
Loving Daughter, AUNDREA GHOLSTON
Son, CALVIN
Wife, HELEN

GREEN, SR. — A Father's Day Tribute in memory of my dear husband and our father and grandfather, JAMES, who passed away March 9, 1972:
It's wonderful to have a day,
Especially set apart;
For giving praise to a dad who had so big and warm a heart.
And though you may have heard these thoughts, many times before.
It seems that with every Father's Day
They're meant just that much more.
WIFE, CHILDREN And GRANDCHILDREN

JOHNSON, JR. — A Father's Day Tribute to the memory of our father, OTIS JOHNSON, JR., who passed away September 29, 1969:
The prayer we'll make on Father's Day
Is that God will give you, too
Still more and more of all the joys
We had, dear dad, because of you.
ANDRE, VANESSA, RONNIE, KELVIN And BILLY.

JONES — A Father's Day Tribute to the memory of our loved one ALBERT W. JONES, who passed away May 6, 1973:
Gone is the face we loved so dear
Silent is the voice we loved to hear.
Too far away for sight or speech
But not too far for thought to reach
Sweet to remember him who once was here,
And who, though absent, is just as dear.
Daughters, VIOLA MARTIN And SARAH JONES

HARRIS — A Father's Day Tribute to the memory of my husband and our father, DR. BERNARD HARRIS, SR., who passed away April 11, 1969:
He has gone from his dear ones
His children and his wife
Whom he willingly toiled for
And loved as his life.
The FAMILY

JONES — A Father's Day Tribute to the memory of our father and grandfather, ODIE R. JONES, who passed away November 20, 1970:
Gone is the face we loved so dear
Silent is the voice we loved to hear
Too far away for sight or speech
But not too far for thought to reach,
Sweet to remember him who once was here,
And who, though absent, is just as dear,
Loving, CHILDREN And GRANDCHILDREN

KESLER — A Father's Day Tribute to the memory of our loved one CHARLES W. KESLER, who passed away August 10, 1973:
Gone is the face we loved so dear
Silent is the voice we loved to hear
Too far away for sight or speech
But not too far for thought to reach
Sweet to remember him who once was here.
And who, though absent, is just as dear.
Devoted Wife, VIOLET, Children, CHARLES and ZACHERY

LAWRENCE — A Father's Day Tribute to the memory of my father, CLEVELAND LAWRENCE, who passed away December 12, 1969:
I always think of Father
Whenever things go wrong.
There's something in his memory
That helps to make me strong,
Oh, what a different world we'd have
If everyone could be
Just a little more like father,
The one God gave to me!
DAUGHTER

MARTIN — A Father's Day Tribute to the memory of our father, EDWARD L. MARTIN, who passed away June 13, 1974:
One year ago, the sun was shining
The sky was heavenly blue,
Then our hearts were bright and cheerful
Because, dear Dad, we had you.
Loving Children, BARBARA PRESTON, EDITH MEAD, And JAMES MARTIN

MASON — A Father's Day Tribute to the memory of my husband and our father, LEWIS MASON, who passed away August 12, 1960:
Your memory to us is a keepsake
With which we'll never part.
Though God has you in His keeping
We still have you in our hearts.
Devoted Wife, VIRGINIA A. MASON
Children, ELAINE and ROGER

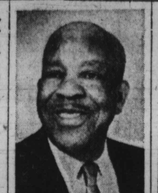

MARTIN — In loving memory of our loved one, EDWARD L. MARTIN, who passed away June 13, 1974:
Sad and sudden was the call
Of one so dearly loved by all
A Bitter grief, and shock severe.
It was to part with one so dear
We often sit and think of you
And speak of how you died
To think you could not say good-bye
Before you closed your eyes
For all of us you did your best.
Oh, God, grant you eternal rest.
Loving Wife, LOUISE L. MARTIN
Son, JAMES E. MARTIN,
Daughters, BARBARA PRESTON, EDITH MEADE And GRANDCHILDREN

MEAD — A Father's Day Tribute to the memory of our loved one, JAMES O. MEAD, who passed away January 23, 1968:
I always think of Father
Whenever things go wrong.
There's something in his memory
That helps to make me strong,
Oh, what a different world we'd have
If everyone could be
Just a little more like father
The one God gave to me!
Wife, LILLIAN And CHILDREN

MOSLEY — A Father's Day Tribute to the memory of HERBERT L. MOSLEY, SR. who passed away July 30, 1935:
We always think of Father
Whenever things go wrong.
There's something in his memory
That helps to make me strong,
Oh, what a different world we'd have
If everyone could be
Just a little more like father,
The one God gave to me.
Son, HERBERT
Daughter, HILDA

MURPHY — A Father's Day Tribute to the memory of my husband and our father, D. ARNETT MURPHY, who passed away January 11, 1972:
He has gone from his dear ones
His children and his wife
Whom he willingly toiled for
And loved as his life.
THE FAMILY

MURPHY — A Father's Day Tribute to the memory of our father, CARL MURPHY, who passed away February 25, 1967:
Eight years ago, the sun was shining
The sky was heavenly blue,
Then our hearts were bright and cheerful
Because, dear Dad, we had you.
DAUGHTERS.

MURPHY — A Father's Day Tribute to the memory of my husband and our loved one, JOHN H. MURPHY, JR. who passed away November 19, 1973:
The prayer we'll make on Father's Day
Is that God will give you, too
Still more and more of all the joys
We had, dear, because of you.
Wife, MARIE and FAMILY

NESBIT — A Father's Day Tribute to the memory of my husband and our father, VERNON NESBIT, who passed away January 1, 1972:
Loving husband, faithful father,
How we miss your presence here.
Home and world for those you cherish
Have darkened since your passing dear.
Wife, AMY NESBIT CHILDREN and GRANDCHILDREN

PALMER — A Father's Day Tribute in memory of my dear Godfather, EDGAR A. PALMER, who passed away June 16, 1974:
One year ago, the sun was shining
The sky was heavenly blue;
Then my heart was bright and cheerful,
Because, dear Dad, I had you.
Devoted God-Son, JOHN A. TATUM

PALMER — A Father's Day Tribute to my dear husband and our father and grandfather, STEPHEN A. PALMER, who passed away April 2, 1975:
Gone is the face we loved so dear
Silent is the voice we loved to hear
Too far away for sight or speech
But not too far for thought to reach.
Sweet to remember him who once was here
And who, though absent, is just as dear.
Devoted, CHILDREN And GRANDCHILDREN

PITTS — A Father's Day Tribute to the memory of our loved one CHARLES, who passed away June 11, 1933:
Father dear, it's true our hearts
Are aching, longing dear for you.
We had the dearest father
In all the world we know
He'll always be within our thoughts
Because we love him so,
To see him was to love him
And love him is forever
For God did make him what he was
And never made such another
Loving Children, DOLLIE, ELLA, VIOLA, MAGGIE, ELSIE, SADIE, And HARVEY PITTS

PLEDGER — A Father's Day Tribute to the memory of my dear husband, and our father, WILLIAM R. PLEDGER, who passed away March 10, 1974:
Gone is the face we loved so dear
Silent is the voice we loved to hear
Too far away for sight or speech
But not too far for thought to reach
Sweet to remember him who once was here
And who, though absent, is just as dear.
Loving Wife, And CHILDREN

RIGBY — A Father's Day Tribute to the memory of our loved one JAMES A. RIGBY, SR., who passed away May 18, 1974:
Remembering you on Father's Day
Our father, we loved so,
Remembering those happy days
We spent going to an fro;
If we could have you back once more,
To be with us on Father's Day
Our father, we would cherish them
Till the end of our live long days.
Sons, PAUL J., DONALD E., and JAMES A., JR.
SISTERS-IN-LAW, GRANDCHILDREN and GREAT-GRAND-CHILDREN

RINGGOLD, SR. — A Father's Day Tribute to the memory of our father, CLARENCE RINGGOLD SR., who passed away November 12, 1968:
The prayer we'll make on Father's Day
Is that God will give you, too
Still more and more of all the joys
We had, dear dad, because of you.
Children CLARENCE, JR., EDWARD, HARVEY, BERNARD, ARTHUR, ALLEN, MARY, MABLE, ANNETTE

SNOWDEN — A Father's Day Tribute to the memory of our loved one WILLIAM R. SNOWDEN, who passed away April 5, 1966:
I always think of Father
Whenever things go wrong.
There's something in his memory
That helps to make me strong,
Oh, what a different world we'd have
If everyone could be
Just a little more like father,
The one God gave to me.
MAURICE And RICHARD

SAVAGE — A Father's Day Tribute to the memory of my dear husband, our father and grandfather, CHARLES JAMES SAVAGE, who passed away June 24, 1961:
Remembering you on Father's Day
Our Father, we loved so,
Remembering those happy days
We spent going to and fro;
If we could have you back once more,
To be with us on Father's Day
Our father, we would cherish them
Till the end of our live-long days.
Loving Wife, MAMIE
CHILDREN and GRANDCHILDREN

STANTON — A Father's Day Tribute to the memory of my dear husband and our father, HARVEY H. STANTON, who passed away January 16, 1969:
Gone is the face we loved so dear,
Silent is the voice we loved to hear.
Too far away for sight or speech
But not too far for thought to reach.
Sweet to remember him who once was here,
And who, though absent, is just as dear.
LOVING FAMILY

STOKES — A Father's Day Tribute to the memory of our father and grandfather, WILLIAM W. STOKES, who passed away October 30, 1959:

Every day is Father's Day
For surely, Father dear,
You know of the deep love and affection
We hold for you from year to year.
THE FAMILY.

THOMPSON — A Father's Day Tribute to the memory of our loved one JOSEPH JACKSON THOMPSON, SR. who passed away January 20, 1974:
Somewhere back of the sunset,
Away from the world of strife,
Our loved one is resting in a Land that knows no night.
The golden gate stood open
He saw you needed rest
God's garden must be beautiful
For he always took the best.
WIFE and CHILDREN

WALTHALL — In loving memory of our dear husband and father, WILLIE LEE, who passed June 9, 1970:
Loving husband, faithful father,
How we miss your presence here.
Home and world for those who cherish
Have darkened since your passing dear.
Wife, ESSIE
Son, CLUSTER

WRIGHT, SR. — A Father's Day Tribute in memory of my dear husband and our father, JAMES, who passed away August 10, 1962:
Loving husband, faithful father,
How we miss your presence here.
Home and world for those you cherish
Have darkened since your passing dear.
Wife, rosina And Children REATHA M. PETERSON JAMES WRIGHT, JR. and WILLIAM WRIGHT

Woman hurt in accident, brother dies

PHILADELPHIA — An Elkin Park woman was admitted to a Virginia hospital May 31 with a possible concussion, following an accident in which her brother was killed.

Mrs. Ruth Ashton, of 207 Osceola Ave., was a passenger in the car driven by her brother, William G. Richardson, 64, of Germantown.

According to the sheriff's office in Charlottesville, Va., Richardson apparently lost control of his car while travelling south on Route 29, three miles outside of Charlottesville.

The car veered off the road, then crossed the south and north lanes of Route 29, flipping over.

A spokesman for the sheriff's office said Richardson was pronounced dead on arrival at University of Virginia Hospital. She said an autopsy is being performed. It is believed the victim may have suffered a heart attack.

It was reported that