HOUSE FOR RENT

2745 ABBOTTSTON — 6 rooms, 2 baths, $140. 944-2595 or 685-6049.

2704 KENNEDY — 6 rooms, front porch, $140. 944-2595 or 655-6049.

1807 EAST BIDDLE Street — 6 rooms and bath. OR. 5-8298.

EDGEMERE AVENUE 4948 — Off 4900 Block Park Heights Avenue in Pimlico. 6 room row house. 3 bedrooms. newly renovated. $160.00 month. Rent book required. 486-6558 after 7:30.

BEAUTIFUL BRAND new whole house for rent — 2nd floor contains 3 panelled bedrooms, den, and bath. 1st floor has sitting room, living room, dining room, panelled bathroom and panelled kitchen. Front porch, back yard and basement. Both husband and wife must be working. Must have excellent references. $49.50 weekly. Call 367-7785.

EDMONDSON VILLAGE — 1000 block Wildwood Parkway, Modern 6 rooms and bath (3 bedrooms). Shows beautifully. Excellent condition. $210.00 per month. Louis Singer, Realtor. 539-7934.

1900 BLOCK HERBERT Street — $100.00 month. Call 788-5073.

6 ROOMS AND bath, Ridgehill Avenue. West Baltimore. Call Mr. Carter. 327-8684.

248 EAST 23½ STREET — 4 rooms and bath. $80.00 month. 889-0607 — evenings RO. 4-0417.

241 NORTH STRICKER STREET — House for rent. Please call 233-6622.

1719 DALLAS — 4 rooms; gas furnace. $80.00. Call 944-2595 or 655-6049.

1609 NORTH DALLAS Street — 5 rooms and bath. $85.00 month. 889-0607 — evenings RO. 4-0417.

837 WEST LEXINGTON Street — 6 rooms and bath. SA. 7-3459 or 653-0117.

926 DUNCAN — 4 rooms, bath. $85.00 month. 944-2595 or 655-6049.

3716 NORTH APPLETON Street — Porch front home. Quiet street. 6 rooms and bath. Gas heat. $165.00 month. I.E. 9-0115 or 922-4060.

FULTON, 602 South — 5 rooms, Formstone, gas heat, yard. Renovated. $26.00 week or monthly. Security. 358-2031.

1219 NORTH PARRISH Street — 4 rooms and bath. $14.50 week. VE. 7-1646 or apply 1222 North Parrish.

938 WEST SARATOGA Street — Nice condition. 7 rooms and bath. $95.00 monthly. 539-5522.

1838 NORTH DURHAM — 6 rooms, oil heat. Newly papered and painted. Fenced cemented yard. $100.00 monthly. 486-2038.

1624 NORTH EDEN Street — 4 bedroom house. Good condition. Call 764-3078 before 11: a.m., after 5:00 p.m.

1617 NORTH CHAPEL — 4 rooms, bath. $72.00 month. Wm. Braverman, Broker, 752-2111.

802 NORTH BROADWAY — 8 rooms, 2 baths. Arranged for 2 apartments. Full finished basement. Excellent condition. $175 a month. 358-6355.

1436 MONTPELIER STREET — 7 rooms and bath. $115 month. 889-0607 — evenings RO. 4-0417.

WARWICK AVENUE 1821 — 6 rooms, oil heat. Good condition. $115 a month. 945-1731.

1610 WEST LEXINGTON Street — 8 rooms and bath. $130 a month. Apply 542-1761 or 728-6106.

1813 NORTH DUNCAN Street — 4 rooms and bath. $65.00 month. 889-0607 — evenings RO. 4-0417.

1326 NORTH STOCKTON Street — Nice 2 story house. Good condition. $16.50 weekly. I.E. 9-0115 days. Evenings 922-4060.

2008 EAST LAFAYETTE Avenue — 6 rooms and bath. OR. 5-8298.

LAFAYETTE AVENUE, 1713 West — 5 bedrooms, 2 baths. Grass front lawn. Being completely renovated. Oil heat. $130.00 per month. Scherr Realty co. 523-7927; Evenings 655-4516.

LOMBARD STREET, West 2400 block — 6 rooms, 2 baths. Excellent condition. 744-7864 or 945-1430.

HOUSE FOR RENT

WALBROOK SECTION — 2 story, 6 rooms, $140 monthly. 484-0387.

PIMLICO — Semi Detached row. 7 rooms, porch; with option to buy. References. 358-7605.

RENT OR SALE

PARK CIRCLE — 4 bedroom house and store front. Will rent separately. Newly decorated. 655-4886 between 6 and 9:00 p.m.

MONROE STREET, 300 block — 8 rooms and bath; garage. 764-7653.

HOUSES FOR SALE

HOUSE FOR Sale — Large house; nice neighborhood. HU. 4-4428.

House To Share

WANTED — Lady to live-in between 20 and 50. Access to 1st floor, share kitchen, use of phone. $15.00 week. Will make reasonable efforts to make comforts. Call 728-1462 Monday — Friday, 5 to 12 p.m. Saturdays and Sundays 8 a.m. to 12 noon.

RE FOR SALE

COLUMBIA MARYLAND

7¾% INTEREST

builder closeout
last 3 townhomes

CINNAMON TREE

Over 130 already sold! 3 bedrooms, wall-to-wall carpeting, central air conditioning, patio.

from $36,200

IMMEDIATE OCCUPANCY

DIRECTIONS: Rte. 29 South to Oakland Mills Rd., left on Oakland Mills Rd., right onto Thunder Hill Rd. to 5760 Thunder Hill Rd.

Open Sat. & Sun. 1-6
Weekdays by Appointment
Call 997-2160, Sat. & Sun.
Weekdays, 1-933-7100
Evenings, 1-466-0957

Sales by
H. Mason Holtz
Real Estate, Inc.

POWELL
367-6800

4500 BLK. FAIRFAX RD.
Brick semi-detached duplex 2 bedroom in each apt. Large liv. rm. & kitchen, full bsmt.

4226 PIMLICO RD.
Brick home, 3 large bedrooms, spacious liv. rm., din. and kitchen, modern ceramic tile bath, large finish bsmt. $600.00 total cash need.

4400 BLK. KATHLAND AVE.
Detached cottage, aluminum siding, 4 large bedrooms, completely fenced-in yard. Situated on large lot. $800.00 total cash needed.

4800 BLK. PALMER AVE.
Brick semi-detached, 3 large bedrooms, knotty pine club bsmt., painted throughout, floors sanded and waxed. $500.00 total cash needed.

NORTHWOOD
Brick row near Northwood Shopping Center. 3 bedrooms, modern kitchen, 2 baths, club bsmt. $850.00 total cash needed.

900 BLK. CHAUNCEY AVE.
4 large bedrooms, spacious liv. rm., din. rm., kitchen and entrance hall, full bsmt. $500.00 total cash needed.

STERLING POWELL REALTY
367-6800
5013 Park Hgts. Ave.
An Equal Housing Broker
We Multiple List

HILLTOP
Off Reisterstown Rd—
Semi-detached, 2 story brick, 6 beautiful rooms, 1½ baths, panelled club-rooms 2 porches, fenced in yard. 1 blok to shopping, schools and transportation.
WEINSTEIN RLTY.
486-2964

BEAT THE COST OF LIVING
Belair Rd.—2 apts. semi-detached masonry. 2 bdrms., tiled bath. Separate furnaces, gas electricity meters. Live in one, rent one.
AMERICAN REALTY CO.
Realtor 727-0646

R.E. FOR SALE

CITY OF BALTIMORE
HOME OWNERSHIP DEVELOPMENT PROGRAM

URBAN HOMESTEADING PROGRAM
OFFER FOR SALE:

835 W. Barre St.	1812 N. Montford
1110 E. 20th St.	1301 Glyndon Ave.
628 Orleans St.	830 N. Fulton Ave.
217 Maderia St.	626 Washington Blvd.
629 S. Bradford St.	636 Washington Blvd.
2029 Ashton St.	901 Barre St.

Purchase Price ONE DOLLAR ($)
Applications accepted through June 6, 1975

ALSO AVAILABLE:

1734 E. Madison St.	2108 Orleans St.
1740 E. Madison St.	2232 Orleans St.
1836 E. Madison St.	2234 Orleans St.
215 N. Montford St.	2236 Orleans St.
512 N. Bradford St.	542 S. Paca St.
1218 N. Bradford St.	600 S. Paca St.
1219 N. Bradford St.	651 Portland St.
2225 Barclay	2223 Barclay

Purchase Price ONE DOLLAR ($1)

For information concerning properties call: 396-3124 or visit the Urban Homestead Office at 401 N. Charles Street.

BEGINNER'S BARGAIN

For the young couple who needs a nice home but must watch the budget. We have a choice 3-bedroom home with panel living room, dining room and powder room on first floor. All in humaculate condition that you can buy for $700 down. No settlement fees to pay and monthly payments of only $120.26. You will love this quiet neighborhood with all home conscious buyers as your neighbors. Call 367-6378 for details.

DONALD ABRAMS REALTY CO.
367-6378 653-0306

O'CONOR & FLYNN, Realtors
North Baltimore Metropolitan Area
Towson — Timonium — Cockeysville
1017 York Rd., Towson, Md. 21204 323-6111
Rural Baltimore County & Harford County
Bel Air, Jarettsville, Joppatowne

STADIUM AREA
1700 BLK. 31st STREET
Corner Home, Brick Porch Front, 6 Rooms & Bath, Including Modern Unit Kitchen. Fireplace in Living Room. 2 Car Garage.
Call For Appointment
M. GOLDSEKER CO.
685-3377.

$2000 TAX REBATE
NEW HOMES
WOODLAWN AREA NEAR SOCIAL SECURITY.
St. Lukes between Essex and Windsor Mill Road.
NEW FINANCING TERMS
5% DOWN 8% INTEREST
30 years to qualified applicants
V.A. Financing Also Available
OPEN HOUSE
SATURDAY, JUNE 7th—1-4 P.M.
SUNDAY, JUNE 8th—1-4 P.M.
Or By Appointment On Weekdays
OTIS WARREN & CO.
945-4200
Open until 8 P.M. daily
Equal Opportunity Brokers
AVAILABLE AT 1965 PRICES
OPEN SUNDAY, 1:30 to 3:30
6028 BERKELEY AVE.
Rancher on a 200 ft. deep Tree shaded Lot; Built for Privacy and Efficiency. Located in STRATHMORE PARK with a Lovely Living Room, dining room, kitchen, Master Bedroom with full basement and one and one/half baths. Call Mr. Larry, 764-1487.
Directions: Greenspring to Taney, West to Berkeley.
DAVID O. FELDMANN, INC.
107 SUDBROOK LANE
653-9140
REALTORS. MULTIPLE LIST

VACANT
4431 OLD YORK RD.

Move-in within 7 days. Lovely newly decorated home. Spotless. All plumbing and electric checked by registered contractor. Price $42,900. Down payment: $2,000 balance in 180 monthly payments of $449. each, includes annual interest rate of 8 per cent taxes, $108. annual ground rent, insurance and principal.
LEADER REALTY
539-4340

U.S. GOVERNMENT HOMES
For Sale By The Fed. Govt. You Do Not Have To Be A Veteran
CITY AND COUNTY
1. Lowest Down Payment Anywhere
2. Excellent Condition.
3. Lowest monthly payments available anywhere
BEN HUR REALTY
321-7040
Suite 204, Beaver Plaza.

LARGE OLD Home on 3 acres, old Court Road, between Pikesville and Randallstown. Excellent condition. 6 bedrooms, 2 baths, kitchen, dining room, family room with fireplace, living room, hot water heat, full basement. Many extras. Ideal for professional office and home. $90,000. S. M. Kahoe Realty, 879-7835.

R.E. FOR SALE

valentine & associates REALTY COMPANY
466-3333
"Personalized Service"

EAST BALTIMORE JEWEL
EXCEPTIONALLY CLEAN THREE BEDROOM HOME is located near very good transportation, schools and shopping. The exterior is keyed for very little maintenance and the interior has been panelled, carpeted and treated with a warm touch of Home Sweet Home. This very low priced home is for you and yours.
Call—Mike I'm Your Man 566-4396 466-3333

PRIDE OF ROSEMONT
If you are interested in style and personal touch—Then call Mike FAST. I have a very nice three bedroom porch front home, located on the lovely tree-lined street of Arunah Avenue. The owner will work very close with Buyers to Remodel this Fantastic Home to your taste. This is a very wise Buy for the young and starting family. Call Your Personal Host MIKE For Further Details and Personal Tour—566-4396 466-3333

NORTHWOOD TOWNHOUSE
VERY LOVELY THREE BEDROOM HOME complete with Club-room and Modern Kitchen. This home has had immaculate care and complete with extraordinary extras. This home has been priced for immediate sale. Call Your Host MIKE For Detailed Information and a Personal Tour. This House is a must to see.
566-4396 466-3333

INVESTORS
If you are interested in some moderately priced income-investment properties located throughout West Baltimore, Call Mike at 466-3333
Three Apartment House, Good Income, Low Overhead — 1700 Blk. Ashburton. Call—Mike 566-4396 466-3333

SEMI-DETACHED UPPER PARK HEIGHTS
THREE BEDROOM BRICK SEMI-DETACHED with 1st Floor Powder Room, Huge Livingroom, Finished Clubroom and BEAUTIFUL GROUNDS.
Call—Flo Wilkinson-Valentine 233-2291 466-3333

BELVEDERE TOWNHOUSE NEAR RACE TRACK
GREAT LOOKING HOUSE—Three Bedroom Townhouse, 1½ Baths, Spacious L.R., D.R., Eat-In Kitchen, Large Family Room, 1 A.C., New Carpeting with matching custom drapes and many more extra features included.
Call—Flo Wilkinson-Valentine 233-2291 466-3333

5-BEDROOM COTTAGE FOREST PARK
LOVELY 2 STORY ALUMINUM-SIDING COTTAGE! quiet, convenient location. L.R. with fireplace, D.R., modern Eat-In Kitchen, and two car garage.
Call—Flo Wilkinson-Valentine 233-2291 466-3333

WEST ARLINGTON THREE FAMILY HOME
THREE APARTMENT COTTAGE IN LARGE LOT — 1st Floor Apt. — Large L.R., Large D.R., Kitchen, two bedrooms, Bath and Basement. Two other nice apartments, all private. Many extras.
Call—Gwen Singletary 922-0136 466-3333

HAMILTON
MIGNIFICENTLY BEAUTIFUL MAINTAINED ALL ALUMINUM HOME with three bedrooms, two kitchens, large living room with fireplace, two baths plus club-room, two car garage, corner property and much more can be yours.
Call—Gwen Singletary 922-0136 466-3333

CHINQUAPIN PARK -MORGAN PARK
Trying to fight inflation? Here's the perfect home. Call today to see this outstanding three (3) bedroom inside group. F.H.A. preappraised.
Call—Janie Alexander 664-7554 466-3333

STADIUM AREA
FANTASTIC BUY! Only one thing wrong — IT ISN'T YOURS YET! If you want a home that's in move-in condition call today about this lovely three (3) bedroom End of Group.
Your Host—Janie Alexander 664-7554 466-3333

NORTHWEST BALTIMORE
Six (6) Bedroom semi-detached Cottage. A must to see.
Call—Janie Alexander 664-7554 466-3333

ASHBURTON—3130 PIEDMONT
For elegant entertaining or cozy family living, this three (3) bedroom group offers much variety in life style. This is a home you will truly enjoy, which has been FHA preappraised at $22,000.00 in fee. Let me show you through.
Call—Janie Alexander 664-7554 466-3333

1817 DURHAM
Nice three (3) Bedroom Home in Move-In Condition.
Call—Margaret Bass 669-3008 466-3333

3639 LIBERTY HEIGHTS
Four Unit Income Property. All rented. Excellent Tenants. Large Corner Lot. Superb Condition.
Call—Margaret Bass 669-3008 466-3333

MARY'S LANE LAND—LAND—LAND
Near Columbia—Two Large Lots. All Utilities.
Call—Margaret Bass 669-3008 466-3333

HILLTOP END OF GROUP
Two Apartment — Four Rooms and bath in each apartment, Gas Heat. Fight Inflation and make money on this deal.
Call—I. Margaret Bass 669-3008 466-3333

FOUR FAMILY HOME IN ASHBURTON
Two Apartments, have two bedrooms, everything Private.
Call—I. Margaret Bass 669-3008 466-3333

FOREST PARK-CARLISLE AVENUE
Come enjoy this lovely four bedroom Cottage with Sun Porch, Breakfast Room and Fully Storm Equipped. This Home has been priced low for the smart buyer with a V.A. or FHA Contract you could move in but FAST. All extras, like aluminum sidings are for your comfort and convenience.
Call—John Warfield Your Personal Host 433-1034 466-3333

SEMI-DETACHED FOREST PARK
Three bedroom semi-detached, near bus and transportation. Gas heat, finished basement, powder room on first floor. HOME BEING COMPLETELY REMODELED! WON'T LAST—CALL FAST—Gerald Brown 323-7155
466-3333

VALENTINE & ASSOCIATES REALTY COMPANY
3635 LIBERTY HEIGHTS AVE.
OPEN SATS. and SUNS.
9 AM TO 9 PM
466-3333 233-2291

RE FOR SALE

M. WILLIAMSON REALTY CO.
REALTOR 466-1400
WANT YOUR HOUSE SOLD? CALL M. WILLIAMSON.

(1)
ASHBURTON DUPLEX

F. H. A. PRE-APPRAISED

(2)
WABASH AVENUE SPLIT-LEVEL

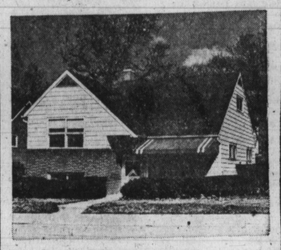

ASSUMABLE MORTGAGE

(3)
NORTHWOOD

CHARMING TOWNHOUSE

For details about the pictured properties, call 466-1400. Many other fine houses available to suit all tastes and prices. FINANCING AVAILABLE.

M. WILLIAMSON REALTY CO.
466-1400 REALTOR

VETERANS ADMINISTRATION
Federal Building—Balto., Md. 21201
EQUAL HOUSING OPPORTUNITY
654 SHORE DRIVE
(Joppatown-Harford County
3 bedrooms. Price $28,000 in fee. V.A. financing available. Cash down payment $2500. Balance payable in 360 monthly installments of $196.10 due 1st of each month including principal and interest on an annual percentage rate of 8½ percent plus ½ of the annual real estate tax and insurance premimum. Estimated total monthly payment of $239.
THIS PROPERTY IS LOCATED IN A SPECIAL FLOOD HAZARD AREA. FLOOD INSURANCE WILL BE REQUIRED.

1002 ST. DUNSTANS ROAD
3 bedrooms. Price $17,000 subject to G.R. 896. V.A. financing available. Cash down payment $1500. Balance payable in 360 monthly installments of $119.20 due 1st of each month including principal and interest at an annual percentage rate of 8½ percent plus 1/12 of the annual real estate tax and insurance premium. Estimated total monthly payment of $163.
SEE ANY BROKER
or
Call 962-4467 For Complete List

HOUSING COUNSELING SERVICE
Daily 8 A.M. to 4:30 P.M.
Also available Tuesday evenings
By appointment only.
962-4415
Federal Building—Balto., Md. 21201

RE FOR SALE

RICHARD DIENER, INC.
MUST BE SOLD

KINGS PARK

3524 CABOT RD. Drastically reduced 3-4 bedrm. raised rancher offered below comparable homes in the area. Stan Janofsky 484-1343.

NR. CROSS COUNTRY

5006 BLAND AVE. Cent. air 3 bedrm., 2 bath and pan. clubrm. carpeted & draped Split. Prime cond. Morris Friner 484-1131.

LOCHEARN

3625 PATTERSON AVE. Freshly listed 3 bedrm., 2 story home with superb newly installed kitchen, pan. clubrm. and other "goodies." $38,900 fee. Richard Goodman 358-3110.

NEAT AS PIN

3516 ROCKDALE CT. Superb brk. and aluminum rancher off Milford Mill Rd. Cent. air, Pine pan. clubrm., with bar. Move-in cond. Morris Friner 484-1131.

CUSTOM AREA

3806 MENLO DR. Brk. & stone 3 bedrm. Colonial. 23 Ft. clubrm., separate garage. Thousands in extras. Betty Feldman 664-3702.

CUSTOM BRK. RANCHER

4104 FORDLEIGH RD. $35,000 plus GR—carpeting, drapes, convenient section. Must be sold. Morris Friner 484-1131.

PARK HGHTS.

3620 GLEN AVE. 4 Bedrm., 2 story home in fine neighborhood. $33,500 fee or best offer. Lloyd Haag 664-2557.

ASHBURTON

4000 CALLAWAY All brk. 3 bedrm. Semi-D corner Bearman Ave. Carpeting, drapes, clubrm. Nr. schools. $23,900 plus GR. Morris Friner 484-1131.

$26,000 FEE

3025 GLEN AVE. 3 Bedrm. brk. Semi w/pan. clubrm., carpets, drapes. Model cond. Richard Goodman 358-3110.

UNUSUAL OFFERING

3713 GLEN AVE. Ivy covered stone 3 bedrm. Semi w/clubrm. and 26 ft. upper level pan. play rm. Betty Palmer 358-8353.

FOREST PARK DUPLEX

4311 WENTWORTH RD. Newly listed 2 apt. quality building. Everything separate. Quiet area. Richard Goodman 358-3110.

$21,000 FEE

6213 LIBERTY RD. 2 Bedrm. aluminum sided ranch bung. Perfect for newly married or retired couple. Morris Friner 484-1131.

RICHARD DIENER, INC.
358-4000

OPEN HOUSE
SUNDAY, JUNE 8
2 TO 4 P. M.
3513 HILTON ST. ASHBURTON
THIS IS GRACIOUS LIVING AT ITS BEST
This four bedroom all brick Colonial with a large professionally landscaped lot, has an elegant center hall with a fantastically large living room with a fireplace, plush w/w carpeting and a covered patio. Separate formal dining room, large eat in kitchen with plenty of cabinet space, 3½ baths, knotty pine clubroom, two car all brick garage, centrally air conditioned plus many other extras too numerous to mention. This house is absolutely a charmer. MUST BE SEEN. VA pre-appraised. For further information call Denise DeLeaver 944-3399.

"We Are Small Enough to Care"
R L JOHNSON REALTY COMPANY
3529 EDMONDSON AVENUE
PHONE 566-1166
EVENING 947-0447
OPEN 7 DAYS A WEEK

RE FOR SALE

LOW DOWN PAYMENT
4 BEDROOM COTTAGE
You won't have to spend a penny on this newly decorated, 4 bdrm., modern, detached cottage in the Northwest area, with hardwood floors and beautiful grounds. Contains powder room on 1st floor, clubroom, wood-burning fireplace and many other extras. Only $20,900 in fee. Mr. Henry Cohen, 922-2895.

IDEAL FOR LARGE FAMILY
5 bedroom detached home with 2½ baths, garage, and fireplace located in the Northwest Baltimore area. Many other extras included in this great buy. V.A. appraised for only $19,500 in fee. Mrs. Lipnick, 358-5706.

ONLY $13,700
For this modern 3 bdrm. townhouse. Newly redecorated and located in a nice, quiet Northwest section off Greenspring Avenue. G.R. 990. Mr. Rusolph Cohen, 484-9280.

PRICE REDUCED TO $11,900
This comfortable 3 bdrm. group home in the Northwest area offers inexpensive living. Has new kitchen, fenced back yard and is in beautiful condition. Mr. Henry Cohen, 922-2895.

DUPLEX
You can live on the 1st floor free and let the 2nd floor tenant pay your mortgage if you buy this beautiful, all-brick, 2-family home containing 6 lge. rooms and modern bath on each floor. Price has been reduced. Separate entrances and separate meters. Excellent condition. Mr. Fagan, 358-7829.

ONLY $14,900
You can buy this lovely modern, 2 bdrm. home in a quiet residential area on Rogers Avenue. W/W carpet, appliances, drapes and many other extras. G.R. $84. Mr. Henry Cohen, 922-2895.

NEAR STADIUM
Only $10,900 for this 5 bdrm., 2 bath detached home in a nice quiet neighborhood. Extras include storm equipment, appliances, etc. G.R. $96. Mr. Rudolph Cohen, 484-9280.

IT'S BEAUTIFUL!
3 bdrm. townhouse located in a quiet neighborhood near stadium. Newly decorated and modern. Only $14,950 in fee. Mr. Flaks, 486-6246.

2 BEDROOM RANCHER
Price reduced on this gorgeous detached home located on a beautifully landscaped lot in the Northwest section. Wall to wall carpet, appliance and many other extras included. Mr. Rudolph Cohen — 484-9280.

Imperial REAL ESTATE INC
VILLAGE OF CROSS KEYS — 323-2400

RANCHER IN NORTHWEST BALTIMORE
Centrally air conditioned 3 bedrm. home with liv. rm., din. rm., modern kitchen, den, 2 full baths, superb bsmt. Carpeting in liv. rm., din. rms. and den. Wide and level lot. Call Mr. Hughes, 435-4556.

DREAM COTTAGE IN NORTHWEST BALTIMORE
Well maintained 6 room detached home with a full bsmt. Priced to sell. Many extras included. Call Mr. Berry, 435-4556.

RANCHER IN ANNE ARUNDEL COUNTY
3 bedrooms with liv. rm., din. rm. with sliding glass door to patio, modern kitchen, 2½ baths, club bsmt. Level 1½ acre lot. Call Mr. Swinton, 675-7430 or 435-4556

ORIGINAL NORTHWOOD
1642 Ralworth Road — Lovely 6 rm. home with 2 full baths, club bsmt. with bar. Storm equipped throughout. Garage. Beautifully shrubbed. Call Mr. Hughes, 435-4556.

GOVANS
5804 Halwyn Avenue — Superb 6 room home. Modern eat in kitchen with birch cabinets, 1½ baths, club bsmt. with wall to wall carpeting. Many extras. Call Mr. Harris, 435-4556.

GOVANS
Sheridan Avenue — 2 story inside group 6 room home with a partially club bsmt. Call Mr. Hughes, 435-4556.

HAMILTON
Lovely 5 bedrm. detached Colonial home with many extras, 2 full baths, club bsmt. Spacious lot. Call Mr. Harris, 435-4556.

TO SEE THESE AND OTHER HOUSES CALL:
D.E. HUGES AND COMPANY
5900 York Road—Office 205
435-4556
We Multiple List
An Equal Opportunity Employer

"We Are Small Enough to Care"
R L JOHNSON REALTY COMPANY
3529 EDMONDSON AVENUE
PHONE 566-1166
EVENING 947-0447
OPEN 7 DAYS A WEEK

HARFORD ROAD, 3100 block — 1st floor, 6 rooms and powder room; 2nd floor — full 4 room apartment. Firm $8,500 in fee. For appointment call 592-9973.

9 ROOM DWELLING For Sale — Cinder block fence, cement yard, oil furnace. Remodeled. Ready to move in $6,800. Call 327-5532.

PROPERTY MANAGEMENT and sales. G.I. and FHA housing. Stanley Realty, NO. 9-2536.

NEW TOWNHOUSE — 4 bedrooms, central air conditioning. $107 monthly. 566-1166 or 367-5842. Contact McGerald; R. L. Johnson, Realtor.

NORTH LUZERNE — 3 bedrooms. Newly panelled. $8,200 plus ground rent. Skyview Realty, 879-6305.

RUXTON AVENUE — 4 bedrooms. Fully equipped store. $10,500 in fee. Castle Realty. RO. 4-7242.

EQUAL HOUSING OPPORTUNITY

PUBLISHER'S NOTICE:
All real estate advertised in this newspaper is subject to the Federal Fair Housing Act of 1968 which makes it illegal to advertise "any preference, limitation, or discrimination based on race, color, religion, sex, or national origin, or an intention to make any such preference, limitation, or discrimination."
This newspaper will not knowingly accept any advertising for real estate which is in violation of the law. Our readers are informed that all dwellings advertised in this newspaper are available on an equal opportunity basis.
The AFRO-AMERICAN Co.

"We Are Small Enough to Care"
R L JOHNSON REALTY COMPANY
PHONE 566-1166
EVENING 947-0447
OPEN 7 DAYS A WEEK

OPEN HOUSE
SUNDAY, JUNE 8, 1975
Have you wanted to live in Ashburton, but could not afford the prices. How about one block away?
Come Check Out ! ! ! — 4123 CALLOWAY AVENUE
Here are some of the inclusions — semi-detached, all brick cottage, lot size (34X139). Recently painted throughout, brand new wall to wall carpet, room size carpet on second floor. L.R. (16 X 17), D.R. (12 X 12). Eat in kitchen, three large bedrooms, bath off master, two additional full baths, mirrored wall in L.R.; club basement (knotty pine) with bar, burglar alarm system throughout house. Other extras include: patio, aluminum awnings, drapes throughout, rear fenced yard, air conditioning in MBR, washer & dryer.
This home has everything you would need to "live hip" and modern as you could hope to live.
For further information please call R. L. Johnson 947-0447
"We Are Small Enough to Care"
R L JOHNSON REALTY COMPANY
3529 EDMONDSON AVENUE
PHONE 566-1166
EVENING 947-0447
OPEN 7 DAYS A WEEK

R L JOHNSON REALTY COMPANY
3529 EDMONDSON AVENUE
PHONE 566-1166
EVENING 947-0447
OPEN 7 DAYS A WEEK
OPEN HOUSE
SUNDAY, JUNE 8, 1975
Do you like living on the east side of town?? You do!! Come by this Sunday and check out
1505 NORTH ELLWOOD AVENUE
This is a very nice three bedroom home with wall to wall carpeting, two full baths and modern kitchen. The present mortgage can be assumed with an interest rate of 8¾% and mortgage payments of $93.65 per month.
"We Are Small Enough to Care"
R L JOHNSON REALTY COMPANY
3529 EDMONDSON AVENUE
PHONE 566-1166
EVENING 947-0447
OPEN 7 DAYS A WEEK

VETERANS! OWN YOUR OWN HOME!
$100 total cash needed.
Seller pays for all settlement costs. Modern, all brick duplexes.
ASHBURTON AREA
2 bedrooms, living room, kitchen and bath on each floor, plus full basement.
$100 TOTAL CASH DOWN PAYMENT.
No Settlement Costs, No hidden extra costs.
Call For Appointment.
BEN HUR REALTY
421-7040

A. A. COURTS
CEDAR HILL AREA
New 3 bdrms. split foyer on half acre lot.
BELLE GROVE
789-7070 647-7319

EQUAL HOUSING OPPORTUNITY

500 blk. S. LONGWOOD ST.
Superb condition. Custom built modern unit kitchen with vinyl covered walls, paneled clubroom, wall to wall carpet in living room, dining room, all 3 bedrooms, modern bath with glass enclosed shower. Wall in living room, dining room and hallway covered with vinyl and stucco. Front and rear porches. Large storage area in basement and built-in laundry table. Call Ethel Peques —448-1166.

2400 blk. W. Port St.
Very good condition. 6 rooms with modern eat-in kitchen, modern bath with vanitory sink, wall to wall carpet throughout, concrete porch, storage area. Convenient location. Call Otis Jackson, 655-4529

H. WILLIAMSON REALTY
669-2050

MORGAN COLLEGE Area — Asbestos shingle bungalow. Excellent condition. Living room, dining room, unit eat-in kitchen, 2 bedrooms, tile bath, floor attic, full basement. Fully storm equipped. Hot water oil heat. Excellent buy. Castle Realty. RO. 4-7242.

PRESSTMAN STREET — 3100 block. Brick duplex. Excellent condition. For detail and appointment. Call G. A. Ward Co. Bernard A. Smith, 462-1726, 566-2300.

OWNER'S SALE — Charles Village. 200 block East 25th Street. Two 2-story houses; 6 rooms and bath each. Sacrifice. LA. 3-5374.

RE FOR SALE

B. H. BLUM, REALTOR
484-9010

OPEN SUNDAY 1:00-3:00

834 Cliffedge Rd. MOVE IN CONDITION in this 4 bedroom Cape Cod, full bath on 1st floor, large L.R., separate D.R., modern kitchen with self cleaning oven, panelled clubroom, laundry facilities, carpeted thru out, new patio, brick barbeque, fenced yl rd .... Beverly Braverman eve. 484-4930 or Phil Goldsmith eve. 356-3723
DIRECTIONS: End of 800 Blck. of Milford Mill Rd.

OPEN SUNDAY 2:00-4:00

3030 Essex Rd. NEWLY LISTED: 4 bedroom bi-level, moderately priced for this great location, ½ acre lot, spacious L.R., D.R., modern eat in kitchen with refrigerator, panelled clubroom, full basement, sliding glass door to deck, washer, dryer, storage shed.... Genia Tishman eve. 484-8092 or Shirley Cahn eve. 484-2455
DIRECTIONS: St. Lukes Lane to Essex Rd. left on Essex Rdm to house

OPEN SUNDAY 2:00-4:00

3702 Trent Rd. NEWLY LISTED: ALL BRICK 2 story semi detached, 3 large bedrooms, spacious L.R., D.R., eat in kitchen, panelled clubroom, w/w carpeting, luxurious tiled floor, covered front porch, Julio built home, fenced yard .... and more .... Milton Felcher eve. 486-5026
DIRECTIONS: Liberty to Offit Rd. to Samuel Rd. to Trent Rd.

ROCKDALE

RANCHER that is super. 4 bedrooms, spacious L.R., D.R., eat in kitchen, screened porch, new roof, draperies, attractive corner lot. .... Phil Goldsmith eve. 356-3723 or Beverly Braverman eve. 484-4930

ASHBURTON

INVESTMENT OPPORTUNITY! DUPLEX 1st floor has large L.R., full bath, eat in kitchen, 2 lg. bedrooms, full basement, fenced yard, laundry facilities, and 2nd floor can be rented out which offers large L.R., 2 large bedrooms, eat in kitchen, full bath ..... Beverly Braverman eve. 484-4930 or 356-3723

FOREST PARK

REASONABLY PRICED, DETACHED 2 story cottage, immediate possession. 3 bedrooms, lg. L.R., D.R., kitchen, full basement, covered front porch, oil heat .... Louis Wachter eve. 484-2659

NEAR LOCHKARN

Beautiful detached 4 bedroom home in move-in condition. 2 fulm ceramic tiled baths, custom kitchen with dishwasher, full basement, lovely fenced lot with shade trees, screened porch, close to Social Security. VA PREAPPRAISED AT $31,900 FOR QUICK SALE .... Jeanne Wachter eve. 484-2659

BROOKSHIRE

MODERN 2 bedroom condominium in superb condition, large (panelled) L.R., D.R., kitchen with pantry, refrigerator included, w/w carpeting, full basement, MAINTENANCE FREE, pool privileges, and only 1½ yrs. old! Shirley Cahn eve. 484-2455 or Genia Tishman eve. 484-8092

ASHBURTON