R.E. FOR SALE

B. H. BLUM, REALTOR
484-9010

OPEN SUNDAY 12:00-2:00

3410 Rockdale Ct.
RANCHER EXTRAORDINAIRE — 4 bedrooms, spacious living room, separate dining room, eat in kitchen, good location, moderately priced, screened in porch for summer leisure. Phil Goldsmith eve. 356-3723
DIRECTIONS: Milford Mill Rd. to Subet to Rockdale Ct.

OPEN SUNDAY 2:00-4:00

3702 Trent Rd.
NEWLY LISTED: SEMI DETACHED — 2 story all brick offering 3 bedrooms, MBR with private bath, spacious living room, dining room, eat in kitchen, w/w carpeting, central air, panelled clubroom, beautiful covered front porch, and more .... Milton Felcher eve. 486-5026
DIRECTIONS: Liberty Rd to Offit Rd. to Samesot Rd. to Trent Rd.

OPEN SUNDAY 2:30-4:30
834 Cliffedge Rd.

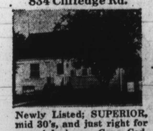

Newly Listed; SUPERIOR, mid 30's, and just right for you, 4 bedroom Cape Cod, full bath on first floor, large living room, (panelled), separate dining room, modern kitchen, panelled clubroom, carpeted thru out, tool shed, brick barbeque, fenced yard, self clean oven, new patio AND MORE ..... come see for yourself, this is a LOVELY home ... Phil Goldsmith eve. 356-3723
DIRECTIONS: End of 800 block of Milford Mill Rd.

NEAR LOCHEARN

Beautiful detached 4 bedroom home in move-in condition; 2 full ceramic tiled baths; custom kitchen with dishwasher; full basement, lovely fenced lot with shade trees; screened porch; close to Social Security; VA PRE APPRAISED FOR QUICK SALE ... Jeanne Wachter eve. 484-2659

COLUMBIA

SUBMIT ALL OFFERS .... OWNERS MUST SELL ... this sensational contemporary home, 4 large bedrooms, in Dasher Green, central air, beautifully shrubbed corner lot, 1st floor den with brick fireplace, huge deck off den and OIL HEAT; 1½ yrs. young; IMMEDIATE POSSESSION; see this house for yourself; call now for appt. .... Jeanne Wachter eve. 484-2659

FOREST PARK

Detached 3 bedroom 2 story home on large lot, full basement, covered front porch, new furnace, immediate possession, nice house, oil heat .... Louis Wachter eve. 484-2659

ASHBURTON

JUST LISTED: CHARM you cannot duplicate, this gorgeous 3 story cottage offers lovely rooms thru out, 4 bedrooms, spacious living room, dining room, eat in kitchen, full basement, 3 rooms on 3rd floor, 3½ baths, w/w carpeting, 1 refrigerator included, near school, can be duplex (already piped), lovely house.... Donna M. Brown 484-2978

ASHBURTON

DUPLEX — large living room, full bath, eat in kitchen, 2 large bedrooms, fenced yard, full basement on 1st floor, large living room, eat in kitchen, 2 bedrooms, and full bath on second floor to be rented out if desired ... good investment ... Phil Goldsmith eve. 356-3723

BROOKSHIRE

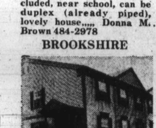

2 bedrooms and just what you are looking for — MAINTENANCE FREE LIVING! in this superb condominium, spacious panelled living room, dining room, kitchen with pantry, full basement, w/w carpeting, refrigerator included, only 1 yr. young, reasonably priced ..... Shirley Cahn eve. 484-2655 or Genia Tishman eve. 484-8092.

B. H. BLUM
REALTOR
484-9010

O'CONOR & FLYNN, Realtors

North Baltimore Metropolitan Area
Towson — Timonium — Cockeysville
1017 York Rd., Towson, Md. 21204 823-6111
Rural Baltimore County & Harford County
Bel Air, Jarrettsville, Joppatowne

BEGINNERS BARGAIN

For the young couple who needs a nice home but must watch the budget. We have a choice 3-bedroom home with panelled living room, dining room and powder room on first floor. All in immaculate condition that you can buy for $700 down. No settlement fees to pay, and monthly payments of only $120.26. You will love this quiet neighborhood with all home conscious buyers as your neighbors. Call 367-6578 for details.

DONALD ABRAMS REALTY CO.
367-6578 653-0306

ASSOCIATED 944-2300

WANT TO LIVE NR. WATERFRONT?

See this Rancher in Essex. Brick—3 B.R., lge. kit. & L.R., 2-car gar. Only 3 yrs. old and priced for only $28,900 In Fee. Nr. beaches & fishing. Call Mr. Roth 944-7085.

ASSOCIATED 944-2300

R.E. FOR SALE

LOW DOWN PAYMENT
4 BEDROOM COTTAGE

You won't have to spend a penny on this newly decorated, 4 bdrm., modern, detached cottage in the Northwest area, with hardwood floors and beautiful grounds. Contains powder room on 1st floor, clubroom, wood-burning fireplace and many other extras. Mr. Henry Cohen, 922-2895.

OWNERS MUST SELL

A 3 bdrm., 2½ bath split level in Pikesville with eat-in kitchen, and panelled clubroom with wood-burning fireplace. Outdoors features an oval-shaped inground pool, stone patio and brick barbeque. Mrs. Grossman, 358-8365.

NORTHWEST BARGAIN

This comfortable 3 bdrm. group home in the Northwest area offers inexpensive living. Has new kitchen, fenced back yard and is in beautiful condition. Mr. Henry Cohen, 922-2895.

PRICE REDUCED—DUPLEX

You can live on the 1st floor free and let the 2nd floor tenant pay your mortgage if you buy this beautiful, all-brick, 2-family home containing 6 lge. rooms and modern bath on each floor. Separate entrances and separate meters. Excellent condition. Mr. Fagan, 358-7829.

ONLY $14,900

You can buy this lovely, modern, 2 bdrm. home in a quiet residential area on Rogers Avenue. W/W carpet, appliances, drapes and many other extras. G.R. $84. Mr. Henry Cohen, 922-2895.

NEAR STADIUM

Only $10,900 for this 5 bdrm., 2 bath detached home in a nice quiet neighborhood. Extras include storm equipment, appliances, etc. G.R. $96. Mr. Rudolph Cohen, 484-9280.

IT'S BEAUTIFUL!

3 bdrm. townhouse located in a quiet neighborhood near stadium. Newly decorated and modern. Only $14,950 in fee. Mr. Flaks, 456-6246.

ONLY $11,950 — NEWLY RENOVATED

This low priced home in the Waverly area gives you 3 lge. bdrms, powder room on 1st floor, new modern kitchen and many other extras. Mr. Fagan, 358-7829.

Imperial REAL ESTATE INC.
VILLAGE OF CROSS KEYS — 323-2400

ASSOCIATED 944-2300

DEERFIELD—WOODLAWN
OPEN SUN. 2-5 P.M.

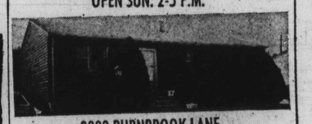

3209 BURNBROOK LANE

This sparkling 3 B.R. rancher w/central air cond., 2½ baths, deluxe eat-in kit., formal D.R., lge. L.R., clubroom, professionally finished w/bar, plus more, is set on a lge. beautifully landscaped lot w/driveway. Call Ted Contes 944-2300

ASSOCIATED 944-2300

STADIUM AREA

1700 BLK. 31st STREET

Corner Home, Brick Porch Front, 6 Rooms & Bath, Including Modern Unit Kitchen. Fireplace in Living Room. 2 Car Garage.
Call For Appointment
M. GOLDSEKER CO.
685-3377.

DREAM COTTAGE

Solidly built, well maintained 3 bedrm detached home in Northwest Baltimore. Features include new plumbing, 220 wiring, new roof, modern tile bath, outside recently painted, shiny well kpt floors. Extras included are dishwasher, washing machine, like new rugs throughout, drapes, modern double gas stove, three air conditioners and ... more. For add'l information call Ken Berry, 435-4556.

RANCHER IN ANN ARUNDEL COUNTY

Price recently reduced on this 3 bedroom rancher, 2½ baths, fireplace, superb club basement, 1½ acre lot. Call Mr. Swinton, 435-4556.

GOVANS

Superb 3 bedrm. group home with living rm, din rm, modern eat-in kitchen with birch cabinets, 1½ baths, club bsmt with w/w carpeting. Seeing is believing. Call Warren W. Harris, 435-4556.

TO SEE THESE AND OTHER HOUSES CALL:
D. E. HUGHES AND COMPANY
5900 York Road—Office 205
435-4556
We Multiple List
An Equal Opportunity Employer

HOUSE FOR Sale — Hollinswood; 2 story townhouse, 3 bedrooms, L-shaped kitchen, built-in cabinets, full basement, large fenced-in yard. $21,000. For appointment call 242-6138 between 3 and 5 p.m. VA mortgage.

OWNER'S SALE — 3 bedroom, end of group. Wall to wall carpeting, washer and dryer, flush in basement, wall oven, house power, lot 120 x 50. Pool above ground — 4 x 18 ft. Low $30's. Call after 6 p.m. for appointment. 391-6354.

RUXTON AVENUE — 4 bedrooms. Fully equipped store. $10,500.00 in fee. Castle Realty. RO. 4-7242.

HARFORD ROAD, 3100 block — 1st floor, 6 rooms and powder room; 2nd floor — full 4 room apartment. Firm $8,500 in fee. For appointment call 592-9073.

R.E. FOR SALE

R.J. JOHNSON REALTY COMPANY
3529 EDMONDSON AVENUE

PHONE 566-1166
EVENING 947-0447
OPEN 7 DAYS A WEEK

WALKER HEIGHTS SPECIAL

1200 Block of Walker Avenue. This home has to be the steal of the year. It is located in an area where houses are selling at least $5,000.00 more. This property is only selling for $23,900.00 IN FEE. It has 3 bedrooms, Large L.R., D.R., eat in kitchen, club basement and fenced in yard. Very nice front and back yard. Please call us today. This property is priced to steal. PLEASE CALL BARBARA HAMILTON 922-5750

HAMILTON AREA

3100 Block of Woodholme Ave. This Cape Cod is located in an area of homes priced for at least $5,000.00 more. This cottage is located on a lot 50x176. The house is in excellent condition with (3) bedrooms (one 12 x 27). Large L.R., D.R., kitchen with breakfast room, full basement with club room potential; screened back porch, very pretty hardwood floors. New oil burner, new hot water heater. This is a charming house in a lovely neighborhood with a gorgeous back yard. Check this home out right away. CALL PEGGY SINGER 484-1263

4000 Block Callaway Avenue

Located in Ashburton, Semi-Detach, all brick cottage, lot size (34x139). House just recently painted throughout, brand new wall to wall carpet, room size carpet on second floor. L.R. (16x17), D.R. (12x12), eat in kitchen, three large bedrooms, bath off master, two additional full baths, mirrored wall in Lr, club basement (knotty pine) with bar, burglar alarm system throughout house, other extras include: patio, aluminum awnings, drapes throughout house, rear yard fenced in, air condition in master bedroom, washer and dryer. THIS HOME HAS EVERYTHING YOU WOULD NEED TO "LIVE HIP" AND MODERN AS YOU COULD HOPE TO LIVE.

For further information please call R. L. Johnson 947-0447

"We Are Small Enough to Care"

R.J. JOHNSON REALTY COMPANY
3529 EDMONDSON AVENUE

PHONE 566-1166
EVENING 947-0447
OPEN 7 DAYS A WEEK

OPEN HOUSE
SUNDAY JUNE 1
2 to 4 PM
4134 EDMONDSON AVE.
(CORNER OF WOODINGTON & EDMONDSON)

YOU WILL NOT BELIEVE THIS!!!

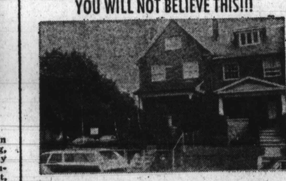

This 2½ story E.O.G. all brick home has the following:
1. Two separate central air conditioning systems
2. Stone decorated foyer entrance
3. Very plush wall to wall carpeting
4. A natural all brick wood burning fireplace
5. Three (3) full baths
6. Large family room with wet bar
7. Wired for burglar alarm system
8. Drop ceilings throughout with recessed lighting
9. Very large master bedroom with huge walk-in cedar lined closet
10. Very expensive and decorative full length drapes.
11. Property completely fenced in with off street parking
12. Cedar closet for storage
13. Dishwasher, garbage disposal, Ball blinds, rotary TV antenna, self-cleaning oven, refrigerator, all new storm doors and windows, plus many other extras

This is probably one of the nicest homes in the city of Baltimore. If you are looking for something exceptional, call for an appointment. Call R. L. Johnson, 947-0447 or 566-1166

For further information please call R. L. Johnson 947-0447

"We Are Small Enough to Care"

R.J. JOHNSON REALTY COMPANY
3529 EDMONDSON AVENUE

PHONE 566-1166
EVENING 947-0447
OPEN 7 DAYS A WEEK

R.E. FOR SALE R.E. FOR SALE R.E. FOR SALE R.E. FOR SALE

ATTENTION
REAL ESTATE BROKERS
CORRECTIONS AND ADDITIONS TO THE PUBLIC INFORMATION RELEASE
Dated May 22, 1975

Department Of HOUSING AND URBAN DEVELOPMENT
Two Hopkins Plaza
Mercantile Bank & Trust Building
Baltimore, Maryland 21201
Phone 962-2522

DATE: MAY 22, 1975 — Cut off Date: June 2, 1975 — Date of Drawing: June 5, 1975

SEALED BIDS
FIRST TIME ADVERTISED
FHA MORTGAGE INSURANCE AVAILABLE
HOMEOWNERS ONLY
Forms to be included with sealed bid package—HUD Form 9551 and Earnest Money deposit equivalent to the minimum downpayment

BALTIMORE CITY

241-050413-221	3710 Arcadia Ave	11,750	FEE	EB
241-045609-221	929 Belgian Avenue	8,000	GR-45	DB
241-053629-203	936 East 41st Street	13,750	GR-90	F
241-017032-203	1343 Glenwood Road	19,500	FEE	GB
241-048193-221	2314 Jefferson Street	12,000	GR-38.50	EB
241-001574-203	2621 E. Madison Street	11,000	GR-96	E
241-055397-221	1643 Northwick Road	18,750	GR-96	GB
241-055996-203	2512 Park Heights Terrace	12,000	GR-96	GB
241-043289-221	3126 Ravenwood Road	10,000	GR-46	E
241-012208-203	3800 Roland View Avenue	12,000	GR-90	EB
241-043499-221	4002 Strathdale Road	24,300	GR-120	IB
241-064466-203	816 Dumbarton Avenue	11,000	FEE	EB

SEALED BIDS—MINIMUM OR ABOVE
AS-IS, ALL CASH, NO WARRANTY
FIRST TIME ADVERTISED
HOMEOWNERS ONLY
Forms to be included with sealed bid: HUD Form 9551, Ernest Money Deposit
10% of the sales price

241-055199-235	4918 W. Cold Spring Lane	$8,700	GR-96
241-013615-203	4914 Cordelia Avenue	8,900	GR-90
241-060854-221	649 Dumbarton Avenue	4,000	Fee
241-042733-516	2632 Franklin Street	12,500	Fee
052-56001-3	613 North Fulton Avenue	650	Fee
241-054964-221	4717 Midwood Avenue	5,850	GR-90
241-074231-203	3703 Norwood Avenue	14,500	Fee
241-053492-221	2906 Oakford Avenue	6,000	Fee
241-056729-221	2506 Oakmont Avenue	7,500	Fee
241-052783-203	3719 Overview Road	6,500	GR-90
241-055498-221	3415 Parkington Avenue	13,000	Fee
241-046622-221	4330 Pimlico Road	6,300	GR-90
241-048178-221	5430 Price Avenue	11,850	Fee
241-054816-235	501 East 35th Street	7,000	GR-90

SEALED BID-MINIMUM OR ABOVE
AS IS, ALL CASH, NO WARRANTY
PREVIOUSLY ADVERTISED
HOMEOWNERS OR INVESTORS
Forms to be included with sealed bid package: HUD Form 9551 and Earnest Money
Deposit—10% of Sales Price for Homeowners, 15% of Sales Price for Investors or Non-occupants.

WICOMICO COUNTY

241-053847-235	Crane Road	19,000	Fee
241-055369-221	1 Waconia Drive	15,000	Fee
241-046146-203	509 Waites Street	7,250	Fee
241-055718-221	1002 West Road	14,000	Fee

FIRST COME-FIRST SOLD
FHA MORTGAGE INSURANCE AVAILABLE
PREVIOUSLY ADVERTISED
HOME OWNERS OR INVESTORS
Earnest Money Deposit—15% to Investors or Non-Occupants

BALTIMORE CITY

241-049382-203	5657 Belle Vista Avenue	$5,000	FEE	FB

FIRST COME-FIRST SOLD
ALL CASH, AS IS, NO WARRANTY
PREVIOUSLY ADVERTISED
HOMEOWNERS OR INVESTORS
Earnest Money Deposit—10% of Sales Price to Homeowners
15% to Investors or Non-Occupants

BALTIMORE CITY

241-044486-235	1656 Carswold Avenue	4,000	Fee
241-060994-203	4203 Fernhill Avenue	10,000	Fee
24-259175-203	2606 Franklin Street	8,200	GR-45
241-055351-203	2838 Hartford Road	2,000	Fee
241-044853-221	2812 Harford Road	2,000	GR-90
241-059917-221	2807 W. Lafayette Avenue	2,000	GR-120
241-058344-235	2513 Lanvale Avenue	10,000	Fee
241-059507-235	2521 Laurella Avenue	12,000	Fee
241-044366-221	227 Millington Avenue	1,000	Fee
241-016785-203	3245 Oswego Avenue	5,700	GR-90
241-058315-221	5025 Queensberry Avenue	9,000	Fee
241-043892-203	4309 Ridgewood Avenue	6,000	Fee
241-020-203	3709 Sarsdale Avenue	7,000	GR-120
241-056300-203	2924 Walbrook Avenue	6,000	GR-90

DORCHESTER COUNTY

241-043511-227	508 Leonard Lane	15,000	Fee
241-043512-227	510 Leonard Lane	15,000	Fee
241-043514-227	514 Leonard Lane	15,000	Fee
241-043522-235	530 Leonard Lane	15,000	Fee
241-045525-235	Lot 4C Gold Rush Lane	15,000	Fee
241-045536-235	Lot 11D Gold Rush Lane	15,000	Fee

SEALED BID-MINIMUM OR ABOVE
AS IS, ALL CASH, NO WARRANTY
FIRST TIME ADVERTISED
HOMEOWNERS ONLY
Forms to be included with sealed bid: HUD Form 9551, and Earnest Money Deposit
10% of the sales price

DORCHESTER COUNTY

241-045532-221	Lot 11C Prospect Heights	14,000	Fee

FIRST COME-FIRST SOLD
FHA MORTGAGE INSURANCE AVAILABLE
PREVIOUSLY ADVERTISED
HOMEOWNERS OR INVESTORS
Earnest Money Deposit — 15% of sales price for Investors or Non-Occupants

WICOMICO COUNTY

241-055275-235	316 Brookdale Drive	20,450	Fee

FIRST COME-FIRST SOLD
ALL CASH, AS IS, NO WARRANTY
PREVIOUSLY ADVERTISED
HOMEOWNERS OR INVESTORS
Earnest Money Deposit — 10% of Sales Price for Homeowners, 15% for Investors or Non-Occupants

WICOMICO COUNTY

241-040409-235	805 Miami Avenue	12,500	Fee
241-040405-235	805 Miami Avenue	12,700	Fee
241-043975-235	807 Mohawk Avenue	12,700	Fee
241-043882-235	808 Mohawk Avenue	13,200	Fee
241-043883-235	810 Mohawk Avenue	13,200	Fee
241-040399-235	1002 Mohawk Avenue	14,000	Fee
241-055718-221	1002 West Road	14,000	Fee

The following properties were sold and are therefore deleted from the Public Information Release.

BALTIMORE CITY

10 North Bernice Avenue
722 Belgian Avenue
1642 Chilton Street
2822 Creston Road
3403 Elkader Road
3407 Woodbine Avenue
5445 Belle Vista Avenue
825 East 41st Street
2612 Hillsdale Road
48 South Morley Street
3321 Oakmont Avenue
2819 Oakford Avenue
4020 Bateman Avenue
3403 Woodbine Avenue

DORCHESTER COUNTY
Lot 1C Gold Rush Lane

WICOMICO COUNTY
1146 Sheldon Avenue

For further information, please call 962-2522.
EQUAL HOUSING OPPORTUNITY

R.J. JOHNSON REALTY COMPANY
3529 EDMONDSON AVENUE

PHONE 566-1166
EVENING 947-0447
OPEN 7 DAYS A WEEK

CLIFTON AVENUE, 1814 — For sale. 6 rooms and bath. Oil heat. Completely renovated. Small down payment. Morris Friner, 484-1131 or 358-4000. Richard Diener, Inc.

OAKMONT AVENUE — 3 bedrooms, porch front. $29 down, and pay like rent $19 per month. Vacant. Real clean. Mr. Weiner, agent; 764-6855. House Realty Co., 664-7833.

R.E. FOR SALE R.E. FOR SALE LEGAL NOTICE LEGAL NOTICE

RANCHER IN NORTHWEST BALTIMORE

Wakefield Road—3 bedrm. rancher with large liv. rm., din. area, modern kit. finished basement, 2 full baths. Many many extras including central air conditioning, wall/wall carpeting in living room, dining room, den and hallway, like new ceiling to floor drapes. Located on a wide and level lot. See it and you'll love it. Call Mr. Hughes, 435-4556.

BEAUTIFUL NORTHWOOD

Ralworth Road—Superb 3 bedroom group home with 2 full baths, lovely club basement. Beautifully shrubbed. Call Mr. Hughes, 435-4556.

DETACHED COLONIAL

Hamilton—Lovely 5 bedrm., home with many extras, 2 full baths, club bsmt. spacious lot. Call Mr. Hughes, 435-4556.

TO SEE THESE AND OTHER HOUSES CALL:
D. E. HUGHES AND COMPANY
5900 York Road—Office 205
435-4556
We Multiple List
An Equal Opportunity Employer

$2000 TAX REBATE
NEW HOMES
WOODLAWN AREA NEAR SOCIAL SECURITY.
St. Lukes between Essex and Windsor Mill Road.
NEW FINANCING TERMS
5% DOWN 8% INTEREST
30 years to qualified applicants
V.A. Financing Also Available
OPEN HOUSE
SATURDAY, MAY 31st—1-4 P.M.
SUNDAY, JUNE 1st—1-4 P.M.
Or By Appointment On Weekdays
WARREN & CO.
OTIS 945-4200
Open until 8 P.M. daily
Equal Opportunity Brokers

BLACKWELL'S REALTY
Call 947-6777

530 GOLD ST. House can be purchased for $4000 plus G.R. with complete renovation for move-in condition.

2318 McCULLOH ST.
2 story row. Formstone front. 1st floor-living room, dining room, kitchen and bath. 2nd. floor-3 large bedrooms and bath.

$5900 plus G.R. — Completely renovated
We are authorized to show U.S. Govt. owned homes in any section of Maryland.
Equal Housing Opportunity

PROPERTY MANAGEMENT and sales. G.I. and FHA housing. Stanley Realty. NO. 9-2536.

4106 REISTERSTOWN — 7 rooms, bath. Panelled club basement. Floors newly sanded. Tiled. New paint, new kitchen sink, new toilet, new laundry tubs, new fenced yard. VA-FHA. 358-5309.

GOVERNMENT HOMES — Repossessed. Little cash. East terms. Greenway Realty. Broker. 764-0679.

FERNDALE AVENUE — Near Liberty Heights. Asbestos rancher. 2 bedrooms, living room, dining room, kitchen, bath, full basement. Spotless condition, $14,900.00 in fee. Castle Realty. RO. 4-7242.

HILLTOP — Brick row. 6 rooms, tile bath, clubroom. Will accept FHA or VA. Castle Realty. RO. 4-7242.

MORGAN COLLEGE AREA — Asbestos shingle bungalow. Excellent condition. Living room, dining room, unit eat-in kitchen, 2 bedrooms, tile bath, floor attic, full basement. Fully storm equipped. Hot water oil heat. Excellent buy. Castle Realty. RO. 4-7242.

BEAT THE COST OF LIVING
Belair Rd. — 2 apts. semi-detached masonry. 2 bdrms., tiled bath. Separate furnaces, gas, electricity meters. Live in one, rent one.
AMERICAN REALTY CO. Realtor

PIKESVILLE — Zoned office and residential. Centrally air-conditioned. Brick and asbestos brick on large corner beautifully shurbbed lot, ultra modern kitchen, large breakfast room-family room combination, attractive living room and dining room, 3 bedrooms, master bath, family bath, intercom system throughout, custom lightening fixtures, fully storm equipped, carpeting, clubroom with full tile bath and offices, car port, extras too numerous to mention. Castle Realty. RO. 4-7242.

EAST 33RD NEAR Lake — Elegant brick semi-detached. Large knotty pine solarium with fireplace, large living room, separate dining room, spacious eat-in kitchen, breakfast room with patio, 6 bedrooms, 3 complete baths, double clubroom with powder room, 2 garage, storm equipped, house power, fire alarm system, awnings, beautiful grounds. Castle Realty. RO. 4-7242.

NO MORTGAGE Problems — Owner will finance with low down payment. Semi detached cottage, containing 2 apartments with 4 and 5 large rooms, and separate meters; or can be used as large family home. Excellent opportunity. 664-7890.

HOUSE FOR Sale — Very excellent condition. Priced for quick sale. 563-2596.

LARGE HOUSE FOR Sale — HU.

PUBLIC NOTICE

Notice is hereby given that the State Highway Administration of the Maryland Department of Transportation will conduct a Public Meeting with respect to the proposed improvement to Maryland Route 173 (Fort Smallwood Road) in Anne Arundel County. The limits of the project extend from the Baltimore City Line to the Stoney Creek Bridge, a distance of 3.06 miles.

The public meeting will be conducted in the auditorium of the Northeast Senior High School located on Duvall Highway, just off Fort Smallwood Road, on Thursday, June 12, 1975. The meeting will commence at 7:30 p.m.

State Highway Administration personnel will be available to acquaint those in attendance with the project. Drawings showing the proposed alignment and typical sections, will be on display.

All interested persons and organizations are invited to attend this meeting and express their views regarding the proposed project.

Beginning on May 22, 1975, pertinent drawings showing the proposed alignment and typical sections will be on display for public inspection at the Riviera Beach Branch of the Anne Arundel County Public Library, located at Fort Smallwood Road and Duvall Highway.

Comments and recommendations will be noted and recorded during the course of the meeting. Written comments may be submitted to Mr. William F. Line, Jr., Chief, Bureau of Highway Design, State Highway Administration, 300 West Preston Street, Room 403, Baltimore, Maryland 21201.

Bernard M. Evans
State Highway Administrator
DATE May 12, 1975

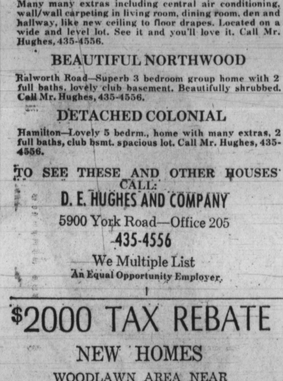

PUBLIC NOTICE

Interested parties are hereby advised that the Department of Public Works of Baltimore County is planning to widen Scotts Level Road from Old Court Road to a point approximately 300 feet south of Old Court Road. There will also be widening on the south side of Old Court Road from the intersection of Scotts Level Road to a point 400 feet easterly. The purpose of this effort is to adequately align the south leg of the Scotts Level Road intersection and provide some storage lane capacity for left turning vehicular traffic.

The project will consist of the installation of curb-gutter and sidewalk along a portion of the south quadrants of this intersection then transitioning the new roadway edge to meet the existing road. The proposed road width will vary with a maximum width of 44 feet between curbs within a maximum planned 64-foot width right-of-way for Scotts Level Road and a 62-foot width for Old Court Road. Additional improvements to this intersection will involve the paint striping of approach lanes to provide for channelization and the installation of a new traffic signal display.

Engineering, land acquisition and construction of this project will be financed 70 per cent by Federal Aid funds and 30 percent by Baltimore County Capital Improvement funds.

Improvement funds.

The purpose of this notice is to determine the necessity of holding a public hearing by affording interested parties the opportunity to request a public hearing as provided by the Federal Aid Highway Program Manual Volume 7, Chapter 7, Section 5.

Written requests for the opportunity to be heard at a subsequent public hearing for project location and design will be received by Mr. Ellsworth N. Diver, Chief, Bureau of Engineering, Baltimore County Office Building, 111 West Chesapeake Avenue, Towson, Maryland, 21204 until (July 7, 1975).

THEODORE G. VENETOULIS
County Executive

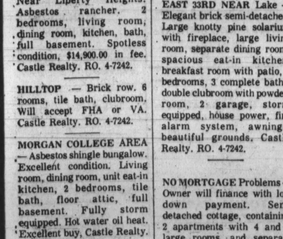

PUBLIC NOTICE

Interested parties are hereby advised that the Department of Public Works of Baltimore County is planning to widen Milford Mill Road from Washington Avenue to Gwynns Falls, a distance of about 0.37 miles. Approximately 453 feet of Scotts Level Road and 393 feet of Scotts Hill Drive will also be widened from their intersections with Milford Mill Road. The purpose of this effort is to provide some storage lane capacity for left turning vehicular traffic at all the affected intersections.

The project will consist of the installation of curb-gutter and sidewalk along the north side of Milford Mill Road plus portions of Scotts Level Road and Scotts Hill Drive, then transitioning the new roadway edge to meet the existing road. The proposed Milford Mill Road width will vary with a maximum width of 44 feet between curbs within a varying right-of-way affecting about eight properties. Scotts Level Road and Scotts Hill Drive are proposed to have a maximum width of 41 feet between curbs. Additional improvements to the intersections will involve the paint striping of approach lanes to provide for channelization and the installation of a new traffic signal display.

Land acquisition and construction of this project will be financed 70 per cent by Federal Aid funds and 30 per cent by Baltimore County Capital Improvement funds.

The purpose of this notice is to determine the necessity of holding a public hearing by affording interested parties the opportunity to request a public hearing as provided by the Federal Aid Highway Program Manual Volume 7, Chapter 7, Section 5.

Written requests for the opportunity to be heard at a subsequent public hearing for project location and design will be received by Mr. Ellsworth N. Diver, Chief, Bureau of Engineering, Baltimore County Office Building, 111 West Chesapeake Avenue, Towson, Maryland, 21204 until (July 7, 1975).

THEODORE G. VENETOULIS
County Executive

Perry takes oath as EEOC chairman

WASHINGTON (UPI) — President Ford pledged Tuesday to try to end all discrimination in America and then watched as a former football star at Ford's Alma mater took command of the Equal Employment Opportunity Commission.

Ford made his promise in the White House rose garden moments before Lowell W. Perry, 43, was sworn in as chairman of the EEOC. Perry, who is also a black lawyer, succeeded John Powell, who resigned from the Commission April 30.

Perry has worked for the Chrysler Corp. since 1963, and for the past year he has been manager of one of the automaker's plants in Detroit. After being sworn in, Perry told Ford, "This is the most important day of my life."

Ford, in his brief remarks at the ceremony in bright sunshine, said: "This administration is totally dedicated to the elimination of any discrimination in the area of sex, race, creed, color or what have you.

"Under the leadership of Lowell Perry, I am certainly positive that dedication to that cause will be carried out."

The President said he had known and admired Perry for many years. "He first came to my attention when I saw his prowess on the gridiron at the University of Michigan," Ford said.

The President jokingly recalled his own years as a football star at the same school, saying, "He made it and I didn't — he was really good."

Perry was an all-American selection in the early 1950's and later played professionally with the Pittsburgh Steelers in the National Football League. Ford was a star center on the Michigan team but was not an all-America selection.

Perry took the oath from U.S. District Judge Damon Keith, who presides over the Eastern District of Michigan.

The five-member commission was created under the 1964 Civil Rights Act to end discrimination against minorities in the hiring and promotion of employees in private industry and try to promote voluntary action programs in business and organized labor that would prevent future discrimination.

* * *

Ford nominated Perry May 12 to replace Powell for the remainder of a term expiring July 1, 1978. Administration officials said Powell was told to submit his resignation because of several incidents that raised questions about his emotional stability and because of friction in the commission's top echelons.

NEW EEOC CHIEF — President Ford congratulates Lowell Perry, of Detroit, Mich., after he was sworn in Tuesday, as chairman of the Equal Employment Opportunity Commission in ceremony in the White House Rose Garden. The new chairman's son, Lowell Perry Jr., looks on. Perry previously worked for the Chrysler Corp. (UPI Telephoto)

Laughter, tears at funeral for Jackie 'Moms' Mabley

By Peter Mackler

NEW YORK (UPI) — Laughter and tears filled the Abyssinian Baptist Church Tuesday as Harlem paid tribute to comedienne Jackie "Moms" Mabley.

Some 500 persons attended the 90-minute service for the gravel-voiced, toothless performer who died Friday night at age 77. Hundreds more gathered on the street outside the church.

"She means everything to us; I don't know anybody who didn't love her," said Mrs. Rosalie Shelton as she stood hunched in the crowd that formed in front of the cathedral steps. "She called us her children."

The mourners inside silently filed past the silver coffin, some laying violets by her head, others simply pausing to share a last moment with the woman whose earthy humor tickled millions for decades.

Among the mourners were several generations of black entertainers from comedian Dick Gregory to old time vaudevillians Pigmeat Markham, Slappy White and Hal Cromer of the dance team Stump and Stumpy.

"Me and her, we've worked together since 1929," recalled Markham. "She was a wonderful, wonderful person; always easy to get along with. We lost a good old soul when we lost Moms."

The noon service began as a somber affair. Heads bobbed throughout the assemblage and a woman began crying hysterically.

But that was not to be the message of the day.

"So was the gift of Moms Mabley," said the church's pastor, Dr. Samuel D. Proctor, "that she could take life in all its vicissitudes, from birth to death."

"She could take sorrow and disappointment and lift something out of it, to cause us to objectivize: to put it on a screen somewhere and sit back from it and have fun with it, to keep it from destroying us," Proctor said.

Then, as he recounted some of Moms' classic jokes, raunchy stories that punctured the seriousness of life, old age and race relations, the crowd perked up and the air of mourning evaporated.

And when he repeated the comedienne's oft-quoted line "The only thing I want from an old man is for him to tell me where I can find a young one," peals of laughter rocked the chapel in appreciation.

MAIL ORDER

Lonely Write American Club. Box 737, Gary, Ind. 46401.

E.S.P.
SISTER MILLEA
Spiritual Reader & Advisor
PHONE 467-0909

MRS. FATIMA
Reader and Advisor
Tells your Past, present and how to avoid bad incidents in the future. I believe God gifted power to help you with such problems as Love, Health, Business, Etc. Mrs. Fatima devoted her life to this work.
338-8719
5414 REISTERSTOWN RD.

PROPHET K. T. JOHNSON
FROM ANDERSON, S.C.
Spiritual Advisor helps on all matters of life each day 8 A.M. to 11 A.M. & P.M. to 8 P.M. Divine work can be heard each Sunday on WEBB Radio Station between 12 Noon and 12:15 P.M.
2148 Division St. 466-2594

DIVINE TEMPLE OF GOD
Bishop Moses
FROM NORFOLK, VA.
Will help you solve any problem no matter what it might be.
Hrs. 9:00 a.m.—12:00 noon —4:00 p.m.—9:00 p.m.
1744 E Preston St