Church observes anniversary for five months

Heritage United Church of Christ climaxed its five-month tenth anniversary celebration on May 25, with the Rev. Porter W. Phillips Sr. of Pittsburgh as guest speaker.

The Rev. Mr. Phillips is father of the Rev. Wendell H. Phillips, pastor of Heritage United Church of Christ. The Rev. Mr. Porter Phillips stated Heritage United Church is a "growing and loving church," flourishing under the unique, dynamic and effective leadership of his son.

The anniversary calendar of events started in January when the Rev. Wendell Phillips was roasted at a banquet.

Other pastors participating in the anniversary observance were the Rev. Marion C. Bascom of Douglas Memorial Community Church; Father Henry Offer at St. Francis Catholic Church and the Rev. Vernon N. Dobson of Union Baptist Church.

The Rev. F. Allison Phillips, a brother of the Rev. Wendell Phillips was the guest speaker at the church earlier this month. Some 200 people attended the church anniversary banquet last Friday.

Clayton Wallace, former field secretary for UCC Central Atlantic Conference was the banquet speaker. The Rev. Choyce Hall, associate pastor of Heritage, was chairman of the anniversary and was responsible for designing the 44-page souvenir book.

WOMEN'S DAY was observed last Sunday at St. Peter Claver's Catholic Church, 1542 N. Fremont Ave., at the 12:30 p.m. mass. Luncheon was served following services with Miss Beverly Carroll as speaker. Other participants on the program include seated from left, Councilwoman Victorine Adams, Mrs. Anna Traynham and Mrs. Queenie Lane. Standing from left are Mrs. Margaret Burton, Mrs. Chatman, Mrs. Ellen Dutton and Mrs. Isabella Brown.

REGISTER TO VOTE — Do so TODAY at Supervisors of Elections, People's Court Building, Fayette and Gay Sts, Mondays through Fridays, 9 a.m. to 4 p.m. You may also register by mail. Forms are available at all branches of Enoch Pratt Libraries; all Baltimore City department stores; all secondary schools; the office of the League of Women Voters, 2318 N. Charles St, and at all 23 Community Action Agency centers,and at the AFRO office, 628 N. Eutaw St...

Civil Service appoints judge for case against Balto. schools

By Portia E. Badham

An administrative law judge has been appointed to preside during formal hearings against the Baltimore city school district which has failed to submit adequate desegregation pland to the Department of Health, Education Welfare.

According to a HEW, spokesman, Irvin Hackerman was designated by the Civil Service Commission this week.

He will be responsible for setting a date for the formal hearings to begin and determining a location. However, as of today (Friday) a date has not been set.

A reviewing boaad will also be appointed, comprised of lawyers outside HEW who will examine files from both, HEW and the Baltimore city public schools.

Similar to a court case, the hearings will allow argument of issues, testimony from witnesses and evidence to presented.

The hearing examiner would then make his initial decision of the proceeding. If he decides that the Baltimore city schools are in violation of Title 6 of the 1964 Civil Rights Act, federal funds estimated of $23 million will be discontinued.

Representatives from HEW's Office for Civil Rights have been meeting with school officials throughout the week, reviewing various aspects in the junior and senior high school desegregation plans.

Peter E. Holmes, director of OCR met with school officials May 22 in effort to straighten out flaws in the plan.

Mr. Holmes, who rejected the plan May 2, had pointed out several areas that needed correcting before the plan could be accepted.

School Board President Norman P. Ramsey told the AFRO, "We've had continuous meetings this week with representatives from HEW. We have cleared up some of the problem areas."

Since the school district has failed to submit an adequate plan and hearings have been instituted, the school system does not have a deadline in which to submit a re-

However, Mr. Holmes has indicated that the school district should continue its efforts to correct the plan because once the plan comes into compliance, formal hearings would be dismissed.

Festival marks closing of historic school

Student and faculty at Benjamin Banneker Elementary School No.113 held a May Day Festival last Thursday as the last event at the school before the term ends.

The all day affair included a Junior Olympics, bake and rummage sale and various games. Highlighting the affair was a Soul Train hosted by a local disc jockey.

The school located at Federal St. and Greenmont Aves. will close its doors permanently June 20 to the 150 pupils it now houses.

In September the facility will re-open after major repairs and painting to School No. 309 which accommodates trainable and special education students.

Currently, those students are being serviced in rented facilities but will use the Banneker School as its permanent location after next fall.

Ms. Rosemarie Wallace, who has been principal at School 113 since March 17, told AFRO, "I hope that the importance of the name will be preserved and given to a new school in the future.

"It would be a shame historically, if such a fine black person would be forgotten."

Built in 1895, the school was named after Benjamin Banneker, an inventor, astronomer and author. Mr. Banneker was one of the first to build a clock in this country and write an almanac which was used by Thomas Jefferson.

School No. 113 opened in 1902 at Garrard Ave. and Sherman Place. In 1913 those streets were changed to Federal St. and Greenmont Ave.

It housed 15 teachers and 723 students. Today, the school has only eight teachers and 150 pupils.

In 1931, an addition was made to the school to accommodate the growing student population. However, the school has remained without a gymnasium, cafeteria or auditorium.

In Our Churches

By Pam Widgeon

Churches are invited to send news of special church activities and a copy of their church programs.

* * *

The women of Macedonia Baptist Church, Fremont and Lafayette Aves., will observe their 71st annual Women's Day on Sunday.

Miss Elizabeth Johnson of Union Baptist Church is the 11 a.m. speaker. The Rev. Ms. Cynthia Jones of Jones Tabernacle will speak at the 3 p.m. services. Mrs. Edna Dunton and Mrs. Arlene C. White are chairmen. The Rev. Willard L. Clayton is pastor.

The 41st annual Women's Day will be celebrated on Sunday at Pleasant Hope Baptist Church, 423-27 Hutchins Ave. The Rev. Mrs. Inez Murray is the 11 a.m. speaker with the Rev. Miss Alfreda Wiggins speaking at 3:30 p.m. Mrs. Maxine Nicholas is chairman. the Rev. Howard R. Green is pastor.

* * *

The youth department of Wayland Baptist Church, 3200 Garrison Blvd. will sponsor a parade on June 8, 2 p.m. If a club in your church is interested in participating in the parade call Miss Robin Frazier at 542-1856. The Rev. Darneal F. Johnson Jr. is pastor.

The men of Ames United Memorial Methodist Church will observe Men's Day on Sunday. Their theme is "Rise Up Ye Men of God."

Breakfast will be served at 8:30 a.m. with Deacon Stephen T. Milburn of Trinity Baptist Church as speaker. The Rev. Lovell Parham is the 11 a.m. speaker. Dinner will be served at 4 p.m. and the Rev. Ernest P. Clark of Metropolitan United Methodist Church is speaking. The Rev. Thomas H. Brooks is pastor of the church.

* * *

St. John AME Church, 810 N. Carrollton Ave., will have revival services June 1-6, 7:30 p.m. Dr. Charles Lee Stephens is the guest speaker.

* * *

The Senior Choir of Memorial Baptist Church will celebrate its 50th anniversary on Sunday, 5 p.m. Caroline and Preston Sts.

The guest speaker is the Rev. James Fuller of New Shiloh Baptist Church.

The Rev. St. George I. B. Crosse will be honored on Sunday, 4 p.m. at Garrison Boulevard United Methodist Church, 2504 Garrison Blvd.

The Rev. Mr. Crosse is a graduate of Maryland State College. He earned his master's degree in criminal justice from Coppin State College and his juris doctor degree from the University of Baltimore. He is presently enrolled at Wesley Theological Seminary pursuing his master of divinity negree.

He is known for his untiring service in the educational, political, community and religious organizations of Baltimore. The Rev. Mr. Crosse is senior pastor of Garrison Boulevard United Methodist Church.

NAACP MEETING

The NAACP membership will be held 2 p.m. Saturday, June 7 at Fulton Baptist Church, 1630 W. North Ave. The announcement is made by Mrs. Enolia McMillan, president of the Baltimore Branch.

St. James' Episcopal Church

LAFAYETTE SQUARE

The Rev. Donald O. Wilson, Rector

The Rev. Joseph L. B. Forrester III, Assistant

A. Maurice Murphy, Choir Master-Organist

SUNDAY, JUNE 1, 1975

151st Anniversary

8:00 A.M.

Holy Communion

10:00 A.M.

Solemn High

Mass and Sermon

The Rev. James O. West, Jr.

S.T.M., Preacher

Coffee hour following this service in the Guild Hall

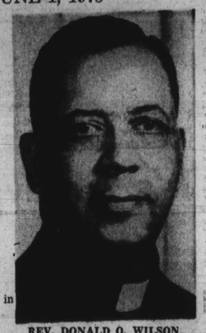

REV. DONALD O. WILSON

THE PUBLIC IS CORDIALLY INVITED TO ATTEND

71st ANNUAL WOMEN'S DAY

MACEDONIA BAPTIST CHURCH

LAFAYETTE AND FREMONT AVENUES

SUNDAY, JUNE 1, 1975

Theme: "Christian Women Moving Forward With A Vision Of Hope For The Future"

11:00 A.M. Speaker:

Dr. Elizabeth F. Johnson

Union Baptist Church

3:00 P.M. Speaker:

Rev. Cynthia Jones

Jones Tabernacle Baptist Church

General Chairpersons

Mrs. Edna W. Dunton

Mrs. Arlene C. White

REV. WILLARD L. CLAYTON, Pastor

Come and Be Blessed

LAST CHANCE REVIVAL

(PERHAPS)

ST. JOHN A.M.E. CHURCH

810 N. CARROLLTON AVE.

BALTIMORE, MARYLAND

Sunday, June 1-6, 1975

PRAYER SERVICE

Each Evening at 7:30 p.m.

PREACHING

at 8:30 p.m.

FREE SPIRITUAL INVOLVEMENT

(NO COLLECTIONS DURING THE WEEK)

GOSPEL SINGING EACH EVENING

REVIVALIST

DR. CHARLES LEE STEPHENS

From Burlington, N.C.

COME AND BE BLESSED

"He that honoreth his father shall enjoy a long life."
Sirach 3, 7.

During the month of JUNE, dedicated to the Sacred Heart of Jesus, our God...

BE SURE TO HONOR YOUR FATHER

By participating in the 12:10 Noon Weekday Mass, offered daily for all FATHERS ann GRANDFATHERS, living and deceased; for ALL UNEMPLOYED and for ALL SUFFERING from HUNGER and WANT.

MAKE THE HOLY HOUR from 5:30—6:30 P.M. every Thursday for these same intentions.

COME and PRAY with us for your DAD, living or deceased, at ONE of NINE Novena Services held every Monday and Tuesday.

Send us your dear Father's and Grandfather's names and they will be included in 300 MASSES, being offered during this Holy Year in ROME, at our request, for their intentions. NO OFFERING is needed with the names.

SPECIAL BLESSING of the SICK-INDIVIDUALLY every Monday after 3:30, 4:30 & 8:00 P.M. Services. LOURDES WATER, imported from Lourdes, France, especially for the SICK, is available in the rectory at all times.

Write today for your FREE copy of the Novena Prayers in honor of ST. DYMPHNA, Patroness of the Nervous and Emotionally disturbed.

ST. ALPHONSUS CHURCH

"DOWNTOWN BALTIMORE"

AIR CONDITIONED

Saratoga St. at Park Ave., Balto. 21201

Telephones: 685-6090, 685-5822

Baltimore's Center for Novena Devotions in Honor of Our Lady of the Miraculous Medal and Greater Baltimore's "POWERHOUSE OF PRAYER".

Perkins Square Baptist Church

2500 EDMONDSON AVE. CORNER OF WARWICK

SUNDAY, JUNE 1, 1975

FRANK A. SAUNDERS MEMORIAL CLUB DAY

8:00 A.M.—Early Morning Worship Sermon by the Pastor

9:15 A.M.—Church School

10:30 A.M.—Open Heart Service

11:00 A.M.—Morning Worship. Sermon by the Pastor

6:00 P.M.—B.T.U.

WE WELCOME YOU

REV. RICHARD H. OGLE IV. Pastor

AMES UNITED MEMORIAL METHODIST CHURCH

Carey and Baker Streets

Baltimore, Maryland 21217

UNITED METHODIST MEN'S DAY

SUNDAY, JUNE 1, 1975

Theme: "Rise Up Ye Man of God"

Goal - $5,000.00

8:30 A.M.—Breakfast

Guest Speaker: Deacon Stephen T. Milburn of Trinity Baptist Church and Program Director at the Druid Hill Unit YMCA.

Special Guest Soloist: George L. Milburn of Trinity Baptist Church

No Cost

11:00 A.M.—Speaker: Rev. Lovell Parham

Music by the Male Chorus of Ames Methodist Church

Holy Communion

4:00 P.M.—Guest Speaker: Rev. Ernest P. Clark of Metropolitan United Methodist Church

Music rendered by The Clark Family

Dinner will be served

Music by Ames Male Chorus

Donation: $3.00

Purposes—To repair windows

To aid the Community Development Project

W. E. Adams, Chairman

Dennis H. Weems, Public Relation Coordinator

REV. LOVELL PARHAM. Pastor

Support the Methodist Men of Ames!!

MT. OLIVET CHRISTIAN CHURCH

(Disciples of Christ)

"The Friendly Church On The Corner"

230 N. FULTON AVE.

SUNDAY, JUNE 1, 1975

9:45 A.M.—Bible School

11:00 A.M.—Morning Service

Come and receive God's word through Preaching - Teaching and Singing

REV. DONALD A. GIBBS, Pastor

MT. SINAI BAPTIST CHURCH

"Church In The Heart of The People"

922 E. PRESTON STREET

ANNUAL ALL CHOIR DAY

SUNDAY, JUNE 1, 1975

Theme: Great Is Thy Faithfulness

8:00 A.M.—Early Morning Service, Music by the Chancel Choir

9:30 A.M.—Church School

11:00 A.M.—Worship Service. Sermon by The Pastor. Music rendered by Mt. Sinai's Mass Choir

3:00 P.M.—Special Musical Program featuring guest choirs from various churches in the city. Musical Presentation by Mass Choir of Mt. Sinai Baptist Church

ALL ARE WELCOME

Chairman, Mr. Ernest Dorsey

Program Chairman, Mrs. Sarah Prioleau

Secretary, Mrs. Marva Richardson

Organist & Director, Mr. Jesse Frazier

Publicity Director, Mrs. Katherine Marie Cooper

REV. WILLIAM BROWN, Pastor

PENNSYLVANIA AVE. AME ZION CHURCH

"The Church of the Burning Heart"

1116-26 PENNSYLVANIA AVENUE

SUNDAY, JUNE 1, 1975

COMMUNION SUNDAY

9:30 A.M.—CHURCH SCHOOL

10:30 A.M.—DEVOTION SERVICE

11:00 A.M.—MORNING WORSHIP: "Meditation and Communion" by Rev. Marshall H. Strickland

MUSIC by the Sanctuary Choir and Gospel Choruses

"Holy Communion"

3:30 P.M.—Anniversary—Men and Women's Fellowship Club. Speaker Rev. Marshall H. Strickland

Music by the Gospel Chorus No. Two

A FRIENDLY WELCOME IS EXTENDED TO ALL

REV. MARSHALL H. STRICKLAND, Minister

Douglas Memorial Community Church

"The People of the Way"

LAFAYETTE and MADISON AVES.

MARION CURTIS BASCOM, D.D. Minister

RAYMOND KELLY, JR., M. DIV.

JAMES S. HAMMOND Minister of Music

JUANITA HALL DAVIS, Organist

SUNDAY

JUNE 1, 1975

DR. MARION C. BASCOM

Preaching

MUSIC

8:30 and 11:00 a.m.

"REJOICE, THE LORD IS KING" arr—Pfohl

SFC Peters buried in Arlington Cemetery

Funeral services for SFC Thomas A. Peters Sr. were held at the Miles Methodist Church on 5th St. and N. Sts., Northwest Washington, Friday. Burial is in the Arlington National Cemetery.

SFC Peters retired, died May 20, in Waller Reed Army Medical Center in Washington. He was a Baltimorean.

His desire was to serve mankind, hoping for love among all men. He was retired with 23 years of active military service.

SFC Peters received numerous awards during his military career and was considered by many of his colleague as a outstanding soldier.

As a member of the Army Signal Corps, he served in Germany and Korea; his stateside duties included serving as an electronic's technician at Walter Reed, as an electronic instructor at Ft. Monmouth, N.J. and Ft. Benning, Ga. where he retired.

Sgt. Peters was a God moving man. His words to his family were "he was being called to serve in the Army of God."

SFC THOMAS PETERS

He is survived by his wife, Rev. Mrs. M. E. Peters; his som, Thomas Jr., of California; his daughter Rosetta Cain, and one brother.

Md. to host national lottery meet

The Maryland State Lottery Agency will host this year's annual meeting of the National Association of State Lotteries.

The meeting, to be attended by representatives of the 13 states now operating legal lotteries, will be held at the Cross Keys Inn on Falls Road, according to Stanley S. Fine, director of the Maryland Lottery.

Registration will begin on Tuesday, June 10 and the opening session of the annual meeting will get underway at 9:30 a.m. Wednesday, June 11. Adjournment will be at noon on Friday, June 1.

A number of interesting panel discussions will be featured at the session on such topics as the impact on lotteries of radio and TV advertising; the future of lotteries; ways to operate a daily lottery; televised drawings and their value and lottery security.

Delegates to the 1975 meeting also will have the opportunity to witness a Maryland drawing firsthand. State officials have scheduled the 32nd weekly drawing of the "14 for $1" game at the Cross Keys site Thursday, June 12, at 10 a.m.

The National Association of State Lotteries lists members from Maryland, Rhode Island, Massachusetts, New York, Pennsylvania, Delaware, Ohio, Michigan, Illinois, New Hampshire, Maine, Connecticut and New Jersey.

3 cars involved in freak accident

Three drivers miraculously escaped serious injury in a freak accident at Garrison and Wabash Aves., shortly before 6 p.m., Sunday.

Police identified the drivers of the cars, all of whom were treated at Provident or Sinai Hospitals and released as:

Raymond King, 49, 3700 block Pinkney Rd., driving a 1974 Lincoln Continental which reportedly sideswiped another car and landed on the Western Md. Railroad tracks.

It took rescuers three hours to remove the wrecked auto.

Franklin Webb, 44, 1800 block E. Lanvale St., operator of a 1973 Buick, and,

Ronald Gillis, 22, 3900 block Fernhill Ave., operating a 1965 Chevrolet.

Police report the King auto struck the Webb vehicle, which in turn hit the Gillis car, before landing on the railroad tracks.

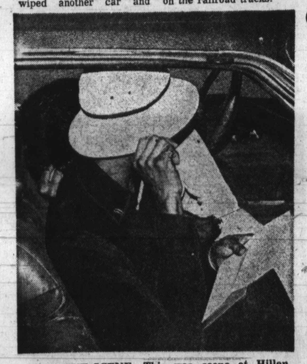

ACCIDENT SCENE—This was scene at Hillen Rd., and Cold Spring Lane shortly after 9 p.m. on Sunday. Police report a Buick containing Mr. and Mrs. Thomas Shorts and Mr. and Mrs. Robert W. Mercer and 5-year old daughter, Sabrina, was in collision with a 1971 Volkswagen. Occupant of one of the cars hides face from AFRO camera as he makes out police report. Owner of Volkswagen was listed as Maureen Kelly Viereckt.

June is Food Stamp Month

June has been proclaimed by governor Mandel as "Maryland Food Stamp Month."

The Baltimore city kick off food stamp month has been named "food stamp, Hop, skip and stomp" and will be held on June 4 from 12 noon to 2 p.m. at Charles Plaza

The purpose of this event is threefold:

To publicize food stamp month; to get press coverage; and to educate those attending as to the possibilities of receiving food stamps.

The basic structure of the two hour event would be an opening ceremony, games and contests, music and food, and informational materials.

The occasion is being sponsored by the Maryland Food Stamp Coalition which is composed of 26 outstanding community and state wide agencies and groups.

Come and bring a friend.

Pasadena home firebombed

The home of a Pasadena man caught fire Sunday night when four fire-bombs were thrown into the house just before 10 p.m.

Police said Thomas R. David, 7627 E. Shore Rd., the homeowner was not home when the incident occurred. Neighbors told police they saw no persons nor heard anything just before the blaze was seen.

Anne Arundel County police described damage done to the house as minor. They report it took the Free Haven Fire Department less than 30 minutes to extinguish the blaze.

Police are looking for the arsonists.

Quota Club, Baltimore, is cited

The Quota Club of Baltimore a service club of executive business and professional woman founded in Baltimore 51 years ago received a prodamation stating that May 21, 1975 "Quota Day."

Over the years it has contributed many community services including the establisfment of a Quota Brace Fund to supply braces, crutches and orthopedic devices to children and adults.

Recently they are cosponsors of a film now being produced on the life and work of the late Rev. Louis Foxwell, former minister of the Christ United Methodist Church for the Deaf, who was tragically killed last year.

The Rev. Mr. Foxwell was known throughout the East Coast for his outstanding work with the deaf and speech handicapped.

The Quota Club of Baltimore is a member of Quota International, Inc. with 13,000 members located in four countries. The unified service project of all the clubs is aid to the hard of hearing and speech handicapped.

Councilman Spector, acting for Mayor Schaefer, presented the proclamation to President Joyce Gregory in the Mayor's office. Also present were Quotarians Mesdames Carolyn Robinson, Elizabeth Davis, Jane McCauley and Mary Schultze.

"QUOTA DAY" IN BALTIMORE — Mayor Schaefer in recognition of the outstanding community service rendered by the Quota Club of Baltimore named May 21st as "Quota Day". Councilman Spector, acting for the Mayor, presented the proclamation to President Joyce Gregory in the Mayor's office. Also present were Quotarians Mesdames Carolyn Robinson, Elizabeth Davis, Jane McCauley and Mary Schultze.

CLASH WITH POLICE

Eight freed on bond in Catonsville fracas

All eight citizens charged with assaulting Baltimore County police in a melee triggered by a dispute over a parking ticket last Sunday night in Catonsville, have been set free on bail.

Freed on bond are: James J. Ebb, 18, 1400 block Oxford Ct., $1,000 bail. He is charged with two assaults and disorderly behavior.

Steven S. Joyce Jr., 25, unit block Main Ave., ne is free on $1,000 bail on charges of two assaults and one resisting arrest and one disorderly conduct.

Steven S Joyce, 51, unit block of Main St., released on his own recognizance. Charged with one count of assault.

Alexander Barbout, 71, 3700 block Woodringer Rd., Ellicot City, freed on his own recognizance. He is charged with one count of assault.

Mrs Arlene B. Bacon, 21, unit block Main Ave., free on her own recognizance is charged with assault and resisting arrest.

John W. Bacon, 25, 300 block Melvin Ave., is charged with resisting arrest and disorderly conduct. Released on $780 bond.

William Scott, 24, 100 block Eggs Lane, two assault charges; one disorderly conduct and one resisting arrest. He is released on $1,000 bond.

William L. Hefrich, 21, charged with one count of disorderly conduct. He is released on $1,000 bail.

Police records show five officers were injured but not very seriously. Police state seven of the citizens bitten but refused treatment.

The fracas began, according to police, when a driver parked in a non-parking zone in front of Winter's Lane and Main Ave., refused to move his car and resisted an officer.

Police said the driver called for help and crowd came from the Winters Lane Social Club either to watch or to get into the fracas. Police said about 20 police and five K-9 officers responded to the scene.

The brawlers are facing trial July 19.

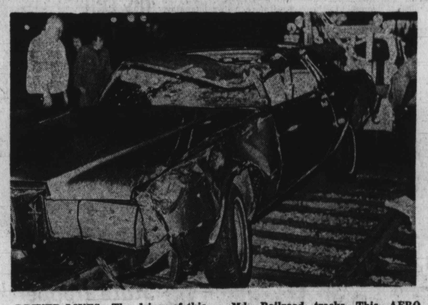

DRIVER LIVES—The driver of this 1974 Lincoln Continental Raymond King miraculously escaped with minor injury on Sunday when his car collided with another at Garrison and Wabash, and landed on Western Md. Railroad tracks. This AFRO photo by Moss was made at 9 p.m. three hours after the crash as workmen were trying to untangle car from tracks.

CCB faculty wins new contract and 'frozen' pay

The American Federation of Teachers, Local No. 1980, representing almost 200 members of the Community College of Baltimore Faculty, agreed last week upon a new contract with the City of Baltimore for the fiscal year beginning July 1.

Joseph Gardiner, president of the AFL-CIO affiliate, said the contract, "culminates bargaining efforts stretching back almost four months and involving hundreds of hours of voluntary effort by the 12-member bargaining team."

The new agreement approximates an 8 per cent hike in salaries and fringe benefits — virtually identical to that received by the city school teachers earlier this month which includes optical coverage and a prescription plan without additional cost to the members of the unit.

As a result the salary range covering the ranks of instructor through full professor is a strongly competitive one among institutions of higher education in the state and region.

Other areas of substantial progress for the college faculty include an increase in and more equitable distribution of tuition reimbursement benefits for members engaged in programs of professional advancement. Process was also made in areas of work load, evaluation of faculty members, "due process" for suspensions and discharges coaches' salaries, overload assignments, and in part-time teaching salaries.

John Minion, vice-president for Collective Bargaining, indicted that, "working conditions and grievance provisions provide our faculty with greater freedom, power, and protection that is afforded any other faculty in the state."

Immediately after the tentative contract agreement on May 14, the city representatives surprised the union team with the announcement that Mayor Schaefer had agreed to drop an appeal of a January court decision in favor of the Union involving $27,000 in pay "frozen" during the wage freeze of August-November 1971. At one time all of the unions representing city employees were embarked in a quest to retrieve the money withheld by the city, but Teachers, Local No. 1980 was the only group to seek redress before the Board of Estimates, the mayor, and a committee headed by the finance director.

An outside arbiter ruled in favor of the teachers' position as the case moved closer to litigation, while the other city employee unions accepted substitute settlements of additional sick days or vacation time.

When Judge Solomon Liss rendered his decision and ordered the city not to withhold payment any longer, he noted that the money had been budgeted for in the property tax rate for 1971, that an ordinance of estimates had been adopted lawfully by the City Council, and that the Union and the City of Baltimore had entered into an agreement prior to the inceptions of the wage freeze.

Chief union spokesman for this matter, Professor Charles Cherubin, union vice president for Grievances, saluted the labor commissioner and the city solicitor for prevailing upon the Mayor to drop the appeal.

The New Democratic Coalition of Maryland will hold its 1975 Convention on Sunday, June 3 at During Hall No. 3 of the University of Maryland Baltimore County, off of Wilkens Ave., beginning at 10:30 a.m. with brunch.

Franklin Uniform Co.

"THE SOUTH'S LARGEST UNIFORM HOUSE"

235 PARK AVE., COR. SARATOGA STREET

685-7222

MEN'S and WOMEN'S

CHOIR ROBES

EXTRA SPECIAL VALUE

IN STOCK SPECIAL

WASH & WEAR BLACK & WHITE ROBES

$21.00 And Up

Special In Stock Black Robes $17.99

Complete line of Colored Robes, Caps & Stoles

Our representatives will be happy to come to your church to measure your robe orders.

CENTRAL CHARGE: BANKAMERICARD MASTER CHARGE

OPEN MON. 9-7, THURS. 9-9 TUES., WED., FRI., SAT. 9-5:30

FOR YOUR LOVED ONES

Polished Granite MONUMENTS $95 & up

BALTIMORE MONUMENT WORKS

821-825 WEST BALTIMORE ST.

LOCKS FUNERAL HOME

"5 Generations of Dignified and Sympathetic Service"

4 MODERN CHAPELS

1302-04-06 N. CENTRAL AVE. MU. 5-7555

Joseph G. Locks, Jr. Mae C. Locks

Joseph G. Locks III

William C. Brown Mortuary Service

335 Back River Neck Road

Baltimore, Maryland 21221

Phone: 687-1274

391-3059 · 687-5410

SINCERE AND DEDICATED SERVICE PROFESSIONALLY RENDERED FROM 4611 PARK HEIGHTS AVENUE

THE MORTON & DYETT FUNERAL HOME

"One High Standard Of Service"

1701 LAURENS STREET

311 MAIN STREET

TURNER STATION, MD., 21222

728-5070

THE MORTON & DYETT FUNERAL HOME WEST, Inc.

4600 LIBERTY HEIGHTS AVE.

466-7200

NUTTER Funeral Home

3035-37 W. NORTH AVE.

WI. 7-6655 WI. 7-7818

"A SERVICE WHICH INSPIRES CONFIDENCE"

PROFESSIONAL • LICENSED

MICHAEL CEDRIC BLOUNT Mortuary

FORMERLY ELROY O. WILSON

EASTSIDE 2000-08 Orleans St. Phone: 327-5774

WESTSIDE 1000-02 Brentley Ave. Phone: 728-7390

Prompt, Efficient, Considerate Service

VERNON R. BAILEY

Successor to

George G. Kelson Funeral Home

1346-48-50 N. Calhoun St.

669-7585 523-1520

Expedient Service 24 Hours

POWELL FUNERAL HOME

CHARLES H. POWELL

FUNERAL DIRECTOR AND EMBALMER

Successor to Clarence and Katie Williams

Est. Since 1920

319-21-23 N. SCHROEDER ST.

BALTIMORE, MD. 21223

Day or Night 728-8778