MENTAL HEALTH MONTH

Provident Center is for people

May is Mental Health Month and the Provident Community Mental Health Center's Consultation and Education Division is sponsoring a number of events, one of which was held this past week at the Druid Hill YMCA.

Cleve Alexander and Leon Brown of the Department of Juvenile Services were present to relay information and exchange ideas with participants.

According to Shirley Allen, chairperson of the Upton Social Service Workers and member of the Provident Consultation and Education Division, the purpose of the May events will be to make the Upton residence aware of available services.

The two speakers talked at length on the functions and services offered by their department for the care and protection of dependent, delinquent and neglected youngsters.

Many youngsters have benefited from this department's services. Two youngsters will be graduating from Charlotte Hall (military school) next month and ayoung woman who has been living in a girls group home has graduated from high school and will be going on to college.

Representatives from the Foresight Community Organization, Department of Housing and Urban Services, were present to ask questions and gather information.

When the curfew issue was brought up, Mr. Alexander and Mr. Brown said that their office had not been informed as to what stand they were to take on the issue. Mr. Alexander felt that such a measure would only intimidate inner city youths.

Concern about the proposal for a maximum security institution was also discussed.

In Mr. Alexander's opinion, a maximum security institution would be no less than a "mini-prison." Community based homes are his alternative to the situation.

Cherry Hill woman files $50,000 suit against bus firm

Mrs. Pauline Johnson, 2600 block S. Paca St., has filed a $50,000 suit in the Superior Court against the Cherry Hill Coordinating Council Inc. for injuries she sustained while she was a passenger on the company's bus on April 19, 1974.

According to court records Mrs. Catherine Daniels, 2300 block Lauretta Ave., driver of the bus, "negligently, carelessly and recklessly" failed to put the step down whil Mrs. Johnson was leaving the bus.

The suit also charges the driver failed to warn the passenger that the vehicle was far away from the curb and was negligent in her duty as a driver to help passengers leaving the bus who because of age or infirmity need assistance.

William O. Goldstein is Mrs. Johnson's attorney.

The T. A. Cherry Hill Mini Bus Company is owned and managed by the Cherry Hill Coordinating Council, Inc.

The court records state as a result of the "serious, painful and permanent injuries," sistained by Mrs. Johnson, she suffered a "great mental and emotional anguish" and expended heavy sums of money for surgical and medical treatment.

Since the injuries, the dockets claim, Mrs. Johnson has been precluded from her diverse avocations.

Manpower jobs program anticipates more funds

By Angela Chatman

The Mayor's Office of Manpower Resources is anticipating getting at least $4 million in additional federal funds to add to the $3.5 million it now has for summer jobs.

That bill is presently tied up in Congress and although President Ford has said he will ask for additional money, he may veto the bill because of another measure within it that he does not like.

* * *

Despite the hold-up, the office registered an estimated 10,000 to 11,000 young persons during Easter Week and the week following in the belief that funding would be available at a later date.

There are also 4,000 youth on a waiting list and more are added on every day. Some of them have been referred other places for jobs.

"We're at least going to be a lot better off than other cities," said Director Mrs. Marion Pines. "Some of the kids may have to work shorter work weeks and shorter periods of time."

"We would opt to serve as many kids as possible," she told the AFRO.

* * *

There are 700 work projects pay, $2.10 an hour in the program which will start on June 25. Most of those programs are designed for the young workers between the ages of 14 to 21 and are very neighborhood oriented. All projects were designed by community groups.

Community groups are also encouraged to recruit young persons for the program.

"We've tried to give a very strong neighborhood emphasis in this," said Mrs. Pines.

Youth in the program are chosen from those who are economically disadvantaged, from "low-income families or from families which receive public assistance."

We're always trying to help out the kids who need it the most and who benefit the most," she said.

* * *

The office receives only 90 per-cent of federal funds it received the year before. As a result, it is constantly trying to find funds to fill in the gaps and adjust to the pressures of rising inflation.

"We were told last year that if we wanted to plan for next year we would have to ear-mark money," said Mrs. Pines. The $3.5 million that the office has for this summmr comes from those funds. However, Mrs. Pines indicated that at present, there is no money ear-marked for next year.

"We've decidede to use the money for public service jobs. We will reassess the situation next winter. --Because of the terrible state of the economy."

* * *

Mayor William D. Schaefer has urged the U.S. Senate subcommittee to approve a $5 billion Emergancy Jobs Program extension through December 1977. Such a measure could increase the number of public service jobs available in the Baltimore area.

PERSONS WITH A SMALL BUSINESS

Let us keep your records in perfect order, Know exactly your income, your expenses. A real relief at tax preparation time.

For details call 243-6046

May 19-23 is Maryland health week

May 19-23 has been proclaimed "Maryland Home Health Week" by Gov. Marvin Mandel.

In making the announcement, the governor praised the various home health care programs and the agencies that administer them for educating the public to the "desirability and availability of home health services."

He said such home health services "have increasingly become a significant factor in providing alternatives to institutional health care for Mryland citizens."

JoAnne Bayles, president of the Maryland Association of Home Health Agencies, Mildred Evans, HomeCare coordinator for the Anne Arundel County Health Department, and Margaret Bonds, Blue Cross and Blue Shield of Maryland HomeCare coordinator, accepted the proclamation from Gov. Mandel before a gathering at the State House.

Federal judge orders Arundel to open files

The Anne Arundel County school system has been ordered to re-open its student disciplinary files to investigators from the Department of Health, Education and Welfare who are probing alleged racial bias.

UMS District Court Judge Edward S. Northrop directed school officials to provide the files despite their assertions that the files are confidential.

* * *

The files would identify students by race since the order requires the county school board "to provide such access to the premises, records and other sources of information, including personnel and students, pertinent to ascertain compliance with the conditions of federal assistance."

If HEW decides a specific name is necessary, it will make a formal request to the school board. Judge Northrop said he will decide any disputes.

* * *

Superintendent Dr. Edward Anderson, complaining the inquiry had dragged on for 14 months and failed to turn up any evidence of racial bias, closed the files to investigators last September.

However, the inquiry was started after several black parents complained to the U.S. Office for Civil Rights about alleged racial discrimination in school disciplinary practices.

Judge Northrop's decision, handed down in a six-page order issued after he met with HEW officials and county leaders for three hours, reverses the superintendent's position on closing the books.

* * *

Last week, HEW sent letters to six counties in Maryland requesting that they explain racial imbalance in their school systems. They are Baltimore County, Howard, Frederick Cecil, Talbot and Washington.

Baltimore City is currently working out the flaws in its junior and senior high school desegregation plans which were submitted to HEW in March.

The plans, rejected by Peter E. Holmes, director of Office for Civil Rights, attempt to desegregate the city's student population which is 73 per cent black.

Woman charged with shooting her husband

Mrs. Margaret Osei-Bonsu, 30, of the unit block Enchanted Hills Rd., has been charged with assault by shooting her 28-year-old husband in the right hand.

Emmanuel Osei-Bonsu also of the unit block Enchanted Hills Rd., remains in satisfactory condition at the City Hospitals, according to police.

Police records show the shooting occurred while the couple was visiting a friend in the 5200 block Eastbury Ave.

While responding to a call on the shooting, Northeastern District Patrolman M. Hook states he met the victim by a parking lot stating he had been shot by his wife. Patrolman Hook said the wife who was with the husband was immediately placed under arrest.

Police quote MacLawrance Applah, 25, the host, that the victim and the suspect were arguing when Mrs. Osei-Bonsu pulled out a .38 caliber revolver and fired at the victim who was standing near the front door.

Loyola commencement

Some 692 students will receive degrees from Loyola College at commencement exercises Sunday, May 25 at 6 p.m. on the college campus.

Bachelor's degree will go to 310 senior men and women of the day division and 92 degrees to evening students. Another 290 men and women will receive master's degrees.

Mrs. Jayne Baker Spain, vice chairman of the U.S. Civil Service Commission will give the graduation address.

She is the sixth woman in the commission's 91-year history to be designated as Civil Service commissioner.

WHEN YOU finish reading your AFRO, pass it along to a friend.

HOKAHEY TRADING POST
Turquoise & Silver Jewelry & Crafts
207 S. Broadway Balto., MD. 21231
732-3116
Indian Owned and Operated
American Indian Enterprise, Inc.

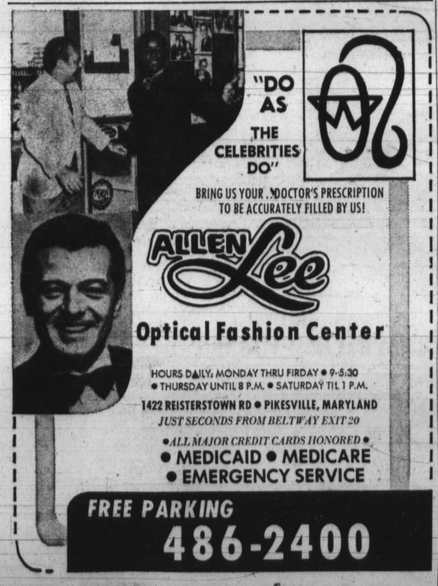
"DO AS THE CELEBRITIES DO"
BRING US YOUR DOCTOR'S PRESCRIPTION TO BE ACCURATELY FILLED BY US!
ALLEN Lee
Optical Fashion Center
HOURS DAILY: MONDAY THRU FIRDAY • 9-5:30
• THURSDAY UNTIL 8 P.M. • SATURDAY TIL 1 P.M.
1422 REISTERSTOWN RD • PIKESVILLE, MARYLAND
JUST SECONDS FROM BELTWAY EXIT 20
• ALL MAJOR CREDIT CARDS HONORED •
• MEDICAID • MEDICARE
• EMERGENCY SERVICE
FREE PARKING
486-2400

WOODLAWN HIGHLIGHTS

S.S.A.'s William A. Hunt is moving right along

By Marjorie R. Green
AFRO Columnist

"I'm reaching high! High as I can go!" were the promising words directed to this columnist early this week by William A. Hunt, staff development associate in the Social Security Administration.

The statement was in answer to a question inquiring about the goals he hopes to reach as a result of his staff devlopment training.

Staff Development is a two-year program that has offered exceptional experiences and opportunities in work assignments of his choice.

Bill is winding up his two year program as a Section Chief in the Bureau of Data Processing.

Prior to entering the program, he was a section supervisor in the Medical Service Review Section in the Bureau of Health Insurance.

He is a product of Lincoln University and Morgan State College. He was working as a Chief Technician at St. Elizabeths Hospital in Washington when he decided in 1969 to test his luck at SSA.

Bill and his wife, the former Eleanor Dailey, are serious workers in Holy Trinity Episcopal Church, where he is a Lay Reader. Father Garrenton is rector.

Two of the Hunt children are graduating from college with honors this year. William Jr., a math major at the University of Maryland (College Park), and Francia who studied Journalism at Lincoln University.

There are two other Hunt children at home. David, an eleventh grader at Poly; and Kenneth, seventh grader at Garrison Junior High.

The family lives in West Baltimore.

* * *

June 30 will be signing out day for Margaret J. Watkins, a government employee since the early 1940's.

Evelyn DeMines and Blanche Dugger are two of the committee people planning the retirement party to be held in Margaret's honor on June 20th.

* * *

Congratulations to Mildred L. Nelson, graduate in the class of '75 at Morgan State College.

* * *

Verna Day has brought home another contest win for the Woodlawn Toastmistress' Club.

She went to the Blue Ridge Region speech contest in Raleigh, N.C., last week as representative of Council 9 and came back with the engraved silver plate.

This win entitles Verna to represent the Blue Ridge Region in the Internal Toastmistress Speech Contest to be held in Toronto, Canada in mid-July.

In this contest she will be competing against some of the world's best toastmistress speech makers. The title of her award winning speech was, "My Sign Was Killing Me" The word was "Zodiac."

* * *

To celebrate her overwhelming victory win, Bernadette Smith, president of the Woodlawn Club and Gwendolyn Richardson, chairman for the newly formed Council 1, hosted a champagne party in her honor at the Royal Villa Motor Inn, in Raleigh.

SSAers who traveled by bus to the contest were: Dorothy White, Ramona Robinson, Casol Siegel, Eleanor Hood, Irma Jones, Mathilda Moran, Jenny Knox, Ernestine Smith.

Also Marjorie Cole, Marie Scott, Blanche Dugger, Viola Francis, Maralyn Marske, Cecelia Washington, Masy Ross, Francis Thompson, Jean Griffin and Rose Rightnour.

* * *

Former SSA employee, Barbara Ann Cox and Willie Mitchell, will be married Saturday, June 7, at St. Paul Baptist Church. The Rev. George A. Crawley, minister of the church will officiate.

Send news items for this column:c/o Woodlawn Highlights, P.O. Box 785, Baltimore Md. 21203.

Columbia

(Continued from Page 34)

Death" by Melvin Van Peeples.

Thought for Today

"Certainly blessed are they that are ambitious; but the ambition must be pursued not by self-assertion but by self-extinction."

R. H. [illegible]

Two Guys FOOD DEPARTMENT
SALE TODAY THRU SAT., MAY 24, 1975

MARGARINE QUARTERS 1-lb pkg. 19¢ WITH COUPON AND A $2 OR MORE FOOD PURCHASE
SAVE 20¢ TOWARD THE PURCHASE OF SIX CANS OF Two Guys SODA 12-OZ CAN WITH COUPON
HOT DOG OR HAMBURGER ROLLS pkg. of 8 15¢ WITH COUPON AND A $2 OR MORE FOOD PURCHASE
SAVE UP TO $1.94 WITH THESE COUPONS

ROUND-THE-CLOCK DRINKS ALL FLAVORS 46-oz. can 39¢
CAMPBELL'S PORK and BEANS 4 16-oz. cans $1

French's Squeeze Mustard	8-oz.	29¢
Ivory Liquid Detergent 10¢ OFF LABEL	22-oz.	69¢
Fab Detergent	2 20-oz. boxes	99¢
ERA Heavy Duty Liquid 25¢ OFF LABEL	64-oz. btl.	1.99
Two Guys Spaghetti Sauce ALL FLAVORS	32-oz. jar	69¢
Pennsylvania Dutch Noodles	1-lb. bag	59¢
Hanover Salad THREE BEANS, VEGETABLE, AND KIDNEY BEAN	2 14½-oz. jars	89¢
Taster's Choice Instant Coffee	4-oz. jar	1.39
Two Guys Iced Tea Mix	1½-oz. env. 10-pack	1.09
French's Gravy Makin's ALL SIZES ALL VARIETIES	5 1oz	99¢
Heinz Barbeque Sauce ALL VARIETIES	2 18-oz. btls	99¢
Heinz Relish ALL VARIETIES	3 9½-oz. jars	99¢
Heinz Genuine Dills or HAMBURGER DILL SLICES	32-oz. jar	49¢
Skippy Dog Food	10-lb. bag	1.99
A&W Root Beer	6-pack 16-oz btl	1.39

PRIDE-OF-THE-FARM KETCHUP 3 14-oz. btls. $1
LUCKY LEAF APPLE SAUCE 33-oz. Mason Jar 65¢

ANN DALE Chips A' Plenty ½-oz. 79¢
KEEBLER Rich N' Chip 14-oz. 89¢

DAIRY DEPT.
SEALTEST Cottage Cheese SAVE 10¢ 12-oz. 49¢
TROPICANA ORANGE JUICE SAVE 10¢ glass qt. 39¢
ALL FLAVORS Ida-Mae Gelatines 15-oz. for 39¢ SAVE 10¢

APPETIZING DEPT.
IMPORTED NORWEGIAN SWISS CHEESE lb. 79¢
RICH'S TURKEY FILLET OVEN-ROASTED NATURAL lb. 59¢
IMPORTED POLISH BOILED HAM lb. 59¢

Plymouth Rock Ham Bologna	½	69¢
American Kosher Skinless Franks ALL BEEF	lb.	1.19
Imported Corned Beef Roll	½	69¢
Trenton Pork Roll	½	69¢

Two Guys COUPON WITH THIS COUPON AND A $2 OR MORE FOOD PURCHASE YOU PAY 19¢ 1-LB. PKG. Two Guys MARGARINE QTRS. One coupon per customer. Good thru Sat., May 24, 1975.
Two Guys COUPON save 20¢ Toward the purchase of SIX CANS OF Two Guys SODA 12-OZ. One coupon per customer. Good thru Sat., May 24, 1975.
Two Guys WITH THIS COUPON AND A $2 OR MORE FOOD PURCHASE YOU PAY 15¢ PKG. OF 8 Two Guys Hamburger or Hot Dog ROLLS One coupon per customer. Good thru Sat., May 24, 1975.

NEW ZEALAND FRESH FROZEN OVEN READY Legs o' Lamb 5-lb. Avg. lb. 99¢

ESSKAY-SLICED PORK LOIN 9-11 CHOPS SHOULDER & CENTER CUT lb. 1.19
HYGRADE'S SEMI-BONELESS WHOLE SMOKED HAM 14-17-lb AVG. lb. 1.09

U.S.D.A. CHOICE BEEF FIRST CUT Chuck Steak	lb.	79¢
HYGRADE'S SEMI-BONELESS Smoked Ham HALVES	lb.	1.39
Ham Steak SMOKED CENTER CUT	lb.	1.59
ESSKAY FRESH PICNICS Pork Shoulder ROASTING PORK	lb.	79¢
U.S.D.A. CHOICE BEEF CHUCK THICK CUT - BONE IN Pot Roast FIRST CUT	lb.	89¢
Two Guys MEAT OR BEEF Franks		79¢
COLONIAL Bologna Cooked Salami	1-lb pkg	99¢

GOVT. INSPECTED FRESH POULTRY SALE
Chicken Legs THIGH ON lb. 69¢
Chicken Wings lb. 69¢
Chicken Breast (REG.) lb. 99¢

COLONIAL EXTRA LEAN SHOULDERS Smoked Masters	lb.	99¢
ESSKAY SMOKED SHOULDERS Smoked Picnics	lb.	89¢
PARKS BREAKFAST Little Links	1-lb. pkg.	1.69
SWIFT PREMIUM Franks-Meat or Beef	lb.	89¢
Sausage Meat	12-oz roll	99¢
SWIFT PREMIUM Sliced Bacon or Lazy Maple VAC PACK	lb.	1.59
ESSKAY CELLO PAK Liverwurst	lb.	79¢
CAMECO IMPORTED Salami with Cheese	12-oz slice	1.49

PRODUCE DEPT.
CALIFORNIA SWEET RIPE STRAWBERRIES PINT 49¢

CRISP CALIFORNIA Iceberg Lettuce	3 heads for	$1
FIRM RIPE Tomatoes THREE OR POUND TIE SAVOR	3 cartons for	$1
GARDEN FRESH Cucumbers	2 for	29¢
WASHINGTON STATE FANCY Golden Delicious Apples	lb.	39¢
FRESH FLORIDA Sweet Corn	5 for	69¢
ROMANINA Pasta Salad	3 8-oz. pkgs	$1

FROZEN FOOD DEPT.
SAVE 20¢
CHEF'S CHOICE REG. OR CRINKLE CUT POTATOES 5-lb. bag 79¢

JENO'S 12-PACK Cheese Pizza	24-oz.	99¢ SAVE 30¢
Two Guys Cauliflower Florets	16-oz. bag	59¢ SAVE 20¢
ONE-IDA Chopped Onions	4 12-oz. bag	99¢ SAVE 33¢
WELCH'S LARGE Grape Juice	12-oz. can	59¢ SAVE 10¢
MATTLAW'S Stuffed Clams	6-pack	79¢ SAVE 20¢
TEMPLE Won-Ton or Egg Drop Soups	2 15-oz. cups	89¢ SAVE 20¢

BAKERY DEPT.
Two Guys WHITE BREAD 3 22-oz. loaves $1
ROUND OR SQUARE

Two Guys HOT DOG AND HAMBURGER Rolls	3 8-pkgs	$1
Two Guys Coffee Ring IN BOX	9-oz	69¢
Two Guys Apple Pie LARGE	8-inch	79¢
Two Guys Potato Chips REG. OR RIPPLE	9-oz	69¢

Two Guys FOOD DEPARTMENT VALUABLE COUPON
SAVE 30¢ WITH THIS COUPON — Toward the purchase of TETLEY TEA BAGS BOX OF 100 — GOOD ONLY AT TWO GUYS — 30¢
SAVE 15¢ WITH THIS COUPON — Toward the purchase of SEVEN SEAS RUSSIAN DRESSING 16-OZ. BTL. — GOOD ONLY AT TWO GUYS — 15¢
SAVE 10¢ WITH THIS COUPON — Toward the purchase of GOLD MEDAL FLOUR 5-LB. BAG — GOOD ONLY AT TWO GUYS — 10¢
SAVE 25¢ WITH THIS COUPON — Toward the purchase of HEFTY LARGE TRASH BAGS 12's — GOOD ONLY AT TWO GUYS — 25¢
SAVE 24¢ WITH THIS COUPON — Toward the purchase of 4 BARS DIAL SOAP GOLD, PINK, WHITE, AQUA 3.5-OZ. BAR — GOOD ONLY AT TWO GUYS — 24¢
SAVE 25¢ WITH THIS COUPON — Toward the purchase of CALGON BATH OIL BEADS 500 OUNCE BATH OR BUBBLE BATH 16-OZ. BOX — GOOD ONLY AT TWO GUYS — 25¢
SAVE 25¢ WITH THIS COUPON — Toward the purchase of FRENCH'S IDAHO MASHED POTATOES 13¼-OZ. BOX — GOOD ONLY AT TWO GUYS — 25¢
SAVE 15¢ WITH THIS COUPON — Toward the purchase of NUSOFT FABRIC SOFTENER 33-OZ. — GOOD ONLY AT TWO GUYS — 15¢
SAVE 25¢ WITH THIS COUPON — Toward the purchase of M&M MARS FUN SIZE PKGS — GOOD ONLY AT TWO GUYS — 25¢

TWO GUYS TRADING STAMP ONE BOOK SPECIAL YOUR BOOK SAVES $5 TOWARD THE PURCHASE OF
MODEL 8260 Black & Decker Cordless Electric Grass Shear Reg. $14.99 YOU PAY $9.99 WITH ONE FILLED TWO GUYS TRADING STAMP BOOK
Garden & Outdoor Living Center

TOILETRIES DEPT.
Efferdent DENTURE CLEANSER TABS box of 96 1.47 REG. TO 1.99
BY COPPERTONE Sudden Tan INSTANT TAN WITHOUT RUB 4-OZ. LOTION OR 16-OZ. POUR 1.99 REG. 2.59
FOR RELIEF OF HAY FEVER SYMPTOMS Allerest ALLERGY TABLETS btl. of 24 99¢ REG. 1.49
REG. OR SUPER Playtex Tampons box of 30 1.27 REG. 1.69
CHOOSE REG. OR POWDER Soft 'N Dri ANTI-PERSPIRANT 12-oz. can 1.49 REG. TO 2.19

HOUSEWARES DEPT.
Cooking Ease A NATURAL VEGETABLE COOKING SPRAY TO PREVENT FOOD FROM STICKING TO COOKING UTENSILS 9-oz. 79¢
Listerol SPRAY DISINFECTANT FROM THE MAKERS OF LISTERINE 7-oz. size 44¢
Formica FLOOR SHINE 32-oz. 1.19

WEEKLY BONUS SPECIAL
Shopping Bag REG. 69¢ HEAVY DUTY VINYL ASSORTED COLORS YOU PAY 48¢ WITH A FOOD PURCHASE OF $2 OR MORE
HOUSEWARES DEPT.

Two Guys FOOD DEPARTMENT
TOWSON Joppa Rd. & Goucher Blvd. 9:30 A.M. Till 10 P.M. CLOSED SUNDAY
DUNDALK Merritt Blvd. & German Hill Rd. Open Daily 9:30 A.M. Till 10 P.M. CLOSED SUNDAY
BALTIMORE 2401 Belair Road Open Daily 9:30 A.M. Till 10 P.M. CLOSED SUNDAY
We reserve the right to limit quantities. Not responsible for typographical errors. Prices effective thru Sat., May 24, 1975. ©, Vornado, Inc., 1975