CLEAN-UP FIX-UP PAINT-UP

Coming Events

Monday, May 19
"Emitai," film at the Pratt Library's Hollins-Payson Branch, 6:30 p.m.

Tuesday, May 20
"The Mysterious Mr. Elliot," film at the Central Pratt Library, Wheeler Auditorium, 2 p.m.
"Noguchi: A Sculptor's World" and "Shalom of Safed," films at the Pratt Library's Reisterstown Road Branch, 3:30 p.m.
"Topper," film at the Pratt Library's Walbrook Branch, 6 p.m.

Wednesday, May 21
"The Autobiography of Miss Jane Pittman," film at the Pratt Library's Clifton Center, 4 p.m.
"Hello ... I Love You," "Too Soon Blues," and "A Chance of Love," films at the Pratt Library's Edmondson Avenue Branch, 4 p.m.

Thursday, May 22
"Emitai," film at the Pratt Library's Northwood Branch, 7 p.m.

Friday, May 21
"The Empty Quarter," film at the Pratt Library's Hamilton Branch, 2 p.m.

Clean Block fund $938.68

Hiram Grand Lodge of Masons Grand Master J. V. Thornton	$375.00
Hawks vs. Bullets Charity Game	$239.50
Alpha Chapter — Chi Psi Sigma Fraternity — Robert Porter Jr.	113.18
Winner Distributors of Budweiser Beer	$100
William C. March Funeral Home	50.00
Mrs. Ronald N. Rayne	25.00
Kappa Chapter Iota Phi Lambda Sorority Mrs. G. Ball	10.00
Paul Evans	1.00

Winner Distributing Co., Budweiser Beer, presented $100 this week to the AFRO Clean Block Campaign's director, Mrs. Ida Peters. Budweiser is placing posters in all outlets supporting the 41st AFRO Campaign. From left, Vernard Wynn, Sales Supervisor; Peter P. Tomassi, Sales Manager, and Eddie Williamson, Sales Supervisor.

Veteran's Corner

EDITOR'S NOTE: Veterans and their families are asking thousands of questions concerning the benefits their Government provides for them through the Veterans Administration. Below are some representative queries. Additional information may be obtained at any VA office.

Q — The last Civil War veteran died several years ago. Doesn't this make World War I veterans the oldest living veterans group?

A — No. As of March 1975, there were 1,085 living veterans of the Spanish-American War, according to the Veterans Administration.

Q — Suppose a veteran instructed the Veterans Administration to pay proceeds from his National Service Life Insurance in monthly installments. Would his beneficiary have the right to elect another payment option?

A — Yes, but only if option required payments over a longer period of time.

Q — Are Vietnam-era veterans taking advantage of current GI Bill education benefits as well as World War II veterans under the original GI Bill?

A — Yes. During the first 97 months of the current Bill, 53.2 per cent of the Vietnam-era veterans and servicemen took advantage of their education benefits. This compares to the 50.5 per cent who used benefits during a similar period after World War II under the original GI Bill.

Q — I received an honorable discharge after two years of service in Vietnam. Am I eligibl for burial in a Veterans Administration cemetery?

A — Yes. All of the original VA cemeteries as well as most of the cemeteries formerly under other government agencies are now incorporated into a national cemetery system within VA. You would be eligible for burial in any national cemetery having space, except Arlington where the few remaining spaces are reserved for those who die in active duty or retired status and high government officials.

Q — My 20-year-old daughter, whose father was killed three years ago while on active duty, plans to be married. Will she still be eligible for war orphans' educational assistance ?

A — Yes. Marriage of children eligible for this benefit is not a bar to entitlement.

Q — As a Vietnam-era veteran, I am eligible for a GI home loan backed by the Veterans Administration. What papers should I take when I go to a lender to apply for a loan?

A — Get a Certificate of Eligibility from the VA regional office in your state because the lender will need assurance of your eligibility before making a commitment on a GI loan. Application for a loan may be started, however, even before you secure the certificate.

Q — I'm a service disabled veteran, and I have Veterans Administration Mortgage Life Insurance coverage on my specially adapted home. How long will this coverage last?

A — The insurance will cover your "wheelchair home" until the mortgage is paid off, the home is sold, or until you reach age 70.

Q — I'm eligible for the Veterans Administration health care program, CHAMPVA. because I'm a 100 per cent service-connected disabled veteran. My wife is entitled to Medicare. Can she have her prescriptions filled under CHAMPVA?

A — No. Dependents eligible for Medicare are not entitled to benefits under CHAMPVA.

WEACO
WINDOW & DOOR GUARDS
FAST SERVICE
Commercial
Residential
Industrial
All-Types Home Remodeling
Call 467-5114
Weaco 467-1354
2142 Harlem Ave.
If No Answer Call 433-8425

Fire Tips

1. Know Your Fire Department Phone Number — 685-1313.
2. Know the location of the nearest fire alarm box.
3. Matches and lighters need your special care.
4. A child's curiousity for fire should be satisfied with adult guidance.
5. Make a spring clean up of basement and attics by removing old boxes and waste material, papers and magazines.
6. Check for flammable liquid spills and leaks, old mops, oily rags and leftover paints, thinners.
7. Have an escape plan for your home or apartment.
8. First get everyone out, then call the fire department.
9. Have a safe and fire free summer.

The Baltimore Fire Prevention Bureau

Office for minority business to be opened under the state

Governor Mandel has issued an executive order creating an Office of Minority Business Enterprise in the state's Department of Economic and Community Development.

The project, which was under planning for a year, will be under the control of Department Director Joseph Anastasi and will be under the wings of that department's Division of Business and Industrial Development

The order, issued May 7, sets the policy and establishes responsibilitits of other state agencies to that office. It also notes procedures to be used.

Policy is as follows:

1. Promotion and coordination "of plans, programs, and program objectives and operations of the State government which affect or may contribute to the establishment, preservation and strengthening of minority business enterprise."

2. Promote the mobilization of activities and resources of state and local governments, businesses, and trade association, universities, foundations, professional organizations, and volunteer and other groups towards the growth of minority business enterprises, and coordinate the efforts of these groups with those of state government, local and federal agencies.

3. "Establish a system for the development, collection, summarization, and dissemination of information to assist persons and organizations of the state in undertaking or promoting the establishment and successful operation of minority business enterprise."

4. "Within constraints of law and availability of funds, provide technical and management assistance to minority business enterprises;; provide the managerial and organizational framework through which joint or collaborative undertakings with state agencies or private organizations can be planned and implemented ; and defray all or part of the costs of pilot or demonstration projects which are designed to overcome the special problems of minority businsts enterprises and to further the purposes of the order."

Other state agencies will be required to designate a representative who will furnish information, assistance and reports and cooperate with the Secretary of the Dept.

In addition, an assistant to act as liaison will be appointed and each agency will be required to expand efforts to promote minority businesses.

Enoch Pratt

EVENTS FOR CHILDREN
Sat. May 17
"Pratt Storytelling Festival," stories, folklore, myths, and legends from around the world told by expert storytellers, and other entertainment, near the Boat Lake in Patterson Park, 1-3 p.m. Sponsored by the Enoch Pratt Free Library.

MAY 18
The Black Women's United Front meeting is set for Sunday, 7 p.m., 2230 Eutaw Place. For information call 462-5655.

Summer Library Schedule

Summer schedules for the Enoch Pratt Free Library will go into effect on Saturday, May 31, and will continue through Saturday, September 27.

All central library departments, with the exception of the Audio-visual department, Children's room, George Peabody department, and the Picture collection, will be open for public service Monday through Thursday from 9 a.m. to 9 p.m. and Friday and Saturday from 9 a.m. to 5p.m. The central library will be closed on Sundays during the summr months. The Children's room will be open Monday through Friday from 9 a.m. to 5 p.m. and on Saturday from 9 a.m. to 1 p.m. Summer hours for the Audio-Visual department. George Peabody departmnt, and the Picture collection will be 9 a.m. to 5 p.m., Monday through Friday; closed on Saturday.

All extension agencies of the Pratt library with the exception of the Herring Run. Reisterstown road, and Waverly branches, will be closed on Saturday while the summer schedule is in effect, May 31 through September 27.

The complete timetable for Pratt branches and centers runs as follows:

Dundalk avenue and Pimlico: Monday and Wednesday, 10 a.m. — 5:30 p.m., Tuesday and Thursday, 12 noon-8 p.m., Friday, 10 a.m.- 5 p.m.

Gardenville and Govans: Monday and Wednesday, 10 a.m. — 5:30 p.m., Tuesday and Thursday, 1 p.m. 9 p.m., Friday, 10 a.m. 5 p.m.

Gorsuch Avenue: Monday through Thursday, 11 a.m. — 6 p.m., Friday, 10 a.m. — 5 p.m.

Cherry Hill: Monday through Thursday, 12 noon-5 p.m., Friday, 10 a.m. 5 p.m.

Walbrook: Monday and Wednesday, 12 noon — 5:30 p.m., Tuesday and Thursday, 12 noon — 8 p.m., Friday, 10 a.m. — 5 p.m.

Brooklyn, Edmondson Avenue, Forest Park, Light Street, and Patterson Park:

Monday and Wednesday, 12 noon — 8 p.m., Tuesday and Thursday, 10 a.m.- 5:30 p.m., Friday, 10 a.m.- 5 p.m.

Morrell Park: Monday and Thursday, 12 noon — 8 p.m., Tuesday and Thursday, 10 a.m. — 5:30 p.m., Friday, 12 noon — 5 p.m.

Hampden and Keyworth Avenues: Monday and Wednesday, 12 noon — 8 p.m., Tuesday and Thursday, 10 a.m. — 5:30 p.m., Friday, 1 — 5 p.m.

Broadway, Clifton, Hollins-Payson, Kirk Avenue, Lafayette Square, and St. Paul Street:

Monday and Wednesday, 12 noon 8 p.m., Tuesday and Thursday, 12 noon-5:30 p.m., Friday, 10 a.m. — 5 p.m.

Pennsylvania Avenue: Monday, Tuesday, and Wednesday, 12 noon — 8 p.m., Thursday, 12 noon — 5:30 p.m., Friday, 10 a.m.- 5 p.m.

Northwood: Monday, Wednesday, and Thursday, 12 noon — 9 p.m., Tuesday, 10 a.m. — 5:30 p.m., Friday 10 a.m. — 5 p.m.

Hamilton: Monday, Tuesday, and Wednesday, 12 noon — 9 p.m., Thursday, 10 a.m. — 5:30 p.m., Friday, 10 a.m. — 5 p.m.

STEAM CLEAN YOUR CARPETS
RENT STEAMEX
SPRING SPECIAL 50% OFF
ANY MONDAY Through THURSDAY
FREE DELIVERY
Bay, Rent or Lease
653-1302

TV Notes

By Vashti McKenzie

It was announced to us that there will be a new game show "Musical Chairs" a musical variety in a game show format. Adam Wade will be the first black man to ever host a network game show premiering Monday through Friday, in the afternoon. The show will air on June 16, 1975.

The game show will test contestants speed and skill in completing musicals lyrics and answering other musical questions. Emerging stars from theatre, nightclubs and the recording industry will perform along with a singing group and live orchestra.

There will be a three round elimination contest. The contestant who wins will have a chance to remain in the final musical chair and return to meet new challengers.

* * *

"Preakness, Past and Present" on Preakness Day, May 17th. The News-watch Sports Special will trace some of the recent history of the big race, as a prelude to the 100th running of thePreakness.

Viewers will be able to see again the racing history made by the likes of Kauai King, Damascus, Forward Pass, Canonero II and Bee Bee Bee, and to watch as Secretariat became the first Triple Crown winner in a quarter century. The Secretariat segment willl also touch on the timing controversy which developed after that colt's win in the Preakness, and which even today remains unresolved in the minds of many.

Monday, May 19 Caribe 8 Georg Stanford Brown stars as Terry Webster.

* * *

Saturday, May 17 **Black News Conference** — May is Law month, and today **Wiley Daniels** discusses the role of women in the legal profession, as he welcomes two female attorneys, Ann McKenzie and **Roberta Gill.**

* * *

Chubby Checker. will host a musical salute to the 1960s and 60s on **"The Midnight Special"**

Guests will be Lesley Gore, **Bo Diddley,** Danny and the Juniors, the **Drifters** and the Angels. The show's announcer is Wolfman Jack.

Checker: "Twist," "Let's Twist Again" and "Pony Time."

Gore: "It's My Party," "Judy's Turn to Cry," and "You Don't Own Me"

Diddley: "Bo Diddley and Bo Didley-itis."

Danny: "At the Hop," "Rock and Roll is Here to Stay" and "Sometimes."

Drifters: "There Goes My Baby," "Save the Last Dance For Me" and "Up on the Roof."

Angels: "My Boyfriend's Back" and "Till."

* * *

Jennifer Jones, Gregory Peck, Joseph Cotten Lillian Gish and Lionel Barrymore head an all-star cast in **"Duel in the Sun"** David O' Selnick's scorching saga of a confused young woman and the bitter rivlary between two brothers, on the Saturday Night Movie," May 17.

* * *

Saturday, May 18 —**The Sammy Davis, Jr. Show** — Sammy's guests tonight include **Tony Orlando and Dawn,Richard Pryor and Jean Stapleton.**

* * *

Lt. Hondo Harrelson tries to conceal the fact that a superficial wound — a bullet crease across his temple — has affected his vision, but eventually he must be relieved of his command in **"Blind Man's Bluff,"** on S.W.A.T., Monday, May 19.

While leading the team in the rescue of several women being held hostage by two known killers in a massage parlor, Hondo is grazed by a bullet. He refuses to take time off for tests until dizziness and blurred vision force him temporarily to relinquish his command to Lt. Purcell, an officer whose methods and personality have a demoralizing effect on the S.W.A.T. team. **Rod Perry as Sgt. Deacon Kay**

* * *

The 1975 **Emmy Awards** presentation on Monday, May 19 will be hosted by, in alphabetical order, Beatrice Arthur, Lucille Ball, Carol Burnett, Cher, **Teresa Graves,** Michael Learned, Mary Tyler Moore,

Susan Saint James Jean Stapleton and Karen Valentine.

* * *

Monday, May 19: **"Madigan; The Lisbon Beat.**

Madigan, assigned to transport a prisoner to the United States from Europe, loses his charge when his plane is delayed in Lisbon, Madigan contacts the local police, hoping they will help him find the prisoner and the beautiful woman he used as his decoy to get away. The episode was filmed entirely on location in Lisbon.

TERESA GRAVES

41ST ANNUAL AFRO CLEAN BLOCK CAMPAIGN APPLICATION BLANK

I WOULD LIKE TO BE CAPTAIN OF MY BLOCK AND PLEDGE TO HELP KEEP OUR BLOCK CLEAN AND BEAUTIFUL.

Name ..... Age .....

Address ..... Phone .....

School .....

TALENTS AND HOBBIES

.....

.....

.....

.....

Mail To The
AFRO-AMERICAN NEWSPAPERS
624 N. EUTAW STREET
BALTIMORE, MARYLAND 21201

be a millionaire
WELL PRESENT YOU WITH 5 COMPLEMENTARY LOTTERY TICKETS AT TIME OF YOUR FREE NO OBLIGATIONS ESTIMATE
KITCHENS
•Replacement Windows
•Storm Windows
•Bathrooms
•Recreation Rooms
•Additions
•Awnings
•Club Rooms
EASY CREDIT TERMS AVAILABLE
ESTIMATE CHEERFULLY GIVEN ON ANY HOME IMPROVEMENT
Pittsburgh Aluminum PRODUCTS, INC.
DISPLAYED IN FARMERS MARKET
CALL ANYTIME
24-HOURS A DAY
484-6668
• Member Better Business Bureau of Baltimore • Member Md. Improvement Contractors Assoc. • National Remodelers Association • Social Security Employers Activities Association

Largest selection of paneling in the Baltimore area
"EVERYTHING FOR BUILDING"
Hardware & Building Supplies for the Do-It-Yourselfer
Your Granddad was a Satisfied Customer!
National LUMBER COMPANY
4901 Pulaski Highway (at Monument St.)
675-4740
Open Daily 7:15 P.M.-Fri. Eves. 7:15-8:30 P.M. Sat. 7:30 A.M. To 5 P.M.

Twenty-three black midshipmen to graduate from Naval Academy

Twenty-three black midshipmen will be among the 800 young men graduating from the U.S. Naval Academy this year.

Two seniors are from Maryland.

They are: **James Talbadge Jackson Jr.,** of Kensington, who is the son of retired Lt. Col. James T. Jackson of the U.S. Air Force, 3512 Sandy Court. A graduate of Einstein High School, he will receive a bachelor of science degree and be commissioned ensign in the U.S. Navy.

Kerwin Eugene Miller, of Edgewood Arsenal, is the son of Army Lt. Col. and Mrs. Vandy Leonard Miller, 1244 Everette Rd. A graduate of Montgomery Blair High School, he will receive a bachelor of science degree and be commissioned an ensign.

Other graduates are:

Johnny E. Airlie, Tampa, Florida, the son of Mr. and Mrs. Louis H. Graham, 1710 St. John St., graduate of Howard W. Blake High School. Arline will receive a bachelor of science degree and be commissioned 2nd lieutenant in the U.S. Marine Corps.

Cozy E. Bailey, St Louis, Mo., is the son of Mr. and Mrs. Cozy D Bailey, 5718 Terry Ave., graduated from Northwest High School and will receive a bachelor of science degree to be commissioned 2nd lieutenant in U.S. Marine Corps.

Ronald Levoid Casey, the son of Mr. Naomi A. Casey, Stephen Manor Apartments, Asbury Park, N.J., graduated from Asbury Park High School and will receive a bachelor of science degree to be commission ensign in the U.S. Navy.

Cleveland E. Cooper, the son of Mrs. Nadine Cooper, 56 Kelly St., Rochester, N.Y., graduated from James Madison High School and will receive a bachelor of science degree and be commissioned 2nd lieutenant in the U.S. Marine Corps.

Willie McCoy Everett, Hampton, Va., is the son of Mr. and Mrs. John Willie Everett, 236 Canton Dr. He graduated from Kecoughtan High School and will receive a bachelor of science degree and be commissioned 2nd lieutenant in the U.S. Marine Corps.

Boyd E. Graves, Youngstown, Ohio, is the son of Mr. and Mrs. James J. Graves, 859 Wilson Ave., a graduate of East High School, he will receive a bachelor of science degree and be commissioned ensign in the U.S. Navy.

Ronald Otis Grover, the son of Mr. and Mrs. Theodore J. Grover, 4420 Cleveland, Kansas City, Mo., graduated from Manual High School and will receive a bachelor of science degree to be commissioned ensign in the U.S. Navy.

Myron Lorrell Hampton, Long Branch, N.J., is the son of Mr. and Mrs. Harold Hampton, 307 Garfield Ct., graduate of Long Branch High School. He will receive a bachelor of science degree and be commissioned 2nd lieutenant in the U.S. Marine Corps.

Charles Darrell Hargrove, the son of Mr. and Mrs. Charles Hargrove, 4 Gill Ave., Freeport, N.Y., graduated from Freeport High School and will receive a bachelor of science degree and be commissioned ensign in the U.S. Navy.

William M. Harris, Pittsburgh, Pa., the son of Mrs. Shirley Ann Harris, 5326 Poccusett St., was graduated from Peabody High School and will receive a bachelor of science degree and be commissioned 2nd lieutenant in the U.S. Marine Corps.

Douglass E. Jackson, Coldspring, Texas, is the son of Mr. and Mrs. David Jackson, Rt. 1, Box 116. A graduate of Coldspring High School, he will receive a bachelor of science degree and be commissioned ensign in the U.S. Navy.

Henderson Lawson Jr., the son of Mr. and Mrs. Henderson Lawson Sr., Rte. 2, Box 144, Raceland, La., graduated from Central LaFourche High School and will receive a bachelor of science degree to be commissioned 2nd lieutenant in the U.S. Marine Corps.

William Merrell, the son of Mr. and Mrs. Byrd Merrell Jr., 2033 Englewood Ave., Lockport, Ill., graduated from Lockport Central-East High School and will receive a bachelor of science degree and be commissioned 2nd lieutenant in the U.S. Marine Corps.

William J. Montgomery, Louisville, Ky., is the son of Mrs. Mary E. Nielsen, 2401 Shasta Trail. A graduate of Thomas Jefferson High School, he will receive a bachelor of science degree and be commissioned 2nd lieutenant in the U.S. Marine Corps.

Thomas Clyde Nollie, Gardenia, Calif., is the son of Mr. and Mrs. Thomas C. Nollie. 14013 Spinning Ave. Mr. Nollie is a retired U.S. Army sergeant. Young Nollie graduated from Compton High School and will receive a bachelor of science degree and be commissioned ensign in the U.S. Navy.

James Walter Robinson Jr., the son of Mr. and Mrs. James W. Robinson Sr., 644 W. Evergreen Ave., Youngstown, Ohio, graduated from South High School and will receive a bachelor of science degree and be commissioned 2nd lieutenant in the U.S. Marine Corps.

Darrell Anthony Russell, Matawan, N.J., is the son of Mr. William Francis Russell, 23 Orchard St. A graduate of Matawan Regional High School, he will receive a bachelor of science degree and be commissioned ensign in the U.S. Navy.

Michael B. Washington, Pittsburgh, Pa., is the son of Mrs. Eunice D. Washington, 7224 Upland St. A graduate of Westinghouse High School, he will receive a bachelor of science degree and be commissioned ensign in the U.S. Navy.

Larry James Watson, the son of Mr. and Mrs. Alonzo Isaac Watson, 3101 Sledge St., Waller, Texas, graduated from Waller High School and will receive a bachelor of science degree and be commissioned ensign in the U.S. Navy.

Raymond R. Williams III, St. Louis, Mo., is the son of Mr. Raymond Williams Jr., 4682A Parrin and Mrs. Forrest P. Williams 2326 Gardenia Dr. A graduate of Riverview Gardens High School, he will receive a Bachelor of science degree and be commissioned ensign in the U.S. Navy.

Carl Jerome Willis, son of Mr. and Mrs. Horace Willis Sr., 1438 N. Lincoln Ave., Lakeland, Fla., graduated from Lakeland High School and will receive a bachelor of science degree and be commissioned ensign in the U.S. Navy.

WEDDINGS

Four of the above midshipmen will be married in the Academy Chapel on June 8 following graduation.

*Cozy E. Bailey will marry Miss Aundra M. Dessus of Annapolis.

*Willie McCoy Everett will marry Miss Charmaine Deborah Johnson of Philadelphia, Pa.

*William Merrell will marry Miss Thelma M. Keller of Lanham, Md.

*William James Montgomery will marry Miss Karen Renee Augustus of Pennsicola, Fla.

Home for aged proposed in City Council

At the City Council's May 5 meeting, Councilwoman Mary B. Adams (D 4th) introduced a bill which would provide the establishment of a home for the elderly on the Northwest corner of Poplar and Hilton Sts.

It was introduced at the request of Golden H. Enterprises, Inc., John A. Wolf, attorney.

"The bill is for a high rise for the elderly which is needed," Mrs. Adams told the AFRO. As she revealed she wants to hold the bill up until she can make further studies on the feasibility of such a project.

"I want to do another study with the community people. . . I've spoken to the applicant," she said.

"She also suggested that other businesses might be encouraged to move into the proposed facility.

"You ought to pipe in as many services for the community as possible."

Skinnie Jefferson appears in concert

The Senior Male Choir No. 2 of Whitestone Baptist Church, Longwood and Baker St., will present W. Skinnie Jefferson in his first concert Sunday, 7 p.m.

Mr. Jefferson has been an active member of Whitestone Baptist over 30 years. The program will show Mr. Jefferson as soloist, pianist, organist and director.

He will be assisted by the Senior Male Choir, Gospel Chorus and Volunteer Chorus of United Baptist and the Burgess Chorus of Community Baptist Church.

Mr. Jefferson will also introduce four of his students at his concert. Rev. Simon DeShazor will be guest organist.

* * *

Theodore Crawley is chairman, Mrs. Virginia Jackson, co-chairman and Rev. Dr. W. H. Thompson, pastor.

Dr. Webster Green celebrates 35th anniversary as minister

Dr. J. Webster Green, organizing founder of Green's Baptist Temple, 4302 Garrison Blvd. is celebrating his 35th anniversary in the gospel ministry.

During the celebration of his anniversary, services are being held Monday through Friday, 7:30 p.m. at the church. D.R Webster will be honored on May 25, in the grand ball room of the Holiday Inn at 7:30 p.m.

Many ministers from various parts of the country will be attending the banquet. The speaker is Dr. Gardner C. Taylor, pastor of Concord Baptist Church in New York.

Dr. Taylor is a highly qualified minister who is known both nationally and internationally for his progressive enterprise.

In 1953 Oberlin College conferred upon Dr. Taylor one of its fira, alumni citations for his influence as a preacher. He addressed the Golden Jubilee o: the World Baptist Alliance in Westminister Hall, London, England in 1955.

Dr. Taylor led the clergy of Brooklyn in protest of discrimination against blacks in the building Trades in New York in 1963.

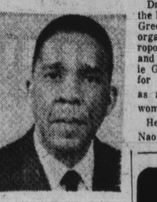

DR. J. WEBSTER GREEN

Dr. Green is the son of the late Dr. and Mrs. J H. Green. His father was the organizing founder of Metropolitan Baptist Church and his mother, Mrs. Goldie Green, was well known for her music ability and as an outstanding church woman.

He is married to Mrs. Naomia Roberts Green and has one daughter, Miss Angea Green. He studied three years at Jones and Williams University and graduated from Virginia Theological Seminary with a Bachelor of Theology Degree. In 1971, Dr. Green received the Doctor of Divinity Degree from the Virginia Theological Seminary College.

SEE ME FOR A NEW OR PREVIOUSLY OWNED MARK IV OR COUGAR
MERCURY LINCOLN CONTINENTAL MARK IV
AL PACKER LINCOLN MERCURY, INC.
3800 BLOCK BELAIR ROAD
PHONE: 485-6100
CHUCK FRAZIER

BY THE WAY...

by Joe Black

Democracy. Who makes it work?

The executive, the legislative, and the judicial branches of our government, right? The state, county, and local agencies, right?

Wrong!

What makes Democracy work is simply one thing. The good, old fashioned, basic family unit. We, the people. Including all 23 million of us Blacks, and the families we form.

But the Black family unit isn't holding its own. And it's a problem for all of us.

Somewhere, somehow, we have allowed too many of our Black families to lose the closeness of family life. Of family love. Of family sharing. And caring.

Sure, there seem to be some valid excuses for all this. One, in particular, keeps coming up, whenever the subject comes up.

That excuse is the financial plight of many Black homes. The purpose that makes it necessary for both parents to work. To be away from home for too much time. Which leaves too little time to exercise responsibilities as parents.

This, of course, is a valid excuse. But not a sincere one.

Regardless of how hard we have to chase the dollar, we must make time to instill family respect, pride, initiative, and love, in our children. It's not just a mother's job. Fathers, too.

In fact, the real thrust for stronger families must come from the fathers. From a greater sense of responsibility.

And when it does, their efforts can help more of our children become "brains," instead of "heads."

Joe Black
Vice President
The Greyhound Corporation

Boy in sewer

FROM PAGE ONE

result of the beating Micheal died on Sept. 16. Police said Mrs. Terry told them Michael's body was then wrapped in a plastic bag and dumped into the swear in Halethrope in Baltimore County.

"Nobody knew about the child's whereabouts, nobody reported that the child was missing and no missing person's report was filed," Det. Howard Corbin of homicide squad told the AFRO.

Mr. Terry has been charged with assaulting Yvttte Hall. No date has been set for the couple's trial.

Prayer Works!
I have a page in my P.O. Box 757 Special Message Exchange. It's the best place I know. You'll find a prayer problem exchange 7 days. If your problem isn't listed, send the page back for a refund. Rev. Hazel—T.W.
DR. CHARLES J. REDMOND
P.O. Box 757 Dept. 4-A-79 Hollywood Calif. 90028

MAIL ORDER
Lonely Write American Club. Box 757, Gary, Ind. 46401.

MRS. JEAN
READER AND ADVISOR
If you have any problems concerning the past, present, future, love, marriage, business, lawsuits, finances, health. If you are in trouble, sick or in love, there's no problem so great that she will not try to solve. Send self address envelope and $2.00 for speedy results to 8015 Kennedy Blvd. N. Bergen, N.J.

drug fair SUPER DISCOUNT COUPONS df
Don't say 'drug store' say Drug FAIR - there's a BIG Difference!

SAVE 30c WITH THIS DRUG FAIR COUPON
BANDANNA COLD CUPS 7 Oz. 100's 9 Oz. 50's
Save 30c on Regular Price 30c OFF WITH THIS COUPON
Limit One Coupon Per Family

SAVE 30c WITH THIS DRUG FAIR COUPON
BANDANNA PAPER PLATES 7 In. 100's 9 In. 75's 8 x 10 In. 15's
Save 30c on Regular Price 30c OFF WITH THIS COUPON
Limit One Coupon Per Family

SAVE 80c WITH THIS DRUG FAIR COUPON
LAVORIS MOUTHWASH QUART
Save 80c on Regular Price 80c OFF WITH THIS COUPON
Limit One Coupon Per Family
Offer good with this coupon thru Sat., May 17

SAVE 60c WITH THIS DRUG FAIR COUPON
BAND-AID Brand BANDAGES Plastic Economy 96's
Save 60c on Regular Price 60c OFF WITH THIS COUPON
Limit One Coupon Per Family
Offer good with this coupon thru Sat., May 17

SAVE 60c WITH THIS DRUG FAIR COUPON
VASELINE INTENSIVE CARE LOTION 10 oz.
Save 60c on Regular Price 60c OFF WITH THIS COUPON
Limit One Coupon Per Family

SAVE 1.00 WITH THIS DRUG FAIR COUPON
FABERGE BRUT 33 SPECIAL LOTION 7 oz.
Save 1.00 on Regular Price 1.00 OFF WITH THIS COUPON
Limit One Coupon Per Family

SAVE 40c WITH THIS DRUG FAIR COUPON
COLEMAN FUEL 1 Gallon
Save 40c on Regular Price 40c OFF WITH THIS COUPON
Limit One Coupon Per Family
Offer good with this coupon thru Sat., May 17

SAVE 3.00 WITH THIS DRUG FAIR COUPON
DOUBLE HIBACHI 10" x 20"
Save 3.00 on Regular Price $3 OFF WITH THIS COUPON
Limit One Coupon Per Family
Offer good with this coupon thru Sat., May 17

SAVE 2.00 WITH THIS DRUG FAIR COUPON
ICE BUCKET •Metal •Assorted Styles
Save 2.00 on Regular Price $2 OFF WITH THIS COUPON
Limit One Coupon Per Family
Offer good with this coupon thru Sat., May 17

SAVE 1.00 WITH THIS DRUG FAIR COUPON
LA FRUIT DECANTER 90 oz. Decorated Plastic Decanter
Save 1.00 on Regular Price $1 OFF WITH THIS COUPON
Limit One Coupon Per Family
Offer good with this coupon thru Sat., May 17

SAVE 60c WITH THIS DRUG FAIR COUPON
SAND'N SUN TOY Plastic Toy, Pail, Shovel & Net Set #271
Save 60c on Regular Price 60c OFF WITH THIS COUPON
Limit One Coupon Per Family
Offer good with this coupon thru Sat., May 17

SAVE 70c WITH THIS DRUG FAIR COUPON
AMPEX-370 C-60 CASSETTE TAPE
Save 70c on Regular Price 70c OFF WITH THIS COUPON
Limit One Coupon Per Family
Offer good with this coupon thru Sat., May 17

BAC
AMERICAN EXPRESS Money Orders
BONUS BUY
R.C. COLA or DIETRITE
6 Pack 16 oz. No Return
Your Choice Reg. 1.39 1.09
drug fair