House For Rent House For Rent

FINE RENTAL HOMES

WALBROOK

3000 BLK. WALBROOK AVE.
Porch front home, 6 rooms and bath. Powder room.

SOUTHWEST

100 BLK. S. CATHERINE ST.
Two story home, 6 rooms and bath, including modern Birch unit kitchen. Steel rear porch and steps.

PARK HEIGHTS

2800 BLK. GRANTLEY ROAD
Corner, porch front home. 6 rooms and two full bathrooms, extra flush in basement. Fenced yard.

4100 BLK. PARK HEIGHTS AVE.
Brick, porch front home, 6 rooms and bath. Fenced yard.

NORTHEAST

1700 BLK. CLIFTVIEW AVE.
Brick, porch front home, 6 rooms and bath, including unit kitchen. Steel rear porch.

THE ALAMEDA

2700 BLK. THE ALAMEDA
Brick corner house, porch front. 7 rooms and bath, including modern unit kitchen. Rear porch. Garage.

FOREST PARK

4100 BLK. FAIRVIEW AVE.
CLUBROOM. Brick, porch front home, 6 rooms and bath. Enclosed rear porch.

PIMLICO

3300 ST. AMBROSE AVE.
Brick, porch front home. 7 rooms and modern tile bath, including kitchen and Breakfast room. Rear porch on second floor.

M. GOLDSEKER CO.
REALTORS
218 W. FRANKLIN ST.
685-3877

NORTH BOND Street near Preston — 6 rooms, bath. Good condition. Low rent. 467-2272.

1900 SHERWOOD AVENUE - (near 1200 block East North Avenue) — 3 bedrooms, gas heat, $100 per month. Mr. Weiner, agent — 764-6855 or 664-7833.

2607 HURON STREET — (Mt. Winans). Gas heat. $25.00 a week. 6 rooms, bath. 462-2619.

PIMLICO — 3314 West Garrison. 4 bedrooms. Excellent condition. 539-8297.

LARGE 3-STORY home — Guilford and North Avenue area, 828-1197 — 661-7555.

225 NORTH VINCENT Street — 4 rooms, bath. $60.00 month. 889-0607 — evenings RO. 4-0417.

1535 WEST FAIRMOUNT Avenue; 6 rooms, kitchen, bath. Completely redecorated. $80.00 month. 366-4945.

1732 BRADFORD — 6 rooms, $100 monthly. 1100 Port — 6 rooms, $100 monthly. 1758 Gorsuch — 6 rooms, $125 monthly. 1825 Henneman — 6 rooms, $95 monthly; 905 Duncan — 4 rooms, bath, $90 monthly. 944-2595. 655-6049.

2559 HOLLINS — 6 rooms and bath. Newly decorated. $135 a month. Security and references required. 366-4545.

511 NORTH CHAPEL Street — 5 rooms and bath. OR. 5-8298.

1458 MONTPELIER — 7 rooms, bath. $115.00 month. 889-0607. Evenings RO. 4-0417.

518 BLOOM STREET — Near Druid Hill. Newly decorated 7 rooms (4 bedrooms). $28.50 weekly. LE. 9-0115 after 12 noon. Evenings 922-4060.

HENNEMAN AVENUE, 1823 East; 5 rooms, bath. Clean. $90.00 month. Henry Goldsmith Realty. 484-2121.

BARCLAY AND 30TH Street — 3 bedroom house. Excellent condition. 539-8297.

3532 VIRGINIA AVENUE — 7 rooms and bath. Oil heat. 655-7288.

PARK HEIGHTS and Pimlico Section — 4 bedroom house. 4052 Park Heights. Excellent condition. 539-8297.

EAST BALTIMORE — 1514 North Rose Street. 6 rooms and bath. Oil heat. $28.00 week. 685-6222.

1965 NORTH COLLINGTON Avenue — 6 rooms. Automatic gas heat. Very clean. $28.00 weekly. 486-2038.

FULTON NEAR Baker — 6 rooms, bath, oil, heat, fenced yard. Decorated. Security. References. Deposit will reserve house. 358-0086.

1562 NORTH REGESTER STREET — 6 rooms, bath. $95.00 month. 889-0607. Evenings RO. 4-0417.

DURHAM STREET — 5 room house. Call Weekdays 837-4432.

LIBERTY ROAD area — 4 bedroom brick cottage. Like new. $275.00 month. $200.00 security deposit and 2 year lease required. Louis Singer, Realtor, LE. 9-7934.

FOREST PARK — 3 bedroom, porch front club cellar. Oil furnace. $150.00 month. Zee Realty. 484-1016.

DUPONT AVENUE — Lovely redecorated 3 bedroom, porch front group home. $160 a month plus $100 security deposit. W. Klawans Real Estate, 466-7778 weekdays between 10 a.m. and 4 p.m.

400 BLOCK EAST Lorraine Avenue — 2 story, 6 rooms and bath. $125.00 month. References required. 669-2050 or 367-9281.

BOARMAN AVENUE — Near Cold Spring and Reisterstown Road. 6 rooms, bath. Decorated. $165.00 month. 367-3736. 542-4438.

PIMLICO — Oakley Avenue; 3 bedrooms, 2 baths, $36.00 weekly. 655-1199.

EDMONDSON AVENUE, 3924 — 7 rooms, 2 baths. Suitable for 1 or 2 families. Call 486-8634.

NORTH LUZERNE Avenue — Beautiful corner with desirable store in rear. Excellent condition. 675-0785 or 323-8316.

922 NORTH CALHOUN Street — 4 bedrooms. Newly renovated. $125 month. 466-3209.

EAST BALTIMORE — 2251 McElderry Street. 5 rooms (2 bedrooms). $100.00 month or $25.00 weekly. Oil heat. 837-4341.

4729 ALHAMBRA AVENUE, $145 per month. 1716 Llewelyn Avenue, $91.00 per month. 847 Carroll Street, $80.00 per month. 435-6396.

WEST LANVALE Street, 1502 — 8 rooms with 1½ baths, oil heat. Quiet, refined family. Call 383-9279.

1600 BLOCK NORTH Port Street — 6 rooms, bath. Newly decorated. $28.00 per week. Call 727-3955.

2456 BRENTWOOD AVENUE — 6 rooms, bath. $135.00 month. 752-2111. Wm. Braverman, Broker.

57 SOUTH CATHERINE - Street — Corner Lombard Street. 7 rooms, bath. Oil heat. Automatic hot water. Clean. Reasonable. 669-7966. 655-4373. 484-6452.

348 EAST 24½ STREET — 4 rooms, bath. $80.00 month. 889-0607 — evenings RO. 4-0417.

1620 NORMAL AVENUE — 6 rooms, oil heat. OR. 5-8298.

922 NORTH CALHOUN Street — Newly renovated. $125 a month. $65.00 security. 466-3209.

Real Estate For Sale

FOREST PARK

2 APT. COTTAGE
No Money Down To Vets.
A very desirable 2 apt. cottage consisting of 6 rooms, and bath on 1st floor. 3 rooms and bath. on 2nd floor. Private entrances. NEWLY RENOVATED. VACANT.

HOME EXCHANGE CORP.
Allen Becker, Rltr.
367-3160 Office
or 669-1056 After 2 P.M.

U.S. GOVERNMENT HOMES
For Sale By The Fed. Govt. You Do Not Have To Be A Veteran
CITY AND COUNTY
1. Lowest Down Payment Anywhere
2. Excellent Condition.
3. Lowest monthly payment available anywhere
BEN HUR REALTY
321-7040
Suite 204, Heaver Plaza

Real Estate For Sale Real Estate For Sale

"We Are Small Enough to Care"

R L JOHNSON REALTY COMPANY

OPEN HOUSE

3513 HILTON STREET
SUNDAY, APRIL 6, 1975
2 to 5 P.M.

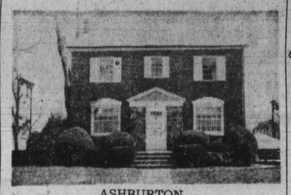

ASHBURTON

THIS IS GRACIOUS LIVING AT ITS BEST! This four bedroom all brick Colonial with a large professionally landscaped lot, has an elegant center hall with a fantastically large living room with a fireplace, plush w/w carpeting and a covered patio. Separate formal dining room, large eat in kitchen with plenty of cabinet space, 3½ baths, knotty pine club room, two car all brick garage, centrally air conditioned plus many other extras too numerous to mention. This house is absolutely a charmer, MUST BE SEEN! Stop by and take a look
Your hostess for the day Denise DeLeaver 944-3399

MORGAN PARK

All brick three bedroom split level, located in one of Baltimore's most prestigious areas. Full basement with clubroom, garage. Upper level has three huge bedrooms each with double closets, large living room, formal dining room, eat in kitchen with wall oven. Fenced completely fenced in.
For further information call Mel Mason 922-1781

DEERFIELD

If you are in the market for a house that has everything, CHECK THIS OUT. A three bedroom, three bath, three level Split. Which includes a built in dishwasher, central air conditioning, washer, dryer, double door refrigerator, wall to wall carpeting throughout and a professionally panelled living room and dining room combination (21x35). PLUS an above ground swimming pool (24x24x4x5) with an automatic skimmer and filter. I would continue but there's no more room. For further information contact P. S. Gerald 367-5842

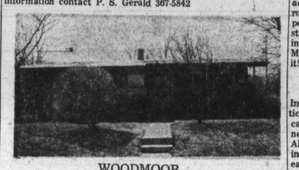

WOODMOOR

Brick and Frame Rancher located in a dynamite neighborhood with a lot size of (75x100) has two patios, 1½ baths, 3 bedrooms, large modern kitchen, separate dining room with a large family room. Included is a washer, dryer, refrigerator, fireplace, w/w carpeting and off street parking. For further information please call R. L. Johnson 947-0447

FOREST PARK

This spacious detached cottage is located near the golf course has an enclosed heated sun porch and is situated in a quiet park like setting. A real charmer, must be seen to be truly appreciated. For further information please contact R. L. Johnson 947-0447

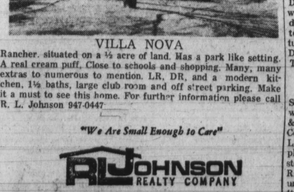

VILLA NOVA

Rancher. situated on a ½ acre of land. Has a park like setting. A real cream puff. Close to schools and shopping. Many, many extras to numerous to mention. (LR. DR. and a modern kitchen. 1½ baths, large club room and off street parking. Make it a must to see this home. For further information please call R. L. Johnson 947-0447

"We Are Small Enough to Care"
R L JOHNSON REALTY COMPANY
PLAZA 500-1100
EVENING 947-0447
OPEN 7 DAYS A WEEK

Real Estate For Sale Real Estate For Sale

BEAT THE COST OF LIVING
Belair Rd. — 2 apts. semi-detached masonary. 2 bdrms., tiled bath, separate furnaces, gas electricity meters. Live-in one, rent one.
AMERICAN REALTY CO
Realtor 727-0646

DONALD F.
GREMPLER,
—NORTH—
E. Joppa Rd.—825-6400
—EAST—
684 Towne Cent. — 679-7500
—SOUTH—
172 Ritchie Highway
647-9000
COLUMBIA
Wilde Lake Village Green -
730-6400
—WEST—
6671 Security Blvd.
265-8484
—BELAIR—
1215 Belair Rd.
879-0900

Greater Baltimore is nearly 100% Multiple Listed and all listings are in our Computer. So call now for instant Multiple list information on ALL homes that MEET YOUR requirements, or better yet, step in today.
Equal Housing Oppor. Broker

valentine & associates REALTY COMPANY
"Personalized Service"

CHURCH SALE
Druid Hill Area 150 Capacity Seating for more details contact, J. Alexander 664-7554

NEW LISTING
End group w/3 bedrooms, 2 full baths, living room, large dining room, eat in kitchen. knotty pine clubroom, wash room, underneath garage. You can relax all summer long on the lovely covered back porch. G. Singletary 922-0136

ROSEMONT
3 bedroom group., Large open living room-dining room combination. Completely panelled with celotex ceiling tile. A panelled eatin kitchen also which adjoins to the pantry or laundry room. New concrete porch with a fenced in rear yard. Priced at Flo Valentine 235-2291

WOODMOOR AREA
Beautiful split level on ½ m/l acrea land Central Air, family room, garage, 3 Bedroom, carpeted living room. dining & stairs. close to schools, shopping area & bus line.
Miss this, and you will regret it!! I Margaret Bass 669-3008

DOCTORS!!!—
BROKERS!!
Income, yes!!! Going into practice now. Why rent when you can establish your own business & live where you work. All brick building with parking in the rear in the Northeast. Settlement can be almost immediate... I. Margaret Bass Superb 3 bedroom. brick town- 669-3008

NEAR MORGAN
Superb 3 bedroom, brick townhouse, central air-conditioned, large living room, dining room Beautifully ultra modern eat-in kitchen. This home has clubroom, study room. laundry room, 3½ baths and a fence rear yard. G. Sindletary 922-0136

valentine & associates REALTY COMPANY
466-3333 233-2291
An Equal Opportunity Broker

ASSOCIATED 944-2300
OPEN HOUSE SUN. 2-5
3400 LYNN HAVEN DR.
LIBERTY ROAD-ROCKDALE AREA. If you have been looking for a house with 3 gg. bedrms. that still has complete modern-day styling, this beautiful split foyer is what you will have to see. Every convenience at your fingertips. 2 ½ baths. COME OUT or CALL. DIRECTIONS: Liberty Rd. west of Beltway exit 18, Randallstown, 1 blk. to Washington Ave. turn left. 1 blk.— turn right on LYNN HAVEN DR. NO SIGN—WALK IN. Ted Coates 944-2300

WOODLAWN-BALTO. CO.
Spring is here, and here is where you should eb. 3 B.R. & 2 baths make this brk. Cape Cod something very special. L.R., full D.R., and eat-in kit. plus 2 B.R. on 1st level. Upstairs has huge king-sized B. R. & full bath—private and luxurious. plus partially finished 4th B.R. Full basemt.. fenced in back yard/lovely appl trees. See this one now. Harriet Harris 486-3465
ASSOCIATED 944-2300

Real Estate For Sale Real Estate For Sale

IMMEDIATE OCCUPANCY

4 AND 5 BEDROOMS
From $58,900 To $63,900 In Fee
Includes family room with fireplace, two car garage, laundry chute, air condition, full basement, 7 3/4 per cent financing settlement cost included except prepaid items.

730-8960

RYLAND IN COLUMBIA

Direction from Balto. South on Rt. 29 left turn on Owen Brown Rd. Follow sign to Snowden River and Oakland Mills Rd.
Hours 10 a.m. to 7 p.m.
Closed Thursday

EQUAL HOUSING OPPORTUNITY

B. H. BLUM, REALTOR

484-9010

OPEN HOUSE
SUNDAY 2:30-4:30

3315 BONNIE RD.
MINT CONDITION is the way to describe this 3 bedroom split level, spacious living rm., dining rm., bright airy kitchen with wall oven, nice sized clubroom, full basement, 2 full baths, w/w carpeting and draperies, has much potential, located in convenient location, on lovely lot . . . . Phil Goldsmith eve. 356-3723; Charles Cotel eve. 358-4047. DIRECTIONS: Park Heights Ave. to Seven Mile Lane to Bonnie Rd.

OPEN HOUSE
SUNDAY 2:00-4:00

6 FALLSHIRE CT.
ONLY 6 months young this 2 story colonial; offering 4 large bedrooms, spacious living rm., dining rm., eat in kitchen, family room on the first foor, central air, all xtra features included, full basement, beautifully shrubbed and wooded lot . . . Beverly Braverman eve. 484-6930 or Phil Goldsmith eve. 356-3723. DIRECTIONS: Liberty to Tiverton, right on Branchleigh, left on Parun, right to Fallshire.

SUNDAY 2:00-4:00
6394 SUNSET LIGHT, COLUMBIA

EDMONDSON VILLAGE
JUST LISTED: semi detached all brick 3 bedroom home, living room, dining room, eat in kitchen, beautiful covered front porch, 1½ baths, 20x20 clubroom, garage, immediate possession. . . Genia Tishman eve. 484-8092

LOCHEARN

SENSATIONAL Contemporary! gorgeous 2 story home featuring living room, dining rm., modern eat in kitchen, 1st floor family room with raised hearth brick fireplace, beamed ceilings, 24x10 deck off den, 4 huge bedrooms, 2½ baths, full basement, only 1½ yrs. young . . . . Jeanne Wachter eve. 484-2659. DIRECTIONS: Owen Brown Rd. to Broken Land Pkwy., 2nd left (Dasher Green) to Cradlerock, to Windharo Way to corner of Sunset Light.

NORTHWEST
JUST LISTED: 2 story stucco home, offering 3 large bedrooms, (walk in closet) spacious living room, dining room, eat in kitchen, full basement, panelled (large) clubroom, many quality extras, carpeting, draperies, bar in clubroom, and more! Loretta Rooner 655-1870

WOODMOOR

Rancher featuring 4 bedrooms, spacious living room, dining room, panelled (tremendous) clubroom, with bar, central air, storage space galore- many extras too numerous to mention. . . Loretta Rooner eve. 655-1870

HILLTOP

SUPERIOR all brick 3 bedroom townhouse, very reasonably priced, living room, dining room, unusual modern kitchen, knotty pine panelling in clubroom, plush carpeting, beamed ceilings, covered front porch, much more! Jeanette Orkin eve. 484-1244

ASHBURTON

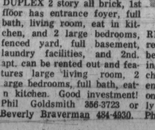

DUPLEX 2 story all brick, 1st floor has entrance foyer, full bath, living room, eat in kitchen, and 2 large bedrooms, fenced yard, full basement, laundry facilities, and 2nd. apt. can be rented out and features large living room, 2 large bedrooms, full bath, eat-in kitchen. Good investment! Phil Goldsmith 356-3723 or Beverly Braverman 484-6930.

BRICK split level home offering 4 bedrooms, large living rm., dining room, bright eat in kitchen, 2 full baths, family room good size, many built ins, private driveway, convenient location. Beverly Braverman eve. 484-6930 or Phil Goldsmith 356-3723

NR. CROSS COUNTRY

SEMI DETACHED 2 story home offering 3 large bedrooms, foyer, living room, dining room, full bath on first floor, eat in kitchen, with custom cabinets, panelled clubroom, full basement, fenced in yard, carpeting and draperies, Sandy Sucki eve. 484-5815

ROCKDALE

REASONABLY PRICED and ready for you to buy this 4 bedroom rancher, spacious living rm, dining rm, eat in kitchen, draperies included, screened porch, new roof, situate on lovely corner lot. . . Beverly Braverman eve. 484-6930 or Phil Goldsmith eve. 356-3723

Real Estate For Sale

EQUAL HOUSING OPPORTUNITY

PUBLISHER'S NOTICE:
All real estate advertised in this newspaper is subject to the Federal Fair Housing Act of 1968 which makes it illegal to advertise "any preference, limitation, or discrimination based on race, color, religion, sex, or national origin, of an intention to make any such preference, limitation, or discrimination."
This newspaper will not knowingly accept any advertising for real estate which is in violation of the law. Our readers are informed that all dwellings advertised in this newspaper are available on an equal opportunity basis.
The AFRO-AMERICAN CO.

WILL FINANCE
N.W. BALTO.
GRANTLEY RD. — Off Dolfield Ave. Like new, 6 rms., Newly finished hardwood firs., tile bath. Basement fir.
AMERICAN REALTY CO.
Realtor — 727-0646

OWNERS SACRIFICE SALE
Stone building can be used for a church.
Very reasonably priced.
MR. ELLWOOD BEAL
Call: 383-9038

S. LEE MARTIN & CO.
367-6500
OPEN HOUSE SUNDAY
2 to 5 P.M.
Garwyn Area
2913 CHELSEA TERR.
4 bedrms., 2½ baths, club-club basement, den. Like new.
Call
S. LEE MARTIN & CO.
367-6500.

valentine & associates REALTY COMPANY
"Personalized Service"
3635 Liberty Heights Ave.
Office 466-333
466-3333
Interested in obtaining information about purchasing
U.S. GOVERNMENT HOMES?
Call Our Specialist
JOHN CRADDOCK
at
358-8374
JOHN L.
WARFIELD
at
433-1034
or call the Office at
466-3333
To arrange a personal No obligation interview.

valentine & associates REALTY COMPANY
466-3333 233-2291
An Equal Opportunity Broker

EDMONDSON VILLAGE
$1,000 DOWN
FLOWERTON ROAD
(5 blks. off 3700 blk. Edmondson Avenue).
Beautiful, modern porch frt. Sanded hardwood floors. 3 bedrooms, 2 full baths, clubroom. Beautifully decorated. Vacant. Move right in. Call;
NO 9-669 or NO 9-7309

FOREST PARK
Fairfax Road, 3905, 3 bedrms. Veteran appraised. $200 down and pay $140 per month. Gas heat. Mr. Weiner, 764-6855,
HOUSE REALTY CO.
4845 Park Hght. Ave.
664-7833

Real Estate For Sale Real Estate For Sale Real Estate For Sale

F.H.A. APPROVED AND APPRAISED
LOW DOWN PAYMENT
Located in most desirable area of Forest Park.
3900 BLK. DUVALL AVE.
Brick semi-det. Completely modern home on large lot. Screened-in porch, modern unit kitchen. 1st floor powder room, 3 private daylight bedrooms, modern tile bathroom, recreation room.
Call for appointment
M. GOLDSEKER CO. 685-3377

O'CONOR & FLYNN, Realtors
North Baltimore Metropolitan Area
Towson — Timonium — Cockeysville
1017 York Rd., Towson, Md. 21204 823-6111
Rural Baltimore County & Harford County
Bel Air, Jarrettsville, Joppatowne

BEGINNERS BARGAIN
For the young couple who needs a nice home but must watch the budget. We have a choice 3 bedroom home with panel living room, dining room and powder room on first floor. All in immaculate condition that you can buy for $700 down. No settlement fees to pay and monthly payments of only $120.26. You will love this quiet neighborhood with all home conscious buyers as your neighbors. Call 367-6578 for details.
DONALD ABRAMS REALTY CO.
367-6578 653-0306

RICHARD DIENER, INC.
V.A. APPROVED SUBSTANTIALLY REDUCED

6921 ALTER ST.
Unusual designed Lochearn 3 bedrm. Bi-Level with fantastic custom kitchen, den and all quality extras. Richard Goodman 358-3110.
MUST BE SOLD

3534 CABOT RD.
Totally equipped Kings Park 3 bedrm. raised rancher with 4th bedrm. or study on clubrm, level, 2½ Baths, carpeting drapes and major appliances. Stan Janofsky.. 484-1343.
LYNN ACRES SPLIT

6609 KRONE DR.
Owner has purchased another—must sell this 3-4 bedrm. Wooded lawn rancher with pan. club rm. Long list of extras. Price reduced. Morris Friner, 484-1131.
$27,900 FEE

3505 LYNN HAVEN DR.
Enlarged and loaded with extras 3 bedrm. carpeted and draped cent. air Beauty in prime cond. Morris Friner, 484-1131.
POWHATAN FARMS

3505 DEVONSHIRE DR.
Upper Park Hghts. 3 bedrm. carpeted and draped 2 story home nr. all conveniences. Need we say more? Morris Friner, 484-1131.
PARK LANE TOWNHOUSE

6200 NORVO RD.
Corner all brk. cent. air 3 bedrm. twin rancher with clubrm. Popular and highly desired area. Bids welcomed. Fred Goodman 367-5005.
BARGAIN BUY

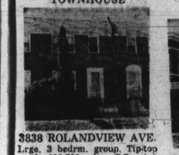

3838 ROLANDVIEW AVE.
Lrge. 3 bedrm. group. Tip-top cond. $11,500 plus G.R. Act now! Morris Friner, 484-1131.
ASHBURTON DUPLEX

712 E. 23rd ST.
All brk. 3 bedrm. group with new superior kitchen. Purchase now for $10,000 plus G.R. Richard Goodman, 358-3110.

3609 COPLEY RD.
Exceptionally well maintained 2 unit residence in prime area. Owner's 1st flr. apt. includes 3 bedrms., den, 2½ baths and clubroom. Upstairs apt. has most of your expenses. RICHARD GOODMAN, 358-3110.

RICHARD DIENER, INC.
358-4000

D. E. HUGHES AND COMPANY
435-4556
100 PER CENT FINANCING AVAILABLE
FHA, VA AND 7 PER CENT MHF LOANS

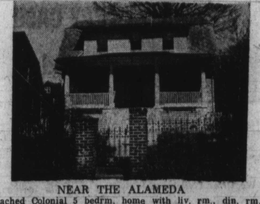

NEAR THE ALAMEDA
Detached Colonial 5 bedrm. home with liv. rm., din. rm., kitchen, 2½ baths, full basmt. Spacious comfortable home for the large family. Well landscapped fenced in lot with fish pond in rear. Call Mr. Harris, 435-4556.
BEAUTIFUL NORTHWOOD
3 bedrm. group home with large liv. rm., din. rm., modern kitchen, 2 full baths and a lovely club bsmt. Home in excellent condition. Conveniently located to shopping, transportation and schools. Call Mr. Hughes 435-4556.
NORTHWEST BALTIMORE
3 bedroom detached cottage with fire-place in living room, separate dining rm., eat-in kitchen. 1½ bath, panelled club bsmt. To see call Mr. Berry, 435-4556.

D. E. HUGHES AND COMPANY
5900 York Road—Office 205—435-4556
We Multiple List
An Equal Opportunity Broker

Real Estate For Sale Real Estate For Sale Real Estate For Sale

DICK BELMAN, INC.
484-7800
NEW LISTING
NORTHWOOD
20' wide all brick townhouse 3 king size bedrooms, eat-in kitchen, lower level clubroom w/ bath. Home in excellent condition. CALL FAY KLEIN 444-4096.
MILFORD RIDGE
A quiet court setting and beautiful split level await your inspection. With central air conditioning and carpeting thru-out, this home has many other fine features too numerous to mention. CALL LOU ISAACS 922-3828.
CHINQUAPIN
19' wide townhouse in model condition. 3 bedrooms, panelled clubroom & much more. Large above ground pool in rear yard. CALL LOU ISAACS 922-3828.
HOWARD PARK
Immediate possession available on this 4 bedroom & den Cape Cod. Fully storm equipped, washer & dryer are some of the extras. Near transportation on quiet street. CALL IRV CHARKATZ 655-3399.
UPLANDS
Three bedroom all brick town house in excellent condition. Beautiful carpeting thru-out. New roof. Priced at just $18,000. In fee. CALL ESTHER BLOOMBERG 358-4267.
PARK LANE
Just a few hundred dollars total cash will allow you to buy this all brick 2 bedroom home w/full basement & covered front porch. Newly redecorated. CALL LOU ISAACS 922-3828.
HOWARD PARK
Lovely large home on ¾ acre lot. 3 bedrooms with additional rooms in attic. Large living room, dining room, modern kitchen. Family room 1st floor. Excellent condition. Apartment in basement pays expenses. Owner ready to move. Make offers. CALL KAY KATZ 484-6600
UPPER PARK HEIGHTS
Two apartment cottage in model condition. Priced in mid $20's for quick sale. CALL MARY HYMON 655-4602.
DUPLEX
Live rent free in this charming two story home with Sheetlumium siding duplex. Two double bedrooms, large living and dining rooms in both apartments. Quiet neighborhood in Upper Park Heights. CALL Carlton Knight 655-4602.
DICK BELMAN INC.
484-7800

DAVID O. FELDMANN
REALTOR INC.
653-9440
NR. EDMONDSON VILL
VA Approved—Large beautiful. Townhouse. 4 Bedrooms and den on 2nd floor. Foyer. Large living room, large dining room, large family room, and kitchen. 2 full baths, covered rear porch. Fenced-in front and rear yard. House completely redecorated. $950 down. $115/mo. payment. Call Mr. Larry, 764-1487
PARK LANE
A Real Opportunity! Townhouse in very good condition. Living room, dining room, eat in kitchen. 3 bedrooms and bath. FHA—$400 down—$110/mo. payments. Call Mr. Larry, 764-1487
UPPER PARK HGTS.
VA APPROVED
This lovely 2-Apt. home featuring off-street, 6-car parking, separate entrances, separate meters. 1st flr. has 3 rooms, eat-in kitchen, 1½ bath, large, elegant clubroom; 2nd flr. has 3 rooms, eat-in kitchen and bath. $1,250 down and $191 month payments. This outcollee $150 a month from one standing opportunity lets you apartment. Call Mr. Larry, 764-1487.
LIVE RENT FREE
4 APARTMENTS
Income from 3 will pay your mortgage and expenses in Northwest Balto. Large grounds surrounding home for outside living. Call Mr. Larry, 764-1487.
EASTERWOOD
SEVERAL HOMES AVAILABLE
3 bedroom, porch front, fenced yard. Priced below market. Call Mr. Kay 358-0832.

DAVID O. FELDMANN
REALTOR INC.
107 Sudbrook Lane
653-9440
FOR SALE
1821 N. SMALLWOOD ST.
11,000 square feet.
CANTON CO.
Realtor
837-7733

Real Estate For Sale Real Estate For Sale

D. E. HUGHES AND COMPANY
435-4556
100 PER CENT FINANCING AVAILABLE
FHA. VA AND 7 PER CENT MHF LOANS

NORTHWOOD
One of two-family end of group. Excellent buy. Live in one apartment and rent other or convert to a one-family dream home with 3 bedrms., spacious living room, din. rm., eat-in kitchen, 2 full baths and a basement. Well-kept home with many outstanding features. Seeing is believing! Call Mr. Hughes, 435-4556.
NEAR THE ALAMEDA
Priced for less than $20,000 — 3 bedrm. and of group home with liv.rm., din. rm., eat-in kitchen and a lovely basement. Many extras including wall to wall carpeting in liv. rm., din. rm. and stairway. For more information call, Mrs. Banks, 435-4556.

D. E. HUGHES AND COMPANY
5900 York Road—Office 205—435-4556
We Multiple List
An Equal Opportunity Broker

NEW HOMES
WOODLAWN AREA NEAR SOCIAL SECURITY.
St. Lukes between Essex and Windsor Mill Road.
NEW FINANCING TERMS
5% DOWN 8% INTEREST
30 years to qualified applicants
V.A. Financing Also Available
Eligible For $2000 Tax Credit
OPEN HOUSE
SATURDAY & SUNDAY 1-4 P.M.
Or By Appointment On Weekdays
OTIS WARREN & COMPANY
REALTORS 945-4200
Open until 8 P.M. daily
Equal Opportunity Brokers

F.H.A. ACQUIRED RENOVATED PROPERTIES

CRESTLYN RD.	$20,500 In Fee
ELKADER RD.	$17,500 In Fee
ST. DUNSTANS RD.	$16,100 plus G.R.
WOODBINE AVE.	$18,950 In Fee

Other HUD Properties Available
BOYD REALTY CO.
922-0881—655-7651—922-0611
An Equal Opportunity Broker

VETERANS ADMINISTRATION
Federal Building—Balto., Md. 21201
EQUAL HOUSING OPPORTUNITY

819 MAC SHERRY DR.
(Arnold, Md.)
4 bedrms. Price $42,500 in fee. V.A. financing available. Cash down payment $3500. Balance payable in 360 monthly installments of $290.81 due 1st of each month including principal and interest at an annual percentage rate of 8½% plus 1/12th of the annual real estate tax and insurance premium. Estimated total monthly payment of $341.00.

566 LUCIA AVE.
3 bedrooms. Price $18,000 subject to G.R. $90. V.A. financing available. Cash down payment $2000. Balance payable in 360 monthly installments of $123.04 due 1st of each month including principal and interest at an annual percentage rate of 8½ percent plus 1/12 of the annual real estate tax and insurance premium. Estimated total monthly payment of $164.

SEE ANY BROKER
or
Call 962-4467 For Complete List
HOUSING COUNSELING SERVICE
Daily 8 A.M. to 4:30 P.M.
Also available Tuesday evenings
By appointment only.
962-4415
Federal Building—Balto., Md. 21201

Real Estate For Sale Real Estate For Sale

300 blk. N. CALHOUN ST.
(Franklin Square)
2 story group home. Living room, dining room, unit kitchen, 3 bedrooms, bath. Very good condition. Ideal location. Reasonably priced Call Wm G. Rideout — 747-4970.

H. WILLIAMSON REALTY
669-2050

LIBERTY HGHTS. ABOVE HILTON
4 bedrooms, hardwood flr., porch front. Brand new gas furnace and hot water heater. Needs complete decorating. $10,000.00 in fee.
ZEE REALTY
484-1016

ATTENTION VETERANS!!!
1. Are you aware of the New Veterans Housing Act Passed by the President in 1974?
2. Did you know that virtually every Veteran even if he has purchased a VA home before is now entitled to purchased another home?
3. Did you know that the VA maximum home guarantee has been raised from $12,500 to $17,500
4. Did you know that a Veteran can purchase a home up to $70,000.00 with no money down, just settlement cost?
5. Did you know the VA interest rate is only 8%?
6. Did you know that we at R.L. Johnson Realty Co. are VA Specialist? We are.
Call us for the answers to any of the above questions or any other questions you may have regarding buying a VA home.
Call: 947-0447
"We Are Small Enough to Care"
R L JOHNSON REALTY COMPANY
Phone 566-1166
OPEN 7 DAYS A WEEK

HOUSE FOR sale — Reasonable. Occupied by monthly church tenants. 436 East Lafayette Avenue, corner of Greenmount. Call OR. 5-8298.

2 SINGLE-FAMILY Homes — Rented. $300 per month. $1,000 each. 728-6446 — 327-9323.

ARE YOU LOOKING FOR A...
3 bedroom detached cottage in Howard Park
Area that's excellent condition with a nice yard and full basement ready to move in to?
Then call James Hinmon.
OTIS WARREN COMPANY
945-4200 Eves. 578-8823
If you would like to view the exterior before calling, the property is located at
2905 WAYNE AVENUE

LOW DOWN PAYMENT
ATTENTION PROFESSIONALS—
MOUNT WASHINGTON
Magnificent home on ¾ acre lot with 5 bedrooms, 3½ baths, den and study. Too many other improvements and luxurious features to mention. Mrs. Frank, 358-3424.
PRICE REDUCED
Only a small down payment needed for this lovely, well-kept modern semi-detached home in the Northeast Baltimore area. Large panelled clubroom, modern bath and kitchen. Located in nice quiet neighborhod. Shows like a model home. Mrs. Bloom, 466-1834.
HILLTOP—ONLY $12,900 IN FEE
This comfortable three bedroom group home in the Northwest area offers inexpensive living. Has new kitchen, fenced back yard and much more. Don't delay—call right away! Mr. Henry Cohen, 922-2892.
LIBERTY ROAD AREA—COUNTY
All brick, enlarged, semi-detached three bedroom home with powder room on first floor, panelled clubroom, w/w carpet and many other features. Mrs. Grossman, 358-6365.
UPPER PARK HEIGHT—DUPLEX
A beautiful detached 2-family home with large living room, dining room, two bedrooms. modern kitchen and tiled bath on first floor; four bedroom apartment on the second floor. Double-car garage. Each apartment has separate entrances and separate meters. Convenient to transportation and shopping. Mr. Morrison, 358-9328.
MENLO PARK—RANCHER
Gorgeous two bedroom home located on a beautifully landscaped lot in the Upper Park Heights Avenue area. W/W carpet, appliances and many other extras included. Close to transportation and shopping. Mr. Rudolph Cohen, 484-9230.
GOVANS—5 BEDROOMS
Only $10,900 for this 5 bedroom, 2 bath detached home in a nice quiet neighborhood. Many extras included. G. R. $96 Mr. Bloom, 466-1834.
WESTPORT AREA—ONLY $10,000
Amazing bargain! This low price offers you a 3 bedroom detached home with new panelled kitchen and many other extras. G. R. $72 Mr. Rudolph Cohen, 484-9230.

Imperial REAL ESTATE INC.
VILLAGE OF CROSS KEYS — 323-2400

Real Estate For Sale Real Estate For Sale

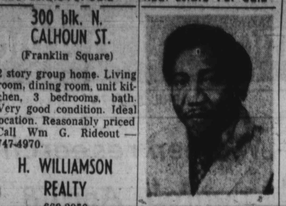

We at Russell T. Baker & Co. would like to extend our congratulations to Louis Jones for his third successful year with the company!
Mr.