—Key AFRO spots Madison Avenue Center YWCA providing creative programs

By Miriam L. Winborne

If there is to be a grade for accountability for community service, the Madison Avenue Center YWCA deserves the highest marks.

The foresight and humanity of the board members have given to the inner city community continuing creative and recreational programs that reflect the needs and wishes of individuals of wide age ranges.

This has been the result of board member Gwendolyn Brooks, who used the energies of students of city high schools to survey blocks surrounding the Madison YW Center to document what programs could be implemented.

Program director Gertrude Finney is beautifully overseeing activities resulting from the survey. Some include activities for our esteemed retired people to providing day care to small children of a working parent.

It is most invigorating to interview Ms. Finney, who began our moving interview with a view of the retired men and women enjoying their weekly card games

These persons gave the impression of good health, happiness, as the room holding 40-50 persons radiated much warmth and friendliness. This program generates no income, but those who participate are paying YWCA members.

Ms Finney is from Nurnburg, Germany. She has been at this Madison Avenue YW Center for 15 years. She began as a volunteer, but now is a staff member that gives of herself beyond regular working hours. Ms. Finney is working towards a master's degree in psychology at Johns Hopkins University.

The unique day time adult education class is headed by Ms. Anna Urquhart. The class began in January, 1975.

* * *

The 25 plus students are steady in attendance and highly motivated.

Some are mothers returning after their children have grown up, grandmothers, young people who interrupted their education to care for ailing family members.

Some class members are already employed and working as is the entire class for self-improvement. Anyone may enroll.

Many problems are solved in the relaxed atmosphere of the class Some wish to go on and complete requirements for a college degree.

Reading is handled through stories that apply to the class members and learning what is implied.

Everyone in the class must participate. Math is presenting the most challenge to the class. Classes meet 10 a.m. to 12 noon weekly.

The next article will deal with the pre-teen and mother's programs. The Madison Avenue Center YWCA is located at 1912 Madison Avenue. It is a United Fund member and needs supplemental income from membership dues. The phone number is 669-1881.

(Editor's Note: Ms. Winborne is a member of YWCA and member of the Membership Development Committee.)

Home Financing Act would help little guy

(AFRO Bureau) ....

Annapolis — By a vote of 36-7, the Senate passed a measure Tuesday creating a Maryland Home Financing Authority to provide homeowners $200 million for mortgage loans at lower interest rates.

Senate Bill 441, sponsored by the Mandel administration, would place the authority within the Department of Economic and Community Development.

Members would include the State Comptroller, State Treasurer, the Secretary of Economic and Community Development to citizens appointed by the governor.

The authority would be charged with lending money to mortgage lenders for loans to homeowners at lower interest rates.

A debate on whether on the state should get into the business of aiding homeowners was initiated when Sen. John C. Coolahan, (D-13) Baltimore County said, "I don't believe that home financing has a place in government."

He complained that the state and federal government were taking over many things that he thought citizens should do themselves.

"I see nothing wrong with this bill," responded Sen. Clarence W. Blount, (D-41)

"We no longer can use raw, rugged individual capitalism . . . we use a system called modified capitalism. What this bill does is recognize the reality of a modern world."

Senator Blount added: "This is not a welfare system . . . it's an encouragement system." He explained the bill is for people who can't make the first installment towards buying a home. "It's a chance for an ordinary guy to get a home."

Sen. Robert L. Douglass, (D-45), joined him by pointing out that the bill provided money for the mortgage market.

The measure now goes to the House.

LOSE LOVED ONE? — Make sure your friends and relatives have proper notice when you lose a loved one. Ask your funeral director to place a death notice in AFRO Classified. Sympathetic clerks are available to handle notices, or call such death notices direct to AFRO Classified, 728-8200. Paid death notices accepted up until 10 a.m. on day of publication, Tuesday and Friday.

State to remember Matthew A. Henson

Governor Marvin Mandel has issued a proclamation designating Sunday, April 6, as Matthew A. Henson Day in Maryland.

This comes as a recognition of Matthew A. Henson a Maryland-born black man for his heroic contribution to thee success of the discovery of the North Pole April 6, 193, a feat, in its day comparable to being the first to land a man on the moon in our time.

Admiral Robert E. Peary and Matthew Henson, accompanied by four Eskimos were the first human being to locate and and stand on the top of the world. It has been documented that Henson arrived at the Pole 45 minutes ahead of the others.

In line with the Governor's Proclamation the members and guests of the Herbert M. Frisby Historical Society will hold memorial ceremonies, including the placement of a memorial wreath at the site of the Matthew A. Henson Tablet in the Rotunda of the State House in Annapolis, April 6 at 3 p.m.

Governor Mandel and the other State officials are expected to participate. Students from the Matthew A. Henson Elementary School of Baltimore City will perform a significant role.

The Public Is Invited.

AN AMAZING NEW FORMULA

Grows longer Hair in 30 Days or Money Back!

A & W New Super Fast Hair Medicine Aid

CHECK YOUR HAIR PROBLEMS

( ) Dandruff ( ) Scalp Itching ( ) "Lifeless Hair"
( ) Excess Hairfall ( ) Tender Scalp ( ) Scalp Soriness
( ) Scalp Itch ( ) Promotes Growth ( ) Thinning Hair

For Hair Fullness by Dress & Not Irritant
A Scientific Formula for Hair and Scalp

At most Cosmetic Counters or Order Direct
Send $1.75 for Big 4 ounce Jar
Allmon's A&W Products
Dept. DN

P.O. Box 7345
Overbrook Station
Phila., Pa. 19151

(Continued From Page 9)

W. North
Finks Bar, 2403 Hilton
Midway Market, 2906 Garrison
Jim Parkers, Garrison and Liberty Heights
Hilton Pharmacy, Hilton and Liberty Heights
Liquor Store, Belmont and Bloomingdale
Drug Store, Lafayette and Poplar Grove
Boyd's Carry Out, 3400 Piedmont
Garwynn Medical Center, Gwynn Falls and Garrison
Fibus Drugs, 2101 Garrison
Urn and Griddle, 3419 Clifton
Forest Park Food Market, Oakfield and Norfolk
Sam and Al's Grocery, Edmondson and Arlington
Mayos Barber Shop, Edmondson and Fremont
A and K Supermarket, Ayrdale and Boarman
Edgewood Liquors, 3302 Edgewood
Windsor-Forest Drug, Forest Park and Windsor
Lenny's Moore, 3723 Gwynn Oak
Durant's Lounge, Liberty and Gwynn Oak.
Howard Park Pharmacy, 5104 Liberty Heights
Wabbash Grocers 3739 Wabash
Wabash Liquors, 3741 Wabash
Dolfield Pharmacy, 3529 Dolfield
7-11 Grocers, 3611 Dolfield
Garrison Pharmacy, Dolfield and Garrison
Bengies Food Market, Post and Gwynn Oak
L and S Food Market, 4601 Garrison
Liberty Drugs, 6025 Liberty
READ's No. 52, Woodmoor Shopping Center
Crest Pharmacy, 7403 Liberty
Royal Farm Store No. 9, Windsor Mill and Gwynn Oak
GOVANS
Village of Cross Keys Drugs, Falls Road
Rex Pharmacy, 4637 York Road
Charles Liquors, Old York Rd. and 40th
Jay's Mini Mart, 905 E. 43rd
Melarty's Pharmacy, Old York and 41st
O'Brien Liquors, Old York and Willow
High's Store, Old York and 40th
Sam's Barber Shop, Loch Raven and Cold Spring
Alameda Pharmacy, 3900 The Alameda
Frank's Store, 5818 Craig
Corky's Liquors, York and Woodbourne
Cresilyn Pharmacy, Alameda Shopping Center
McClean Drugs, Perring Pkwy and McClean Blvd.
Northwood Shopping Center, Card Shop
TOWSON
Kaufman's Pharmacy, York Rd. and Chesapeake
LUTHERVILLE
Polyette Shop, 401 Seminary
COCKEYSVILLE
Cockeysville Pharmacy, 10717 York
PIMLICO
Robinson Drugs, 3601 Park Heights
Al's Cut Rate, 3927 Park Heights
B and A Grocery, 4229 Pimlico
Block's Cut Rate, 4623 Reisterstown
Grocery, 4304 Park Heights
Willie Richardson, 5141 Park Heights
Joe Newman, Park Heights and Belvedere
Thrifty-Wise Druggist, 3752 Belvedere
Lunchonette-Cut Rate, 5404 Park Heights
Weiner's Pharmacy, 5501 Reisterstown
Richmond's Drugs, 5500 Park Heights
Eddie's Food Market, 4450 Park Heights
Food-A-Rama, 2700 W. Cold Spring Lane
SOUTH BALTIMORE....
Herb's Grocery, 663 Washington Blvd.
Liquor Store, 782 Washington Blvd.
Restaurant, 786 Washington Blvd.
Taylor's Grocery, 811 Sharp
Ritchie Cleaners, Hanover and Montgomery
Hanover Liquors, 1201 Hanover
Parkey News, Camden RR Station
Village Grocery, Hollins Ferry
CHERRY HILL.....
Reedbird Market, Seamon and Reedbird
Hilltop Variety, 600 Blk. Cherry Hill
Aid Pharmacy, Shopping Center
High's, Shopping Center
EDMONDSON VILLAGE..
Mel's Grocery, Franklin and Normandy
Uplands Cut Rate, Loudon and Edmondson
Village Market, Loudon and Edmondson
MOQ Cut Rate, 3401 Edmondson
Gruner's Grocery, Monastery and Caton
Store, 131 S. Culver
N and B Cut Rate, 3300 Baltimore
Giles Grocery, Edmondson and Allendale
Walker's Gpcery, 3600 Harlem
Mt. Holly Market, Mt. Holly and Harlem
Brown's Grocery, 840 Woodington
Bus Stop, 841 Woodington
Woodington Market, Woodington and Woodridge
Boone's Grocery, 801 Woodington
Village Package Goods, Edmondson Village Shopping Center
Drug Store, 4200 Edmondson
CATONSVILLE.....
Lincoln Grocery, 6300 Old Frederick
Dave's Store, Winters Lane and Edmondson
King's Terrace Bar, Winters Lane
Rx Drug, Augusta and Frederick
IRVINGTON
Read's Drug Store, 219 S. Collins
E. BALTIMORE
Charles Brooks, 1827 Charles
Newsstand Corner, Charles and North
Sun Ray Drugs, Waverly Shopping Center
Newsstand, 32nd and Greenmount
N.W. BALTIMORE.....
Ben Market, Saratoga and Fremont
Lee Cut Rate, 1528 W. Fayette
B and L Bar, 1535 W. Fayette
Mrs. B. Cut Rate, Lexington and Gilmor
S.E. BALTIMORE
Price's Liquors, 4328 Erdman
Morton's Pharmacy, Moravia and Sinclair
Sentry Pharmacy, 6015 Moravia
High's, 6011 Moravia
DUNDALK
Aid's Pharmacy, Dundalk and Broening Highway
BROOKLYN
James Grocery, 5825 Belgrove
SEVERN
7-11 Store, Quarterfield and Queenstown
ANNAPOLIS
Bestgate Grocery, Bestgate and Admiral
High's Store, Parole and West
7-11 Store, Forest Drive and Spa
Tyler Heights Liquors, Forest Dr.
Al's Grocery, 1005 Monroe
Kitchens Drugs, West and Calvert

Catonsville College slates divorce courses

The transition from "married to single", is often a difficult one. The office of community service at Catonsville Community College is offering two seminars, during April, to provide assistance in solving some of the problems of divorce.

"Single Again," a perenially popular non-credit course, explores positive adjustments to being single in terms of making new friends, dating again, rearing children as a single parent, and "single" decision-making. Sessions will be held on Tuesday evenings, from 7:30 to 9:30 p.m., April 8 through May 27, at the college Randallstown Center, Old Court and Liberty Roads.

"Helping Your Child Deal With Divorce" explores the concerns the divorce of their parents create for children at various stages of their development. Parents will be helped to clarify their own feelings, to see how these feelings influence their children's behavior and attitudes, to learn how to cope with problems in the new family situation, to reaffirm the parent's confidence in the basic strength and resiliency of the child, and to reaffirm the parent's own self-confidence in coping with the divorce.

College counselor Terry Harville will serve as instructor and discussion leader. Sessions will be held on Tuesdays, 7:30-9:30 p.m., April 8 through May 6, on the main campus at 800 S. Rolling Road.

Each of the courses carries a $5 registration fee, and mail registrations are being accepted by the community service office. Persons interested in more information are urged to call the college after April 1.

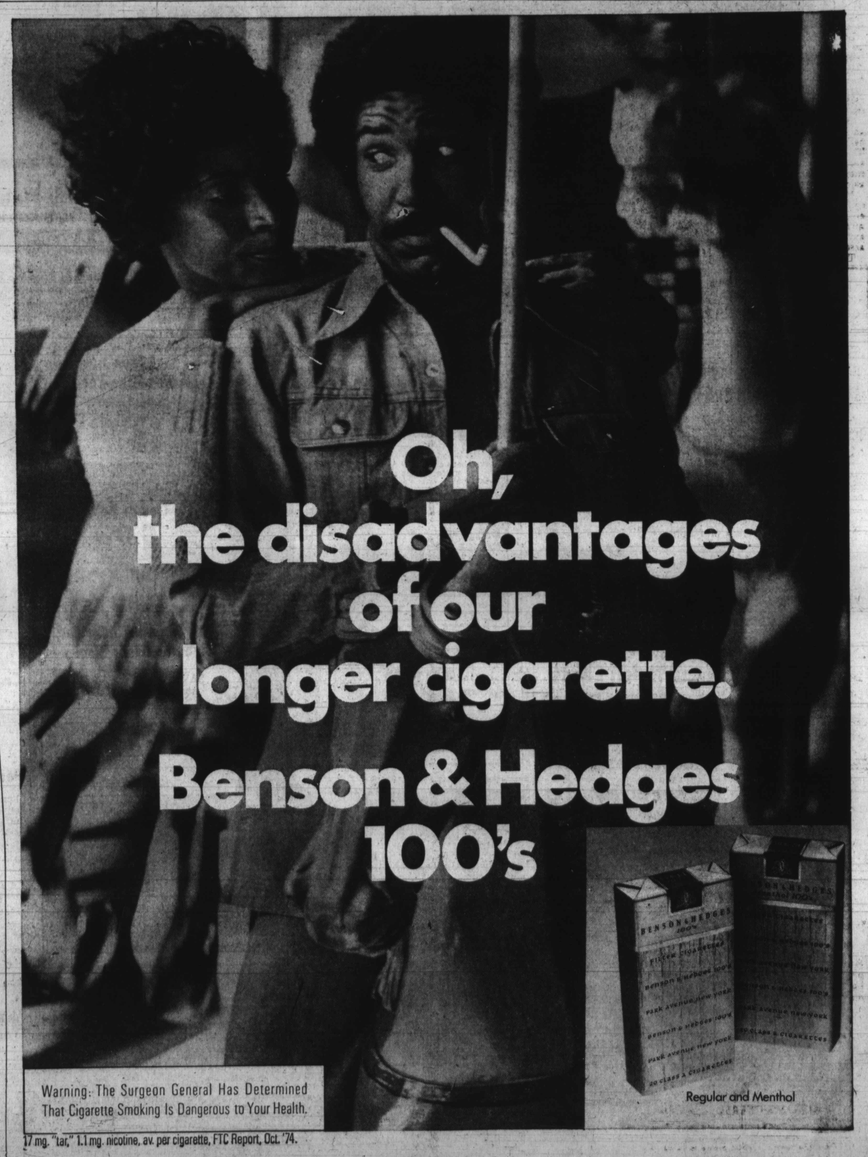

17 mg. "tar," 1.1 mg. nicotine, av. per cigarette, FTC Report, Oct. '74.

News Flashes

Orioles' $4 million

By Kearney Bothwell

ANNAPOLIS, Md. (UPI) — The House of Delegates passed and sent to the Senate, Thursday, a Mandel-backed proposal authorizing up to $4 million in state bond to help finance the purchase of the Baltimore Orioles.

Approval came shortly after noon on a vote of 103-26 after considerable debate. A similar measure is held in committee in the Senate, but committee chairman Sen. Roy V. Staten, (D-Balto. County), said he would wait until the other major measures before the Senate were resolved and then would ram the house bill through.

The loan, proposed by Gov. Marvin Mandel, would be administered by the Board of Public Works, of which the governor is a member. Mandel has said the loan would require sufficient interest to pay off the bond issue and to cover the costs to the state.

Orioles board chairman Jerold C. Hoffberger announced at the end of last season that he wanted to sell the team, but hoped it would remain in Baltimore.

A group headed by former major league owner Bill Veeck is reported the leading contender to purchase the team at a reported price tag of $12 million.

Arsonist sets fires in downtown areas

An arsonist set six fires in downtown apartment dwellings early Thursday morning within a two-hour period, according to fire department authorities.

The fires all confined along the St. Paul St. corridor from Mt. Royal Ave. to Read St. occurred in dwellings that were occupied.

Fire officials report that some 200 persons escaped without injury as firemen and police battled the fires and searched for possible suspects.

Howard E. Owen, Fire Board president, stated at a press conference Thursday afternoon in his downtown Morris Mechanic office, "Although I don't want to scare anybody, but we do have a severe problem on our hands."

He said that a suspect had not been apprehended nor were there any valid clues leading to the arsonist.

"We believe it is one or several people working together, setting these fires. This area has been heavily saturated with fire department heads and police," said Mr. Owen.

Mr. Owens added that he could not speculate whether the movie "Firehouse" aired Tuesday night had any connection with the arsons.

The fires which started at 12:33 a.m. were caused by flammable liquids and burning trash cans in open public spaces where an outsider might have easy access, fire officials report.

Mr. Owen pointed out that these fires were the first concentrated arsons set in occupied buildings.

"Usually arsonists set fires to vacant buildings, but there is nothing more treacherous than an arsonist setting fires in occupied buildings," stated Mr. Owen.

The fires began in sequence at: 1118 St. Paul St. where a one-alarm fire was set in the main hallway at 12:33 a.m., 1 W. Biddle St. where a two-alarm fire began in the hallway and stairwell of a 3-story building at 12:52 a.m., 101 Mt. Royal Ave. where a four-alarm fire swept through the eighth floor at 1:38 a.m., 1301 St. Paul St. where a two-alarm fire was started on the fourth and seventh floors at 2:26 a.m., 6 E. Reed St. where a one-alarm fire started in a trash can at 3:03 a.m. and 830 N. Charles St. where a two-alarm fire began in a trash can at 3:29 a.m.

Finney to be sworn in as U.S. attorney Monday

BALTIMORE (UPI) — Former State Senator Jervis S. Finney has cleared a Justice Department background investigation and will be sworn in as acting U.S. Attorney for Maryland Monday, it was reported Wednesday.

George Beall, the current U.S. attorney who earlier in the day confirmed plans to step down next week, said he could not confirm or deny the report carried by radio station WFBR.

"I do not deny the report," Beall said, "But I am not in a position to confirm it either."

Finney was recommended for the post by Maryland's U.S. Senators, but published reports earlier this month said his appointment ran into trouble at the Justice Department because of a number of problems, including the use of his name to cover a phony contribution to a GOP fund raiser in 1972.

Finney denied any wrongdoing and according to the news report has now satisfied the Justice Department on that score.

Beall submitted his resignation in January in order to join a private law firm in Baltimore but agreed to stay on until a replacement was ready to take over.

Finney's prospects for succeeding Beall were clouded by reports that his name appeared on a false list of contributors to a 1972 fund raiser for state candidates. He has denied knowing that his name would be used on the illegal list, which was used to make the fund raiser appear more successful than it really was.

Other problems which apparently held up the Justice Department's background check of Finnery included a charge, acknowledged by Finney, that as a bachelor he visited "the establishment of a woman in Baltimore."

Finney said the Justice Department was concerned the incident might embarrass the U.S. Attorney's office.

All-NAIA choice

Joe Pace, star center of the Coppin State College (Baltimore) five, was named to the National Association of Intercollegiate Athletics (NAIA) all-star teams last weekend.

Pace, who transferred to Coppin last year after starring at Maryland-Eastern Shore the two previous seasons, is a second-team choice.

Among others selected by the NAIA Basketball Coaches Association are: Gerald Cunningham of Kentucky State, Ron Barrow of Southern, Eugene Short of Jackson State, and Lloyd Free of Guilford.

Science Fair

The 20th annual Baltimore Science Fair, in which junior and senior high school students exhibit science projects, will be held April 2 and 3 at The Johns Hopkins University.

March 31

WBAL Radio 1090 Baltimore will broadcast the March 31 Millionaire Lottery Party live from the Baltimore Hilton Hotel from 7:30 to 8 p.m. Host for the broadcast will be Allan Christian, popular talk show moderator.

WANTED

Construction Assistants

Electronic Technicians

Trained men are wanted by industries and government as—

Construction Aides
Residential, shopping centers, industrial and highway building

Draftsmen
Electronic Technicians
design, layout, repair, operate equipment and complex machines

Challenging, financially-rewarding careers for now and the future.
Prepare at:

COMMUNITY COLLEGE of Baltimore

Day, evening classes. Low Tuition. Work-study plan. Financial aid available. Fully-equipped labs. Expert instruction. A.A. degree.

462-3900, Ext. 275

Send coupon for free brochure
Prof. Charles Shissler
Engineering, CCB
2901 Liberty Hts. (21215)

I am interested in .....
..... programs.
Name .....
Address .....
..... (zip)

$4.40 Per Week

Gives you a Beautiful new Wurlitzer Piano and 50 chances to be a Millionaire

Same Day Delivery

Instant Credit-No Cash Down. Up to 5 years to Pay.

CHOICE OF DECORATOR STYLES

Stringers gives you Million Dollar Savings on the piano of your dreams—plus 50 Maryland Lottery Tickets . . . that's 50 chances to win a million. No payment for 45 days puts the piano in your home today.

Call Rick The Piano Man now at

358-2330

STRINGER MUSIC WORLD

4171 PATTERSON AVENUE

Across from Reisterstown Road Plaza.

Don't be without your piano another day.

Lombard gets facelift during Easter holidays

An extensive reorganization will be conducted at Lombard Junior High during the Easter holidays in an attempt to upgrade the curriculum and turn the school's image around.

Mrs. Thelma Cox, Region II superintendent told the AFRO, "We will be attacking the physical as well as human problems.

"Our entire staff and Lombard's teaching and administrative body will be putting together detailed plans to be initiated once the school reopens."

Some of those plans include scheduling of student assemblies and activities such as the organization of a school paper, developing an adjustment center for disruptive pupils and improving adult supervision.

Members of the school administration's staff development team, exceptional children office and specialists from the office of and curriculum management will join in the efforts.

* * *

Built in 1961 at a cost of $2,700,000 the school was designated as a unit-school. However, lack of proper administrators prvented the program from continuing.

Three new administrators will be added to serve as unit heads. They are Edgar Colvert who was on sabbatical leave, John Hart, formerly mathematics teacher at Walbrook Senior High and Emmanuel Blow, originally department head at Dunbar High.

"We are cutting through the red tape," stated Mrs. Cox, "so their assignments will become retroactive allowing them to begin work April 10."

Mrs. Cox added that six full time teachers have been secured to fill those positions now being handled by substitute teachers.

* * *

The school will be closed for an additional three days during the holidays in order to allow for the planning.

Aside from the faculty, other workers will be cleaning the school and making necessary repairs.

Mrs. Cox pointed out, "Closing down this school entirely would have been a grave mistake.

"All the work we've been trying to do since September will now bear fruit with additional staff."

The school became the target of criticism by parents whose children were assigned to Lombard under the desegregation plan. Community parents and students came before the School Board at its March 20 meeting to discuss the urgency of the problem.

A list of recommendations was adopted by the board including systemwide recruitment for vacancies, upgrading of staff, and dispatching an adequate number of security officers.

LAST workshop at Morgan

The Department of Political Science, Morgan State College will sponsor a LSAT Workshop on April 5 for all persons who are planning to take the LSAT exam on April 19.

The Workshop will be held from 10 a.m -2 p.m. in Jenkins 333 on the campus.

It will focus on test-taking, the various sections of the LSAT and will include a practice test. There is no charge for the workshop, but all interested persons are urged to sign-up in advance by writing the Department of Political Science, Dr. C. Vernon Gray, chairman or calling 889-3277.

Schools closed

The Baltimore city public scools closed today (Friday) for the Easter holidays until Monday, April 7.

Little Melvin gets 15 years

Melvin Douglas Williams, 33, better known as "Little Melvin" was sentenced to 15 years in federal prison March 26, by Judge Alexander Harvey.

Williams pleaded guilty Feb. 1, in Federal Court to conspiracy to distribute narcotics and was released on $100,000 bail until he was sentenced.

Andrew Radding, the assistant U.S. attorney asserts that in June, 1973, Williams headed a conspiracy to distribute heroin.

* * *

Mr. Radding claims that about half of the actual transactions were conducted at the Edmondson Ave., pool hall where Williams was arrested in September, 1974,

APRIL 15

Yvonne Rainer, dancer turned film director, will show her "Film About A Woman Who . . ." at 4 p.m. April 15 at the University of Maryland Baltimore County's Fine Arts Building, Room 235.

Miss Rainer claims the film "is a multi-layered composite of images, text, music and speech that deals with oppositions of emotional life set off against the appearances of everyday behavior."

Every machine reduced! 25% off reg. price selected cabinets.

THE GREAT SAVING MACHINE SALE!

Save $30

ZIG-ZAG WITH BUILT-IN BLIND-HEM STITCH
• Exclusive Singer® front drop-in bobbin • Many conveniences, easy dial controls. Carrying case or cabinet extra

$89.95 Reg. 119.95 252/242

VACUUM COMBINATION SPECIAL!

POWERmaster® Upright vacuum cleaner, Model U-50 both for $88
POWER GLIDE® Canister vacuum cleaner, Model E-12

Trade-in And Save Even More!

SINGER

Sewing Centers and participating Approved Dealers.

®A Trademark of THE SINGER COMPANY

CHRYSLER CORPORATION REBATES END MARCH 31ST!

This is the last week to take advantage of Chrysler Corporation's Car Clearance Carnival.
Make your best deal with your dealer, then Chrysler Corporation will give you—

$200 BACK when you buy or lease ANY NEW 1975 DODGE DART SPORT* *Except models equipped with special automatic transmission package.	$200 BACK when you buy or lease ANY NEW 1975 PLYMOUTH DUSTER CUSTOM	1974 COLTS FROM ONLY $2585 Manufacturer's suggested retail price of Dodge Colt Coupe, excluding dealer preparation, destination charges and state and local taxes.
$150 BACK when you buy or lease from a participating dealer ANY NEW 1975 DODGE PICKUP ANY NEW 1975 DODGE CLUB CAB PICKUP ANY NEW 1975 DODGE 4-WHEEL-DRIVE PICKUP ANY NEW 1975 DODGE CREW CAB PICKUP	$150 BACK when you buy or lease from a participating dealer ANY NEW 1975 DODGE TRADESMAN VAN ANY NEW 1975 DODGE KARY VAN ANY NEW 1975 DODGE MEDIUM-DUTY TRUCK	FREE AUTOMATIC TRANSMISSION available on new 1975 DARTS, DUSTERS and VALIANTS When you buy a 1975 Plymouth Duster, Valiant or Dodge Dart specially equipped with popular options (normally sticker priced at $750 to $800), you can get the automatic transmission at no extra charge. It's like $230 off the sticker. We don't charge the dealer for it so he doesn't have to charge you.
$200 BACK when you buy or lease ANY NEW 1974 DODGE CORONET ANY NEW 1974 DODGE MONACO ANY NEW 1974 DODGE CHARGER ANY NEW 1974 DODGE DART ANY NEW 1974 DODGE SPORTSMAN ANY NEW 1974 DODGE RAMCHARGER	$200 BACK when you buy or lease ANY NEW 1974 PLYMOUTH VALIANT OR DUSTER ANY NEW 1974 PLYMOUTH FURY ANY NEW 1974 PLYMOUTH SATELLITE ANY NEW 1974 CHRYSLER ANY NEW 1974 IMPERIAL ANY NEW 1974 PLYMOUTH VOYAGER ANY NEW 1974 PLYMOUTH TRAIL DUSTER	AND FOR THE CLINCHER! For the first 12 months of use, any Chrysler Motors Corporation dealer will fix, without charge for parts or labor, any part of our 1974 passenger cars we supply (except tires) which proves defective in normal use, regardless of mileage. Of course, the owner is responsible for normal maintenance, like changing filters and wiper blades. *Tires are covered by their own manufacturer.

Limit one per customer. Retail customers only.

Offers limited to vehicles in dealer or factory inventory.

THE DEALS ARE GOING STRONG AT YOUR DODGE AND CHRYSLER-PLYMOUTH DEALER.

Dodge Dodge Trucks CHRYSLER Plymouth

CHRYSLER CORPORATION