## Services

**C. C. REFRIGERATION** Service— Call 669-2765.

**HOUSE POWER** — Reasonable rates. 539-5557 or 664-6821.

**SMOKE DETECTORS.** Fire and Burglar Alarm Sytems installed. — Call Vann, 523-5526 — 947-4286.

**INCOME TAX** Service — Done in your home. Will pick or and deliver. 367-5521.

**TELEPHONE CALL** Service — Let us call you each morning. Monthly rates available. 367-5521.

## For Sale Misc.

**NEED CREDIT!!**
Furniture for every room, TV's, Stereos , Refrig., Washers.
**PIMLICO FURN.**
5408 Park Hgts. Ave.
468-3461

**NO CREDIT NEEDED**
No one turned down because of bad credit. Need A TV WASHER, REFRIG., STEREO FURNITURE ?
Call Mr. Kay - 747-8142
Day or Nite

**BAR EQUIPMENT,** Bar Stools, Bars, Barmobile, Wall Beotns. 426-4700.

**TV'S, STEREOS** — Terms arranged. No money down. 367-5821.

**WASHERS AND Dryers** — Terms Arranged. No money down. 367-5521.

**GAS RANGE** — Terms arranged. No money down. 367-4421.

## Mov.-Haul-Trucks. etc.

**KELLY MOVERS**
Moving and Hauling
Piano and organ moving. Flat rate. New location:
1938 EAST LAFAYETTE AVE.
276-8899

**FERGUSON**
MOVING & HAULING
STORAGE AVAILABLE
LOCAL OR LONG DISTANCE
Trailer Rentals, Clean yards, basements.
945-9000

**COLEY'S**
Moving and Hauling
Flat rate, or by the hour.
24 hour service.
947-2029 247-1103

**MASON'S**
MOVING & HAULING
2001 PENNA AVE.
$18.00 PER HOUR
Used Furniture Bought & Sold
NO. 9-2060 233-7746

**BURDEN**
MOVING & HAULING
Local and Long Distance
$10.00 A Room
AND UP
FULLY INSURED
669-0794 Day
669-1232 Night

**BUCK'S MOVING** and Hauling. Day or Night. 624-3056.

**MOVING AND** hauling done evenings and Saturdays. 358-1590, ask for Mr. Shaw.

## Garages For Rent

**2610 ALLENDALE** and 2301 Monticello Road. Each $6.00 month. 484-9497.

## Autos For Sale

**1971 BUICK, ELECTRA** 225 — 2 doors and 4 doors. All have air condition. Call Mr. Knight, 254-8888. Ed Rogers, 5930 Belair Road. We finance our own cars.

**1971 OLDS, CUTLASS** — 2 door hardtop. AM-FM, fully equipped with air. Call Mr. Knight, 254-8888. Ed Rogers, 5930 Belair Road. We finance our own cars.

**1971 CADILLAC COUPE** Deville — Full Cadillac luxury equipment. Call Mr. Knight, 254-8888. Ed Rogers, 5930 Belair Road. We finance our own cars.

**1971 BUICK, CONVERTIBLE** — Low mileage, fully equipped, air conditioned. Call Mr. Knight, 254-8888. Ed Rogers, 5930 Belair Road. We finance our own cars.

**1972 FORD GALAXY 500** — 4 door hardtop, fully equipped with air. Beautiful yellow alligator vinyl top. Call Mr. Knight, 254-8888. Ed Rogers, 5930 Belair Road. We finance our own cars.

**BUICK, 1973** — Four door Hardtop, Air-conditioned. Inspected. 36,000 miles. Must buy. NO. 4-7242.

## Rooms For Rent

**BEAUTIFULLY FURNISHED** rooms in beautiful neighborhood oor young man with good job. Please call 664-7359.

**2101 MCCULLOH STREET** — Furnished room. Quiet gentleman. References. 669-9561.

**MT. ROYAL** — Lake Drive area. For mature, conservative, cooperative, home-liking person. 523-3929.

**FURNISHED ROOM** — Elderly lady or gentleman. 283-8604.

**3306 SPAULDING AVENUE** — $13.00 week. Free gas, electricity and heat. 484-9497.

**FURNISHED ROOMS** — Gentlemen. 2403 East Preston. 1637 North Broadway. 1242 East North. 2426 North Calvert, BE. 5-8081.

**FURNISHED ROOM** — Working person over 50; in nice home. Buses 19 and 51. If you drink, please don't call. 664-3280.

**FURNISHED ROOM** — For rent to employed or retired person. 466-4425.

**FURNISHED ROOM** for rent — Call 462-4997.

**FURNISHED ROOM** for rent to lady or gentleman. 523-1579.

**FURNISHED ROOM** for quiet working man in clean home. Near Belvedere and Reisterstown. 542-0442.

**2200 BLOCK MADISON** Avenue — Furnished room in quiet home; for employed, settled lady or gentleman. 523-9796.

**FURNISHED ROOM** for rent to nice, settled gentleman. 732-8026.

**FURNISHED ROOM** for rent — Elderly person. Call 327-4959.

**2516 WEST PRATT** Street — 2 bedroom, home privileges. 947-4617.

**FURNISHED ROOM** for rent — Employed or retired gentleman only. 462-2810.

**FURNISHED ROOM** for elderly lady. Use of kitchen. 625-3292.

**NEATLY FURNISHED** room — Working man only. Privileges allowed. Northwest section. 669-8015.

**FURNISHED ROOM** — Use of kitchen. Working gentleman. 664-7412.

**PIMLICO AREA** — Furnished room for rent. Call anytime. 664-7780.

**QUIET, CHRISTIAN** home. Kitchen privileges. Lady, gentleman. 945-6115.

**2003 NORTH LONGWOOD** Street — Furnished room for rent. 462-3188.

**FURNISHED ROOM** — Settled, retired person. Reference. 467-1199 after 6.

**FURNISHED ROOM**
**1100 BLK. N. BROADWAY**
$15.00 Weekly
1 room and bath. All utilities included.
**M. GOLDSEKER REALTORS**
685-3377

## Rooms and Apts.

**FURNISHED ROOMS** and apartments. 523-5095.

**APARTMENTS AND** Rooms for rent. Heat and hot water. Gilmore Street area. 366-4511, 669-9638.

**FURNISHED** — West Baltimore. Auchentorly Terrace, 2200 block. Eutaw Place, 1300 block. Riggs Avenue, 1500 block. Modern 1-2 rooms, plus kitchen, bath. Heat, hot water. Adults only. Security deposit. References. Call 10-3:00 only. 728-4440. Ralph A. Fisher, Broker.

## Apartment For Rent

**PARK HEIGHTS Area** (Keyworth Avenue) — Lovely 3 rooms and bath. $35.00 per week, plus gas and electricity. 466-7777.

**3025 SPAULDING** — 2nd floor, 4 rooms, bath. Free heat. $140.00 month. 366-6636.

**3705 SPAULDING AVENUE** — 1st floor, 3 rooms, bath. 655-7788.

**700 BLOCK NORTH ARLINGTON** Avenue: 1st floor. Unfurnished. 3 rooms, and bath. Pay own utilities. Reasonable rent. 539-6338. After 6 p.m. 728-6514.

**EAST LAFAYETTE** Avenue, 423 — 2 rooms and bath. 727-3459 — 653-0117.

**1915 DRUID HILL** Avenue — 3rd floor, 3 rooms and bath. Adults only. Heat inc. cluded. 235-7054.

## Apartment For Rent

**2024 N. CALVERT**
3 rms., heat, gas, elec., incl.
$105 mo.
**1002 MOSHER ST.**
2nd flr. 4 rms. $70 mo.
**1810 McCULLOH**
1st flr. 2 rms., $60 mo.
**HARRIS & FOLICK**
523-3771

Gracious Living
Moderate Rent
**ST. JAMES TERRACE APARTMENTS**
Housing for the Elderly
827 N. Arlington Ave.
669-0862

**MODERN APARTMENTS**
In Desirable Neighborhoods
**GLEN ORA**
Apts. and Town Houses
2914 Garrison Blvd.
1, 2 and 3 BR from $135 monthly.
**GREENWOOD**
Garden Apts.
Off 4800 Greenspring Ave.
at Woodland Ave.
1 and 2 BR from $149 monthly.
**GWYNNCREST**
Garden Apts.
1600 N. Hilton St.
Studios from $127 monthly.
1, 2 and 3 BR from $142 monthly.
Mon. thru Fri. call 837-2900
Sat. and Sun. call 466-1900
CITY WIDE MANAGMENT CO.
Equal Housing Opportunity

**THE ALAMEDA AREA**
LOCH RAVEN BLVD.
Heavily landscaped in quiet residential area.
Modern 4 rooms, 2 bedrooms, large living room, unit kitchen, tile bath, private entrance, use of basement and yard. Heat included. Private laundry facilities. Renovated. Vacant. Bus line No 44 and 36 on the corner. $150 month. Lease and security required.
Leader Realty Co., Rltr.
LE 9-4340

Northwest
**1500 BLK. EDMONDSON AVE.**
LOW RENT
Now Available—
3 rooms and bath.
4 rooms and bath.
Heat included.
**M. GOLDSEKER CO.**
REALTORS
685-3377

EAST BALTO.
2nd floor
GARRETT AVE. - 2600 blk. Large 4 rooms and bath. Newly decorated. Adults only.
ROBB ST. - 2500 blk. - 3 rooms bath.
WEST BALTO.
1st floor
ELLICOTT DR. — 1100 blk. 3 rooms, kitchen, bath, basement, front porch includes utilities.
DUPONT AVE. - 3300 blk. 4 rooms, bath. Adults only.
All apartments private entrance.
Security deposit $45.00. Credit references and current landlord rent and employment required.
744-3371
Weekdays 10:00 A.M. to 4:00 P.M.

NORTHEAST
**400 BLK. E. NORTH AVE**
$23.00 weekly
4 rooms and bath. Heat and hot water included.
**M. GOLDSEKER CO., REALTORS**
685-3377

**WESTCHESTER APTS.**
**IN WINDSOR HILLS**
Modern Garden Apts. Tile Bath. Modern Unit Kitchen Hardwood Floors Right on Metro Bus Line No 15 HEAT, HOT WATER, GAS INCLUDED IN RENT
1 Bdrm. $130 Mth. Plus Elec.
Suburban living near Hillsdale Golf Course.
Beautifully Renovated and Ready Now For Occupancy. Positively No Pets.
Must Have Good Credit and Current Rent Reference. $100 Security Deposit.
**TIME REALTY INC.**
727-5525

For Fast Dependable
Service and
Pleasing Results
Call
**AFRO**
CLASSIFIED
ADVERTISING
Monday through
Friday
8:15 A.M. To 4:15 P.M.
**728-8200**

## Apartment For Rent

EDMONDSON VILLAGE
**3931 FLOWERTON RD.**
(1st blk. E. of Wildwood Pky.)
2nd floor completely private 3 rooms and bath (1 B.R.) completely modern newly decorated. Newly finished hardwood floors. $140 month includes ALL UTILITIES, HEAT, HOT WATER, GAS AND ELECTRIC. $45 security deposit. Adults.
COLDSPRING N.W.
**2619 QUANTICO AVE.**
(1 blk. E. of 4200 Pimlico Rd.)
HEAT INCLUDED IN RENT.
1st floor completely private, 4 rooms plus modern bath and sun parlor room, newly decorated, newly finished hardwood floors $127.00 per month or $29.50 per week plus gas & electric.
$45 security deposit. ALL APPLICANTS MUST HAVE GOOD CREDIT AND CURRENT RENT REFERENCES.
**TIME REALTY**
**727-5525**

We pay gas, electricity & heat.
**1825 HOPE ST.**
1st flr. 3 rms., bath.
**2514 E. PRESTON**
1st flr. 3 rms., bath.
**2640 HARFORD RD.**
1st, 2nd flr. 4 & 3 rms.
**2521 ASHLAND AVE.**
1st flr. 4 rms., bath.
**2527 ROBB ST.**
2nd flr. 3 rms. bath
**1614 GORSUCH AVE.**
2nd flr. 3 rms. bath
**HAL'S INC.**
CALL BR. 6-6677
8 a.m. to 1 p.m. daily
CALL 823-2994
After 1 p.m. daily, evenings Saturday and Sunday

**NORTH BROADWAY,** 1306 3rd floor, 1 room, kitchen and bath with heat. Working adults. $60.00 month. Zee Realty. 484-1016.

**1016 NORTH FULTON** 1st floor. 4 rooms, bath. Heated. 358-0183.

**826 NORTH FULTON** Avenue 3rd floor apartment. Completely remodelled. Bedroom, living room, kitchen, bath. $25.00 weekly. 486-6223.

**UNIT BLOCK** South Poppleton Street 3 rooms and bath. Adults. $27.00 week. Utilities included. 539-8338. After 6 p.m. 728-6514.

**2203 GUILFORD AVENUE** — 1st floor, $30.00 week. 2001 Guilford — 1st floor, $32.00 week. 321 East North Avenue — Furnished 1st floor, $26.00 week. Also 3rd floor efficiency, $17.00 week. On the above apartments we pay all utilities. $40.00 deposit required. 889-9174.

**1ST FLOOR** Chatham Road near Liberty Heights. 4 rooms, tile bath, shower; porch, garage, use of basement. Adults only. 764-0720.

**4823 PALMER** — Expensively papered living room, bedroom, kitchen, bath, varnished floors, 2nd floor. 3316 Spaulding — Panelled living room, bedroom, modern kitchen, extra basement room, fenced yard. 358-3309.

**FOREST PARK** area — 4100 Belview Avenue 2nd floor, 1 bedroom, living room, kitchen and bath. Beautiful condition. 655-1199.

**WEST BALTIMORE** Unfurnished. 669-4139 or 362-6249.

**2010 NORTH CALVERT** Street Unfurnished. 3 large rooms, kitchen, bath. Heat and hot water. Electricity. $27.00 week. Security. $54.00. 338-1038.

**NORTH AVENUE** Unfurnished Studio apartment. With heat and hot water. Call 837-4432.

**LENNOX STREET** 732 Furnished 1st floor, 3 rooms and bath. Heat, hot water, gas and electricity. $32.00 week. 523-4178 or 486-2222.

**LENNOX STREET** 732 Unfurnished 3 rooms, bath. 2nd floor. Adults. All utilities. 523-4178 or 486-2222.

**SCHROEDER STREET,** 507 North — At Mulberry. Living room, bedroom, kitchen, bath. Adults only. Pay own gas and electricity. $65.00 month. Zee Realty. 484-1016.

**BOARMAN AVENUE** and Garrison Boulevard. 1st floor, living room, dining room, kitchen, 2 bedrooms and sun porch, with heat. References required. $35.00 week. Zee Realty. 484-1016.

**CARROLLTON AVENUE,** 640 North — At Harlem, 3rd floor, 5 rooms with heat. $25.00 week. Zee Realty. 484-1016.

## Apartment For Rent

**3522 LUCILLE AVENUE** — 2nd floor, 3 rooms and bath. $27.00 week. 486-7921.

**2100 BLOCK West** Baltimore Street — 2 rooms, private bath. All utilities included. 321-7040 or 484-1453.

**FAIRFAX ROAD,** 4034 — Forest Park area. 2nd floor. 3 rooms and bath. All utilities supplied. Call 486-8634.

**ST. AMBROSE** Avenue, 3417 — Pimlico area. 2nd floor. 3 rooms and bath. All utilities supplied. Call 486-8634.

**3434 PARK HEIGHTS** 4 rooms and bath. 655-2248.

**100 BLOCK SOUTH** Fulton Avenue — Unfurnished 2nd floor, 4 rooms and bath. Pay own gas and electricity. Heat included. Reasonable rent. 539-8338. After 6 p.m. 728-6514.

**1026 NORTH CAREY Street** — 1st floor. Bedroom, Living room, kitchen, bath. $72.00 monthly. 486-8223.

**CENTRAL AVENUE,** 1112 at Biddle — 1st floor, 2 rooms, kitchen, bath. Key at 1109. $65.00 month. Zee Realty. 484-1016.

**FURNISHED** Eutaw Place at North Avenue. Private 2 large rooms, unit kitchen and bath. Bachelor apartment. $29.50 week. Day 9:30 to 11:30 Night 5 to 6:30. HU. 4-5581.

**1510 RUTLAND AVENUE** — 1st floor, 4 rooms, bath. OR. 5-8298.

**HARLEM PARK** Apartments 1 bedroom, modern kitchen, bath. 484-3836.

**2½ SOUTH MONROE** — 2nd floor. 3 rooms and bath. 655-7788.

**EDMONDSON AND** Carrollton Newly panelled and redecorated 3 rooms and bath. $99.50 month. 889-6300.

**1030 WEST BALTIMORE** Street — 3 rooms, bath; stove. Newly renovated. $99.50 monthly. 889-6300.

**1701 WEST LAFAYETTE** Avenue — 1st floor. Unfurnished. 3 rooms and bath. Pay own utilities. $90.00 month. 539-8338. After 6 p.m., 728-6514.

**1720 McCULLOH STREET** — 3 rooms. Heat included. $119.50 month. 889-6300.

**2900 BLOCK WEST** North Avenue — 3 rooms, bath. $25.00 week. Includes gas and electricity. Security deposit required. 728-0400.

**2500 BLOCK GARRISON** Boulevard. 5 rooms, bath. Newly renovated. Quiet, surroundings adults only. 542-9347.

**PIMLICO** — 3710 Towanda Avenue Beautiful 2nd floor apartment with 2 bedrooms, living room, kitchen, bath. Heat included. $34.00 weekly. 655-1199.

**3710 OAKMONT AVENUE** 2 bedrooms, Living room, kitchen. 358-9463.

**1923 McCULLOH STREET** — 1st floor front. 3 rooms, bath. Heated. 669-7747 or 764-2768.

**3720 WINDSOR MILL** Road — 1st floor front. 3 rooms, bath. $24.00 week. Free gas, electricity and heat. 484-9497.

**3700 BLOCK REISTERSTOWN** Road 2nd floor, side entrance. Living room, kitchen, 2 bedrooms, bath. $130 month. Heat included. Security deposit. Call 764-1244.

**2572 McCULLOH** 3rd floor. 2 rooms and bath. $25.00 week, plus security. 466-3079.

**NEAR HOPKINS** Hospital Furnished 3 rooms. All utilities. 1300 block East Chase Street. 235-3853. 358-1307.

**BAKER STREET** 2nd floor. 3 bedroom apartment. $31.00 weekly. 3rd floor 2 bedrooms. $28.00 weekly. Heat included. 448-4808.

**800 HARLEM AVENUE** 1st floor. 3 rooms and bath. For settled couple or individual. Heated. Pay own gas and electricity. 235-7054.

**1915 McCULLOH STREET** 4 rooms and bath. Heated. 669-7747 or 764-2768.

**4006 PENHURST AVENUE** — 4 rooms; heat included. $149.50 month. 889-6300.

**FOREST PARK** — Lovely 1 bedroom apartments Panelled. Very nice neighborhood. Adults only. Reasonable. 363-1717. 9 to 3:00. Or 363-6330 after 3:00.

## Apartment For Rent

**NOW LEASING**
NORTHWEST BALTO.
FINEST LOCATION
BEAUTIFUL LANDSCAPED GARDEN APTS.
DOLFIELD AVE.—FOREST PARK AREA
Modern, newly decorated apts., hardwood floors, laundry room on premises, daily trash collection at your door. Includes heat, hot water. Starting at $140 month—1 bedroom—$150-$155 month—2 bedrooms.
REFERENCE REQUIRED
APPLY
**HILTON VILLAGE APTS.**
3412 DOLFIELD AVENUE
LL 2-3344 or 5230780

**ST. GEORGES VILLAGE**
APARTMENTS
4200 blk. St. Georges Ave. (off Argonne Drive & The Alameda)
PRACTICALLY NEW
2 Bedrooms, Living room, Kitchen and Bath Apt. With Air Conditioning 1 year lease required.
From $173.00 month plus Gas & Electric. Call 323-8011.
Managed by
Charles H. Steffy, Inc.
2 E. FAYETTE ST.
685-2412

**726 CARROLLTON AVE.**
Nice bachelor apt. Ground level.
**HAROLD KROPMAN**
523-5520

Heated Apts.
**1100 WHITELOCK**
3 rms., kitnet. Nr. Pk. $85 mo.
**1606 McCULLOH**
3 lrg. rms., kitnt. $90
**2427 CALLOW**
1st flr., 5 rms. Porch. $133 mo.
**721 RESERVOIR ST.**
Bachelor apt. 2 rms. $90 mo.
**HARRIS & FOLICK**
523-3771

Apt. For Rent
N. E. Balto.
5209 CRAIG AVENUE
1st flr. 1 bedrm., liv. rm., din. rm., kit., bath. Heat included. Inc. gas & elec.
GUARDIAN REALTY
752-4307

**710 LENNOX ST.**
3 rms., bath. Freshly dec.
**HAROLD M. KROPMAN**
523-5520

**1 AND 2 BEDROOM** Apartments Near Park Heights. Utilities included. 462-1213.

**5209 WILTON HEIGHTS** Avenue Beautiful apartment in modern apartment building. Living room, bedroom, dinette, unitized kitchenette (ceramic tile floors), and modern tile bathroom. Hardwood floors. Gas range. Adults only. Top references required. $32.00 week. Includes heat and hot water. 338-1377.

**1 BEDROOM APARTMENTS** Forest Park, 4006 Fairfax Road, 2nd floor. $33.00 a week. 4135 Fairview Avenue, 1st floor, $34.00 a week. Park Circle — 3715 Towanda Avenue, 1st floor, $34.00 a week. Pimlico — 4913 Queensberry Avenue, 1st floor. $35.00 week. 922-7299 or 484-1193.

**LAKEVIEW, LANVALE,** Madison, Bolton, Chauncey Avenue, Eutaw Place — Furnished, renovated apartments. 669-4338 or 486-1241. Apply 913 Whitelock Street.

**822 EDMONDSON AVENUE** 3rd floor. 3 rooms and bath; for settled couple or individual. Heated. Pay own gas and electricity. 235-7054.

**1915 McCULLOH STREET** 4 rooms and bath. Heated. 669-7747 or 764-2768.

**4006 PENHURST AVENUE** — 4 rooms; heat included. $149.50 month. 889-6300.

**FOREST PARK** — Lovely 1 bedroom apartments Panelled. Very nice neighborhood. Adults only. Reasonable. 363-1717. 9 to 3:00. Or 363-6330 after 3:00.

## Apartments For Rent

ON 3 BUS LINES
**2200 BLK. GARRISON BLVD.**
1st. flr. 2 delightful rms., kit., and tiled bath, hardwood floors, new storm windows. Newly painted. Reasonable rent.
CE. 8-9969

**3908 MAINE AVE.**
Forest Pk. Sec. 3 rms., bath, panelled bdrm. $135 mo.

**1718 RIGGS AVE.**
3 rms., bath. 1st flr. $89 mo.
**W. BRAVERMAN**
BROKER
752-2111

Heated Apts.
**928 HARLEM**
3 rooms & bath $80 month.
**717 W. LAFAYETTE AVE.**
3 rooms & bath $85 month.
**3018 WALBROOK AVE.**
3 rooms & bath $85 month
**NORTHERN BROKERAGE**
1218 N. Calvert St.
Closed Saturday
MU. 5-3131

4016 1/2 B
ROGERS AVE.
ROGERS POST APTS.
(Off 5800 Blk. Liberty Rd.)
Modern, 2 bedroom garden apt, fully equipped kitchen with range, refrigerator, garbage disposal, tile bath, dining area, air conditioned hardwood floors $170 per month plus gas & electric $100 security deposit. Adult only. Applicants must have good current rent reference
**HOMEWOOD REALTY**
2025 MARYLAND AVE.
539-0590

BROOKLYN
**2 BEDROOMS**
**$125 MO.**
Includes heat. Near bus 108 W. Jeffrey at Potee.
Brooklyn Manor
Realtor
335-7161 539-7934

**5218 REIST. RD.**
Darling 3½ rm. Apt., pvt. Entr. READS.
**BECKER, Rltr.**
484-1702

**3710 CLIFTON AVE.**
3 rms., bath. $120 mo.
**2938 CLIFTON AVE.**
3 rms., bath. $118 mo.
**1105 E. 43RD ST.**
4 rms, bath. $150 mo.
**W. BRAVERMAN**
BROKER
752-2111

**FURNISHED 3 ROOMS** — Living room, bedroom, kitchenette with refrigerator, stove, dishes, pots, pans, television, private bath. Carpeting. Heat, gas, electricity. 669-6930.

**1200 BLOCK** North Broadway 1st floor, 3 large daylight rooms and bath. Newly decorated. Heat included. $95.00 month. 732-2595.

**BACHELOR APARTMENT** — Druid Hill Park area. Room and bath. Panelled walls with bar. $25.00 weekly includes heat, hot water and gas. (You pay electricity only). After 12 noon. LE. 9-0115 or 922-4060.

**1901 EAST CHASE** — 4 large rooms and bath. Newly painted. Quiet house. $55.00 month. 732-2595.

**1 BEDROOM APARTMENTS** — Forest Park, 3rd floor. Eutaw Place, 2nd floor. 922-5407 922-7182.

**3923 PARK HEIGHTS** Avenue 1st floor. 4 rooms and bath. Porch front. $30.00 per week. 466-7921.

**900 NORTH WASHINGTON** Street 2nd floor. 3 rooms and bath. Good condition. All utilities included. $80.00 per month. 276-3997.

**1446 NORTH BOND** — 2nd floor. 3 rooms and bath. All utilities included. $89.00 month. 276-3997.

**DENMORE GARDENS**—1 bedroom, modern apartment; with large living room, dining room, kitchen unitized with stove, refrigerator and disposal. Storage locker. Individual control heat and air conditioning. $185 per month plus utilities. Call 655-1012.

**1025 EDMONDSON AVENUE** — 3 rooms and bath. $70.00 month. No children. 296-9079, mornings.

**EAST MADISON Street** near Hopkins Hospital 1st floor. 3 rooms and bath. Reasonable. 467-7272.



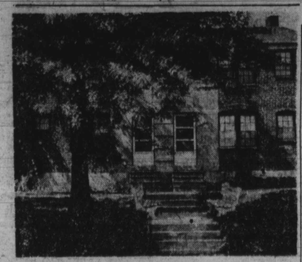

**CHERILL**
from $25.00 week unfurnished from $35.00 week furnished
Charming, comfortable 2 bedroom apts., newly decorated. Automatic gas heat and hot water. On No. 37 and No. 6 bus lines.
OPEN WEEKDAYS 9 TO 5 P.M. SATURDAY 9 TO 1 P.M.
Rental Offices: 203 Cherry Hill Road, 355-3751
V. CHERRIL CO.

**ELDORADO MIDRISE**
LUXURY APARTMENT AT LOW COST
All the features you're looked for. King sized rooms. Security intercom from outside entrance door to apartment. Refrigerator and gas range furnished.
Heat & hot water included in rent.
**M. GOLDSEKER CO.**
**REALTOR**
685-3377

**903 WHATCOAT STREET** — Near West Lafayette and Mosher. 4 rooms and bath; $15.00 week. VE. 7-1646 or apply 215 East Preston.

**3017 OAKFORD AVENUE** (off Pimlico Road) — 2nd floor, 1 bedroom apartment. Freshly painted. 484-4880 — 10:30 to 12:30;, evenings 484-2779.

**FURNISHED 2 AND 3** room apartments. Gentlemen only 2426 North Calvert. BE. 5-8081.

**STRICKER STREET,** 319 at Mulberry — 3rd floor, 2 rooms, kitchen and bath. Working adults. $65.00 month. Zee Realty. 484-1016.

**PARK HEIGHTS** — 3 room apartment. Excellent condition. $115 month. 542-2557.

**LAKE ASHBURTON** — Powpattan Avenue, 3 rooms, bath. $125.00 month. 752-2111, W. Braverman, Broker.

**100 SOUTH CATHERINE** — Near 2500 block West Baltimore Street. 3 rooms and bath. $23.00 week includes gas, electricity. VE. 7-1646 or apply 215 East Preston.

**3616 WEST GARRISON** Avenue — (Between Park Heights and Reisterstown Road). 1st floor, 1 bedroom, living room, dining room, kitchen and bath, 484-1193.

**607 NORTH MOUNT** street 1st floor. 3-rooms and bath. 669-7747 or 764-2768.

**200 BLOCK NORTH** Fulton 3rd floor. Living room, 1 bedroom, kitchen and bath. Heat included. $75.00 month. Security deposit. Call 764-2348.

**BELVEDERE- PIMLICO** Area 2 bedrooms. Very reasonable. Security deposit required. No pets. Call 764-7132.

**900 BLOCK NORTH Carey** Street — 3 rooms, bath. 3rd floor. Heat included. Settled adults: $77.50 monthly. Foremost Realty. 243-3464.

**2111 BARCLAY STREET** — 2 rooms and bath. $16.00 week includes gas, electricity. VE. 7-1646. Apply 215 East Preston.

**3718 MILFORD AVENUE** — 3 rooms. Heat. Adults only. Reliable Realty Brokers, 728-6446, or 327-9323.

**820 NORTH BROADWAY** — 3 rooms and bath, with heat. OR. 5-8298.

**1912 EAST 31ST Street** — 3rd floor. 3 rooms, bath. Free heat. $100.00 month. 366-6636.

**2354 EUTAW PLACE** — 3 rooms, kitchen and bath. Oil heat. Newly decorated. 922-7692.

**3700 BLOCK SPAULDING** Avenue Newly decorated 1st floor apartment. $35.00 weekly. Rental references and security deposit required. Foremost Realty. 243-3464.

**CHESTER STREET** Unfurnished 1 bedroom apartment. Call 837-4432.

**1 BEDROOM APARTMENT** with clubroom. Newly decorated. West Baltimore. 367-0609.

**REMODELLED APARTMENTS** — North Avenue, Guilford area. 929-1197 or 661-7555. Christian persons desired.

**YORK ROAD** Unfurnished 1 and 3 bedroom apartments, with heat, hot water. 1st floor. Call 837-4432.

## Apartments For Rent

**LAKE DRIVE** Area. Near Yellow Avenue. Near Druid Hill Park. 3 and 4 room apartments and bath. From $98.00 and up. 752-2111, W. Braverman, Broker.

**NELSON AVENUE** — 1st floor — 2 bedroom apartment. Newly renovated. 655-1097.

**1914 EAST 31ST Street** 1st floor. 4 rooms, bath. Free heat. $150.00 month. 366-6636.

**ANGELA APARTMENTS** — 5300 Cowyn Oak Avenue. Air-conditioned 1 and 2 bedrooms. $150.00, $175.00. 922-1266. 235-4407.

**4701 PARK HEIGHTS** Avenue 2nd floor. 4 rooms, kitchen, bath. Heat included. 484-1216.

**MOSHER STREET** — 2519 West; 5 rooms, bath. Heat, hot water included. $33.00 week. References. 922-8411.

**1 BEDROOM APARTMENT** for rent. Lovely neighborhood. $30.00 week. One half of gas and electricity bill. Call 466-5585. After 4 p.m.

**PRIVATE BEDROOM,** kitchen, bath. Bachelor or settled person. Reasonable. 366-4575.

**LAKE DRIVE** Section Rochester Court apartments. 2513 Linden Avenue. 5 rooms, bath. Newly renovated. Heat, hot water. Janitor service. $130.00 monthly. $45.00 security deposit. 338-1677 or apply 2441 St. Paul.

**1707 NORTH FULTON** Avenue 5 rooms, bath. Heat and hot water included. $30.00 week. Adults only. 728-6875.

**NICE 2 BEDROOMS** — Heat, hot water. Stove, refrigerator. $83.00 weekly. Security deposit, $132.00. Good references, 367-0495. 466-0986.

**2400 BLOCK Madison** Avenue Near Druid Hill Park. 2nd floor. 3 daylight rooms and bath. Heat included. Quiet house. $80.00 month. 732-2595.

**827 WHITELOCK STREET** 1st floor, 1 bedroom, bath, kitchen and den. $18.00 week. Utilities included. 448-0500.

**2 ROOMS, KITCHEN** and bath. 1531 North Bond Street. $85.00 month. 523-2241.

**3 ROOMS, KITCHEN** and bath. 802 North Gilmor Street. $60.00 month. 523-2241.

**3411 PIEDMONT AVENUE** — 3 rooms, bath. All utilities. $31.00 week. 531-6575.

**715 NORTH CAREY** — 3rd floor, 3 rooms and bath. Heat. $20.00 week. 728-0626.

**1000 BLOCK** West Mulberry 1st floor, 4 rooms and bath. Quiet house. $55.00 month. 732-2595.

**827 WHITELOCK STREET** — 2nd floor, 2 bedrooms, bath, kitchen, living room. $25.00 week. Utilities included. 448-0500.

**2801 PARKWOOD AVENUE** — Near Druid Hill Park. 3 large daylight rooms and bath. Heat included. Quiet house. $90.00 month. 732-2595.

**5309 BEAUFORT AVENUE** near Hayward — 3 rooms, 1st floor. $35.00 a week including gas, electricity, heat. Mr. Weiner, Agent 764-6855 or 644-7833.

**FURNISHED** — 1800 block North Longwood. Bachelor apartment. 2 rooms and bath. Freshly decorated. 1st floor. $90.00 per month. All utilities included. Deposit and references required. 542-1417.

**1934 EAST 31ST** Street 1st floor, 3 rooms and bath. Adults only. No pets. References required. 254-7593.

**PIMLICO AREA** — 3 rooms and bath. 367-3795.

**KEYWORTH AVENUE** near Greenspring. 3 rooms, 1st floor apartment. Newly renovated. Call Sunday between 11 a.m. to 3 p.m. 486-4019.

**2421 REISTERSTOWN ROAD** — Call 265-5442.

**NORTHWEST SECTION** — 3 rooms, kitchen and bath. Newly renovated. Call 265-5845.

**MODERN, FURNISHED** — 2 room efficiencies. Also 3 rooms, bath. Park Heights near Virginia. 3700 block Reisterstown Road. West Biddle Street. Adults, references. 358-1154.

**GARRISON BOULEVARD,** 2402 — 2 rooms, kitchen and bath. $35.00 weekly. 484-1017 or 486-1330.

**1600 BLOCK East North** Avenue — Opposite Sears. 3 large rooms and bath. All utilities included. Quiet house. $120.00 month. 732-2595.

**FURNISHED APARTMENT** — Forest Park Section. Adults only. Furnished 3 rooms and bath. $35.00 per week plus security deposit. No children, no pets. 542-2624.

## Apartment For Rent

**Enjoy life more in a modern apartment**
In Baltimore's Center of living

HARBOR VIEW TOWN HOUSE APARTMENTS
and
HILLSIDE GARDEN APARTMENTS
CITY WIDE MANAGEMENT
1-2-3 Bedrooms
from $125 monthly
HOW TO GET THERE: Drive down Hanover Street and cross the bridge. Turn right at Cherry Hill Road. Follow signs. RENTAL OFFICE at 2888 Potee St. Open 10 a.m. to 1 p.m. Monday thru Friday. Saturday 9:30 a.m. til 12 noon.
**CITY WIDE MANAGEMENT**
Phone 355-6940 or 837-2900

**GOVANS AREA** — 1 bedroom apartment. Excellent condition. Older working woman or couple only. 661-1558.

**4207 GROVELAND AVENUE** — 3 rooms, bath. Newly decorated. 484-3431.

**MAINE AVENUE** — 3 rooms, kitchen, bath and heat. Phone Saturday, 944-7075.

**NELSON AVENUE** — 4 room duplex apartment. Newly renovated. Middle aged working couple only. No children. References. 542-9523.

**628 NORTH GILMOR** — 1st floor. Unusually beautiful 3 rooms and bath. $72.00 weekly. Heat and hot water included. 539-5522.

**4300 PENHURST AVENUE** — 1st floor. $34.00 per week. 5 rooms and bath. Free gas, electricity and heat. 484-9497.

**UNFURNISHED** 5 rooms, 2 baths — 1100 block North Central Avenue. All utilities. 235-3853.

**FURNISHED APARTMENT** — All utilities included. Responsible settled gentleman. 669-5275.

**WALBROOK SECTION** — Furnished apartment. 3 rooms, bath. Gas and electricity included. $35.00 per week. Settled gentleman only. 367-4512.

**600 BLOCK CARROLLTON** Avenue; 4 rooms, bath. Heat, hot water. 2nd floor. $72.00 week. Plus deposit. 837-1688.

**FOREST PARK** — 3 rooms, bath. Adults only. No pets. 922-4973.

**3001 WESTWOOD AVENUE** — Newly renovated for single person only. Completely private. Must have references. No pets. Open for inspection Saturday from 10-3. Call 922-2487.

**3305 ELGIN AVENUE;** 2 large bedrooms, large living room, kitchen, bath. Gas and electricity included. $175.00 month. Can be seen Sunday 12:30 to 2:30.

**2000 BLOCK WEST** Baltimore Street; Furnished living room, bedroom, kitchen, gas and electricity included. $26.00 week. 566-2483.

**2228 EUTAW PLACE** — 2nd floor apartment, 1 bedroom. Furnished. $27.00 week. All utilities included. $40.00 deposit. 296-3524.

**1700 LINDEN AVENUE** — 3 rooms, bath. Heat, hot water. $95.00 month. Security deposit. 484-2588.

**3021 OAKFORD** (off Pimlico Road) — 2nd floor. Private 1 bedroom apartment, with large living room, kitchen, tile bathroom. Newly decorated. Heat and electricity included. $132.00 monthly. 655-4211.

**FOREST PARK** — Norfolk Avenue. 2nd floor. 3 bright rooms and reception hall; Pantry. Completely private entrance. Renovated. $130 a month. Heat included. 922-8478 or 655-3569.

**ROGERS AND Liberty** Heights Section — Private 2nd floor; 4 rooms plus knotty pine clubroom attic. In a cottage with lovely grounds. Adults only. Call 9:30 to 11:30 a.m., 484-5581.

**PIMLICO SECTION** — 3 rooms, bath. Utilities included. 484-4866.

**612 RESERVOIR STREET** — 3 rooms, bath. Newly renovated. Excellent location. 235-7054 or 752-0135.

**1719 NORTH LONGWOOD** Street — 3 daylight rooms, bath, back porch, private entrance. 764-1888.

**4721 REISTERSTOWN ROAD** — 2 bedroom, unfurnished apartment. Call Jamar, 669-2423.