THERE IS A DIFFERENCE

YOU'LL FIND IT IN THE AFRO CLASSIFIED WANT ADS JUST CALL 728-8200

Christmas Tribute

BROOKS — A Christmas Tribute in memory of our dear mother and grandmother, MARY L. BROOKS, who passed away June 6, 1974:
Loving and kind in all her ways,
Upright and just to the end of her days;
Sincere and true, in her heart and mind,
Beautiful memories she left behind.
Daughter, NELLIE ANDERSON
Son-In-Law, MACK ANDERSON—
Grandson, CHARLES— and Great-grandson, CHARLES.

COX — A Christmas Tribute in memory of our dear brother and uncle, JOHN C., who passed away September 21, 1970:
Sadly missed along life's way,
Quietly remembered every day,
No longer in our life to share,
But in our hearts you're always there.
Loving Sister, MRS. ANNIE DOUGLASS
NIECES and NEPHEWS.

STEWART-WALLACE — A Christmas Tribute to the memory of our loved ones: JOSEPH STEWART, who passed away December 8, 1955; LEON WALLACE, who passed away October 27, 1972 and JAMES WALLACE, who passed away December 13, 1970:
Those whom we love go out of sight,
But never out of mind;
They are cherished in the hearts
Of those they leave behind,
Loving and kind in all their ways,
Upright and just to the end of their days;
Sincere and true in heart and mind,
Beautiful memories they left behind.
Loving Wife and Mother, LILLIAN STEWART and JANICE.

Death Notice

CARR — On December 24, 1974 DEACON BEN, at Fort Howard Hospital, beloved husband of the late Annie Lee Carr, devoted father of Harold, James, and Frank Carr. Also surviving are five grandchildren, a devoted niece, Mrs. Leola Dotson, Many other nieces, nephews, two daughters-in-law and other relatives. Visitations at the Collick Funeral Home, 2431-35 East Oliver Street on Friday 10 a.m. until 3 p.m., thereafter at the Faith Baptist Church, Bond St. and Ashland Avenue, where the family will receive friends from 7-8 p.m. Services on Saturday, 12 noon. No viewing after services. Interment Mt. Calvary Cemetery.

In Memoriam

DOWELL — In loving memory of my dear husband and our loved one, JAMES C. DOWELL, who passed away December 26, 1973:
Your gentle face and patient smile,
With sadness we recall,
You had a kind word for each,
And died beloved by all.
You're not forgotten, loved one,
Nor will you ever be,
As long as life and memory last,
We will remember thee.
We miss you now, our hearts are sore,
As time goes by we miss you more,
Your loving smile, your gentleface,
No one can fill your vacant place.
Wife, FLORENCE E. DOWELL—
Mother, MARY A. DOWELL—
Brother and Sister-In-Law, MAXWELL AND MARIE DOWELL
Sister and Brother-In-Law, DORIS and MARSHALL COOK.

CORBIN — In loving memory of my dear mother, MRS. MARY CORBIN, who passed away December 28, 1965:
Loving and kind in all her ways,
Upright and just to the end of her days.
Sincere and true in her heart and mind,
Beautiful memories she left behind.
Daughter — Mrs. DOROTHY BESS
Son—DONALD CORBIN
Granddaughters, AGNES CORBIN, ANN BULLOCK,
TWENTY-SEVEN GREAT-GRANDCHILDRF.

COSBY — The Family of EDITH M. COSBY, would like to express its appreciation for acts of kindness, sympathy, cards, flowers, and cars, during our recent bereavement.
THE COSBY FAMILY.

In Memoriam

ALLEN — In loving memory of our dear father and grandfather, ALBERT ALLEN, who passed away December 29, 1961:
You're not forgotten, father dear
Nor ever shall you be.
As long as life and memory last,
We shall remember thee.
DEVOTED CHILDREN And GRANDCHILDREN.

Card Of Thanks

CHARLES E. BROOKS SR.
Our heartfelt thanks to all who extended comforting sympathy and help in our recent sorrow. A special thanks to Rev. Moyd and the Deacon Board of Mt. Lebanon Baptist Church and The Blue Field Caters and employees. Special gratitude for the beautiful services and floral offerings, an
Wife—BERTHA BROWN & FAMILY.

Birthday Tribute

THOMAS — A Birthday Tribute to the memory of our devoted friends, PAUL THOMAS, on his birthday December 26, who passed away September 26, 1973:
A Birthday thought to let you know
We still remember,
Devoted Friends—
VIOLA BARNES
BILLIE BARNES
WILLIAM BARNES, 3RD.
SARAH JONES
THEODORE GASKINS.

Child Care

LEATHIA LEE DAY NURSERY
Registration now in process.
744-0472 or 747-5217

NURSERY CENTER — 1819 West Lexington Street. Child care; pick up and deliver. 233-4579.

DAY CARE for untrained-trained children. 7 a.m.-5:30 p.m. Will pick up and deliver. 367-8101.

Wanted

BRASS BEDS, Marble-top furniture, Glassware and Clocks Antiques. 477-4858.

Help Wanted

ACCOUNTANT
Excellent opportunity with divisional office of nation-wide manufacturer. Expanding staff to maintain more rigid control on cost and expenses. Self motivated student with work experience acceptable. Only resumes detailing exp., education, availability & salary requirements will be considered. Exceptional benefits.
Please reply 4p:
P. O. BOX 8782
BWI AIRPORT
Balto., Md. 21240
An Equal Opportunity Employer M/F

BANK EMPLOYMENT
MERCANTILE BANK & TRUST COMPANY
Has Openings For
PROGRAMMER
2 to 3 yrs., exp. COBOL or ALC

SECRETARY
Above average typing skills, at least 80 wpm, use of the dictaphone and light shorthand. Ability to work with three officers.

DATA CONTROL CLERK
Hours 4:30 p.m. until completion (at least 37½ hrs. per week) must have experience on ten key adding machine. General banking knowledge desired.

Personnel Dept.
3 Hopkins Plaza
Balto., Md. 21201
An Equal Opportunity Employer

EMPLOYMENT OPPORTUNITIES AVAILABLE
In The Interesting Field of
Ship repair and Conversion
INSIDE MACHINISTS
MARINE ENGINEERS
(U.S. Coast Guard lic. required)
APPLY
BETHLEHEM STEEL CORP.
815 KEY HIGHWAY
EMPLOYMENT OFFICE
Baltimore, Md. 21230
An Equal Opportunity Employer

HANDYMAN NEEDED for remodelling apartments. Must be able to do minor electrical and plumbing repairs. 296-3524.

Help Wanted

MACHINISTS CLASS A
Must be a Journeyman Machinist with plant maintenance experience. Background as Automatic Machine Mechanic is helpful. Excellent prospects for high annual earning. Outstanding plans, policies and fringe benefits. This is a real opportunity for the person who has a good job now, and would like to move to a rewarding career position.
Starting base rate $6.675 per hr.
PROCTER & GAMBLE
Haubert & Nicholson Sts.
732-2440 NO. 1 BUS
An Equal Opportunity Employer M/F

RESPIRATORY THERAPIST
WE ARE EXPANDING OUR SERVICES AND NEED TRAINED QUALIFIED THERAPISTS TO BE CONCERNED WITH SUPERVISION AND IN SERVICE EDUCATION. APPLICANT MUST BE ARRT CERT OR HAVE RESPIRATORY THERAPIST DEGREE OR CERTIFICATE.
EXCELLENT EMPLOYEE BENEFIT PROGRAM.
APPLY MON. THRU FRI. 8:30-11:00 A.M., 1:00-2:30 P.M. OR CALL 528-7171 FOR APPOINTMENTS. FOR FURTHER INFORMATION CALL 528-3500.
UNIVERSITY OF MARYLAND AT BALTIMORE
BALTIMORE, MARYLAND 21201
An Equal Opportunity Employer M/F

DEPUTY SHERIFF
$8,598 to $10,977 Per Annum
Merit System Position
Liberal Fringe Benefits
Under general supervision, serves legal processes of courts, enforces court orders; transports male or female prisoners and juveniles as directed by the courts; and does related work as required.
REQUIRES
Graduation from a recognized high school or possession of a high school equivalency certificate.
AGE REQUIREMENTS
Minimum 21 years
Maximum 35 years
APPLY
BALTIMORE COUNTY
OFFICE OF PERSONNEL
Jefferson Building
Towson, a Maryland 21204
105 W. Chesapeake Avenue
Monday thru Friday
An Equal Opportunity Employer

494-3135

WELDERS, SHIPFITTERS, BURNERS, CHIPPERS
Liberal employee benefits and good working conditions.
Apply
BETHLEHEM STEEL
SPARROWS POINT
SHIPYARD 21219
An Equal Opportunity Employer

SECRETARY
Box 141
Exp. person for busy position, short hand and good typing skills are essential.
Pleasant working condition in the downtown area.
c/o AFRO-AMERICAN CO.
628 N. Eutaw St.
Balto, Md. 21201

SALES
You can earn
$20,000 - $30,000
per year in
repeat selling
Local Interviews
Week of Jan. 6
We are looking for a person with the ambition and drive to develop a territory that can provide an income of $22,000 the first year and substantially more th succeeding years. We provide a liberal drawing account, an excellent commission structure and all the fringe benefits involved in building a secure future for you and your family.
Certified Laboratories manufactures a broad line of specialty products for the industrial and institutional markets. We offer the realistic potential of exceptional earnings today, the opportunity of expanding into sales management, and the security of being a major division of a NYSE corporation that is recognized as the 20th fastest growing corporation in America.
We are totally committed to provide you with the training and personal attention necessary to insure your success. Previous sales or business background preferred, but not necessary for the right person.
FOR MORE DETAILS: CALL COLLECT:
(201) 488-9137
ASK FOR: BOB SCHILLIN
ALL DAY MON. DEC. 30 & TUES. DEC. 31
If unable to call, write details including area code and phone number to:
Bob Schillin
CERTIFIED LABORATORIES
Continental Plaza
Hackensack, New Jersey 07601
An Equal Opportunity Employer
(c) 1974 by Certified Laboratories Division of USAchem, Inc.

SUPERVISOR ASSISTANT, with auto; over 35 - Some janitorial duties, For public building. Must be responsible. References required. Excellent salary and pension. Citywide Agency. 4032 W. Belvedere. 367-9000.

Roofing

ROOFING
"TAKE CARE OF THE UPPER PART"
Of Your House
Built-Up and Shingled Roofing
WALTER'S ROOFERS
624-0900
Recoating
Gutter Work
701 Ashburton St.
Balto., Md. 21216

Repairs

RADIO AND TV repairs
Call Mr. Ed, 837-9224 anytime.

Business Opportunity

CHURCH & TAVERN
Double bldg. Free for the price of one. Tavern supporting 4½ bread winners. Can purchase 2 bldgs. and church in rear.
MEL SILVER
486-5645

For Sale Misc.

NEED CREDIT!!
Furniture for every room, TV's, Stereos, Refrig., Washers
PIMLICO FURN.
5408 Park Hgts. Ave.
466-3461

NO CREDIT NEEDED
No one turned down because of bad credit. Need A TV WASHER, REFRIG., STEREO FURNITURE?
Call Mr. Kay - 747-8748
Day or Nite

USED — Good restaurant equipment. 1605 Frederick Avenue. Apply within.

MINI BIKE, brand new — $150. Call 542-7971.

WASHERS, REFRIGERATORS and dryers. Re-built and guaranteed. Reliable Service Company, 882 Park Avenue. 727-8585.

TV and Refrigerator for sale — 2421 Reisterstown Road. 265-5442.

Off. & Bus. Space

1412 WEST FRANKLIN Street. Basement office. Suitable for business or beauty parlor. City Realty Brokers. 728-6446 or 227-9323.

Services

HOUSE/POWER
$99 and up.
Call after 5 P.M.
358-1952 or 358-2745
Electrical Repairs

Change In Advertising Deadlines
NOTICE
The Advertising Department of
THE AFRO-AMERICAN WILL BE CLOSED
WED., JAN. 1st
NEW YEAR'S DAY
Advertising Deadlines changed
All display (block type) ads and all classified (per word) ads for the Tuesday, December 31st paper, must be in this office before 4 p.m., Friday, December 27th.
ALSO
All DISPLAY Advertising for Friday, Jan. 3rd must be in this Office before 4 p.m., Tues., Dec. 31st.
Classified (per word ads) can be accepted Thurs. until 10 a.m.
Phone 728-8200

Services

W. L. STOKELING & SONS'
FUEL OIL CO., INC.
Will deliver 50 gallons or more. Furnace & Oil Burner Service And Repairs.
462-1100

TV & HI-FI REPAIR SERVICE
Certified Specialist
Master Charge Accepted
Labor and Parts Guaranteed
$14.50
COLOR B and W STEREO
Includes Trip Charge and In Home Diagnosis. Parts extra.
VIDEO TV
3715 Greenmount Ave.
Shop Hours 10 A.M. 4 P.M.
Service Calls 5 P.M.-9 P.M.
243-6796

DEMOLITION
WALL SCRAPING
TRASH REMOVAL
KNIGHTON-FLEMING CO., INC.
276-4476

C. C. REFRIGERATION
Service Call 669-2/65.

WASHER AND Dryer Repairs — Kenmore, Whirlpool, Signature, etc. Raker; 366-7799.

DOUGLASS LANDSCAPING A-Z. Get your trees, hedges and shrubbery trimmed before old man winter trims them. 664-0717.

BYRD'S OIL Burner Service — Cleaning and installation. 342-0225.

HAULING, BASEMENT cleaning, grass cutting. 233-4073.

TVSERVICE calls $2.00. Mr. Ed. 837-9224 anytime.

HOUSEPOWER — Reasonable rates. 539-5557 or 664-6821.

LOST AND FOUND

BLACK AND Brown Shepherd named "LADY"; lost, North and Druid Hill Avenues. REWARD offered. Call 523-4626.

Autos For Sale

1971 BUICK, ELECTRA 225 — 2 doors and 4 doors. All have air condition, Call Mr. Knight, 254-8888. Ed Rogers, 5930 Belair Road. We finance our own cars.

1971 OLDS, CUTLASS — 2 door hardtop, AM-FM, fully equipped with air. Call Mr. Knight, 254-8888. Ed Rogers, 5930 Belair Road. We finance our own cars.

1972 BUICK, CONVERTIBLE — Low mileage, fully equipped, air conditioned. Call Mr. Knight, 254-8888. Ed Rogers, 5930 Belair Road. We finance our own cars.

1971 CADILLAC COUPE Deville — Full Cadillac luxury equipment. Call Mr. Knight, 254-888. Ed Rogers, 5930 Belair Road. We finance our own cars.

AUTO FOR SALE

1972 FORD GALAXY 500 — 4 door hardtop, fully equipped with air. Beautiful yellow alligator vinyl top. Call Mr. Knight, 254-8888. Ed Rogers, 5930 Belair Road. We finance our own cars.

STORE W/LIV. QTRS.
2750 WEST FAIRMOUNT — Store with 5 room and bath apartment. Reasonable. Good condition. 486-1813.

Store For Rent

STORES FOR RENT
Available in established Cherry Hill Shopping Center. Newly remodeled. Will subdivide. Ideal for furniture, ready to wear, restaurant, fast food, etc. Call Mr. Eisenstein.
CITY WIDE MANAGEMENT CO.
837-2900 or 484-6779

Home Improvement

Largest selection of paneling in the Baltimore area
"EVERYTHING FOR BUILDING"
Hardware & Building Supplies for the Do-It-Yourselfer
Your Granddad was a Satisfied Customer!
National LUMBER COMPANY
4901 Pulaski Highway (at Monument St.)
675-4740
Open Daily 7:45 P.M., Fri. Eves. Til 8:30 P.M. Sat. 7:30 A.M. To 5 P.M.

HANDYMAN — Painting, interior and exterior, carpentry, papernanging, cement work. Day, 539-5059 — nights 566-2008.

JACKSON PAINTING Contractor — Interior, Exterior Painting; Wall Papering. Free estimate. 752-4134.

Mov.-Haul-Trucks, etc.

KELLY MOVERS
Moving and Hauling
Piano and organ moving. Flat rate. New location:
1938 EAST LAFAYETTE AVE.
276-8899

COLEY'S
Moving and Hauling
Flat rate, or by the hour.
24 hour service.
347-2029 247-1103

FERGUSON MOVING & HAULING STORAGE AVAILABLE
LOCAL OR LONG DISTANCE
Truck Rentals, Clean yards, basements.
945-9000

MASON'S MOVING & HAULING
2001 PENNA AVE.
$18.00 PER HOUR
Used Furniture Bought & Sold
NO. 9-2060 233-7746

BURDEN MOVING & HAULING
Local and Long Distance
$10.00 An Hour AND UP
FULLY INSURED
669-0794 Day
669-1232 Night

BUCK'S MOVING and Hauling. Day or Night. 624-2058.

MOVING AND hauling done evenings and Saturdays. 338-1590, ask for Mr. Shaw.

CHURCH FOR RENT

931 NORTH BROADWAY — Modern Church with 2 bathrooms. Holds 100 people. A-1 condition. 358-6355.

GARAGE FOR RENT

GARAGE FOR RENT — 3315 Spaulding Avenue. Can be used for storage. 358-6579.

Rooms For Rent

FURNISHED ROOM
600 BLK. N. WASHINGTON ST.
$18.00 weekly
1 room and shower bath. Heat and hot water included.
M. GOLDSEKER CO.
Realtors
685-3377

FURNISHED BEDROOM
2125 Bolton. 2109 St. Paul. Private entrance. Appointment needed. 484-1556.

FURNISHED ROOM — Twin beds, kitchen, bath. 2 gentlemen. Retired or Welfare recipients. 685-9381.

3508 WOODBROOK AVENUE — Furnished room, Settled man only. 523-5340.

ROOM FOR RENT — Single man or woman only. 812 North Fremont Ave.

3006 SPALDING AVENUE — Free gas, electricity heat. $13.00 week. 484-9497.

ROOM FOR RENT — Use of kitchen. 1713 Poplar Grove. Call after 7 p.m. 947-0253.

PRIVATE FURNISHED Room — 311 East 22nd Street. $12.00 per week. HO. 7-7836.

Rooms For Rent

2101 McCULLOH STREET — Furnished room. Quiet gentleman. References. 669-9561.

FURNISHED ROOM For man only. 233-0134.

3023 CLIFTON AVENUE — Furnished room in Christian home. Working person. References. Call 462-2386, or 462-9840.

FURNISHED ROOM Gentleman — 2619 East Preston. 2426 North Calvert. 235-8081.

ROOMS FOR Rent — for male over 30. 563-3669.

STORE FOR RENT

FULTON AVENUE, CORNER Edmondson — Busy location. 578-9820.

Apartments For Rent

3700 REISTERSTOWN ROAD
1st flr. 3 rms., bath. 1 and bdrms., from $130-$140 mo sec. only $49, incl. all utilities except gas.
MARTIN REALTY
243-4949

WINSTON CRT. APTS.
YORK RD. & WINSTON AVE. SEC.
Security Only $49
Lovely 2 bdrm. apt. Available. Beautiful hardwood flrs. $158 per mo. Includes heat and hot water.
MARTIN REALTY
243-4949

SECURITY ONLY $49
SEMINOLE APTS.
4300 Blk. Seminole Ave.
Off Edmondson Ave.
From $165 mo. plus sec. All modern 2 bedrooms, air. conditioned. Refrig., garbage disposal. All utilities incl. except elec. Open for inspection 9 to 6 p.m. 7 days week.
MARTIN REALTY
243-4949

LAFAYETTE AVENUE, 1331 — 1 bedroom apartments; all utilities included. Applicants must have good current rent references. Adults only. $80.00 per month. Call 664-1368 after 5:00 for appointment.

YORK ROAD and Coldspring Section — 1 bedroom. Adults only. 366-2251.

PARK HEIGHTS Area (Keyworth Avenue) — Lovely 3 rooms and bath. $65.00 per week, plus gas and electricity. 466-7717.

EDMONDSON VILLAGE — 1000 block Kevin Road. Private 3-room apartment with bath. (1 bedroom). Excellent condition. $152.00 month includes all utilities. Louis Singer, Realtor, LE. 9-7934.

FOREST PARK area — 4500 block Fairfax Road. Modern 4 rooms and bath (2 bedrooms). Excellent condition. Private entrance. $154.00 month includes heat. Louis Singer, Realtor, LE. 9-7934.

1338 DRUID HILL — 3 rooms, bath. $90.00 month. 752-2111. W. Braverman.

3718 MILFORD AVENUE — 3 rooms. Heat. No children. City Realty Brokers. 728-6446, or 327-9323.

BACHELOR APARTMENT in Walbrook — 3011 Clifton Avenue. Private entrance. 3 rooms, bath. $22.50 includes heat. Call after 5 p.m. 947-0253.

Apartment For Rent

SECURITY ONLY $49
HANLON HOUSE
2200 blk. Ellamont St., Off Gwynns Falls Parkway. From $150 mo. All modern 1 and 2 bdrms. air-cond. apts. Refrig. garbage disposal. All utilities incl. except elec. Open for inspection 9 to 6 p.m. 7 days wk
MARTIN REALTY
243-4949

ETON HALL
(UPPER PK. HGTS. AVE. SEC.)
Luxury Mid-Rise apt. building. 1 & 2 bdrm. apts. with, livgrm. dingrm., unit kitchen and baths. From $195 mo.
THIS IS A MUST TO SEE
Security conscientious building at rent below the market. Sorry, only those with the following qualifications should apply: Married couples over 25-Max. 2 children. Singles over 35-Must have current rent and credit references. To inspect this beautiful building by appointment only. Please call Mr. Jack.
MARTIN REALTY
243-4949

SECURITY ONLY $49
OAKFIELD MANOR
Forest Park Section
4100 BONNER RD.
From $155 mo. All modern 1 and 2 bdrms. air-cond. apts. Refrig. garbage disposal. All utilities incl. except elec. Open for inspections 9 to 6 p.m. 7 days week.
MARTIN REALTY
243-4949

SECURITY ONLY $49
MONTPELIER APTS.
Kirk and Gorsuch Avenue Section. Modern 1 bedroom, full air-cond. apts. Stove and refrig. incl. from $35.00 per week plus security. Includes all utilities except elec.
MARTIN REALTY
243-4949

2½ SOUTH MONROE — 2nd floor, 3 rooms and bath. 655-7288.

REISTERSTOWN ROAD, 2710 — Furnished apartment, 2 rooms and bath. 484-0468 or 922-0086.

BACHELOR APARTMENT in Walbrook — 3011 Clifton Avenue. Private entrance, 3 rooms, bath. $22.50 includes heat, with water and gas (venetian, electricity only). Rent references required. 542-2435.

3908 MAINE AVENUE — 3 rooms, bath. $135.00 month. 752-2111. W. Braverman.

NORTHEAST — 1803 East 29th Street, (off 2900 block of Alameda), 2nd floor, 3 rooms and bath. Newly painted. Excellent condition. $120.00 month includes heat and hot water. $75.00 security deposit. Applicants must have good current rent references. Homewood Realty, 2025 Maryland Avenue. 539-0590.

LAFAYETTE AVENUE, 1331 — 1 bedroom apartments; all utilities included. Applicants must have good current rent references. Adults only. $80.00 per month. Call 664-1368 after 5:00 for appointment.

YORK ROAD and Coldspring Section — 1 bedroom. Adults only. 366-2251.

PARK HEIGHTS Area (Keyworth Avenue) — Lovely 3 rooms and bath. $65.00 per week, plus gas and electricity. 466-7717.

EDMONDSON VILLAGE — 1000 block Kevin Road. Private 3-room apartment with bath. (1 bedroom). Excellent condition. $152.00 month includes all utilities. Louis Singer, Realtor, LE. 9-7934.

FOREST PARK area — 4500 block Fairfax Road. Modern 4 rooms and bath (2 bedrooms). Excellent condition. Private entrance. $154.00 month includes heat. Louis Singer, Realtor, LE. 9-7934.

1338 DRUID HILL — 3 rooms, bath. $90.00 month. 752-2111. W. Braverman.

3718 MILFORD AVENUE — 3 rooms. Heat. No children. City Realty Brokers. 728-6446, or 327-9323.

BACHELOR APARTMENT in Walbrook — 3030 Walbrook Avenue corner Rosedale. $25.50 weekly. 462-2689 after 3 p.m.

Enjoy life more in a modern apartment
In Baltimore's Center of living

HARBOR VIEW TOWN HOUSE APARTMENTS
and
HILLSIDE GARDEN APARTMENTS
CITY WIDE MANAGEMENT
1-2-3 Bedrooms
from $125 monthly
HOW TO GET THERE: Drive down Hanover Street and cross the bridge. Turn right at Cherry Hill Road. Follow signs. RENTAL OFFICE at 2868 Potee St. Open 10 a.m. to 4 p.m. Monday thru Friday. Saturday 9:30 a.m. til 12 noon.
CITY WIDE MANAGEMENT
Phone 355-6940 or 837-2900

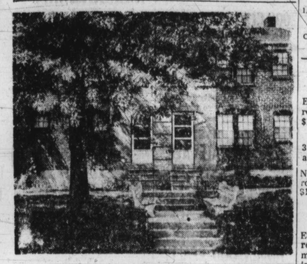

CHERILL
from $25.00 unfurnished week from $35.00 week furnished
Charming, comfortable 2 bedroom apts., newly decorated. Automatic gas heat and hot water. On No. 37 and No. 6 bus lines.
OPEN WEEKDAYS 9 TO 5 P.M. SATURDAY 9 TO 1 P.M.
Rental Offices: 203 Cherry Hill Road, 355-3751
LAURENCE JOHNSON Mgr.

EDMONDALE APTS.
(EDMONDSON VILLAGE)
GARDEN APTS., LARGE ROOMS, LOCATED NEAR RECREATION AREAS AND PARKS, HEAT HOT WATER AND GAS INCLUDED.
FROM $148.50 MO.
WKLY RATES FROM $37 PER WK.
RENTAL OFFICE 1307 WILDWOOD PKWY.
8. A.M. to 4 p.m.
566-9528
OPEN EVENINGS 4 p.m. to 8 p.m.
1303 WILDWOOD PKWY.
624-1615

ELDORADO MIDRISE
LUXURY APARTMENT AT LOW COST
All the features you've looked for. King sized rooms. Security Intercom from outside entrance door to apartment. Refrigerator and gas range furnished.
Heat & hot water included in rent.
M. GOLDSEKER CO.
REALTOR
685-3377

NORTHWEST — Rogers Post Apartments. 4016½ Reisterstown Road. Off North Rogers Avenue. Off 5500 block Liberty Heights. Modern 2 bedroom apartment, tile bath, fully equipped unit kitchen, dining area. $170.00 month plus gas and electricity. $100.00 security deposit. Adults only please. Applicants must have good current rent references. Homewood Realty, 2025 Maryland Avenue. 539-0590.

1205 WEST FAYETTE — 4 lovely rooms and bath. Fine section. Reasonable. Near everything. 486-1813.

2203 GUILFORD AVENUE — Basement apartment; unfurnished 1 bedroom. $28.00 week. $40.00 deposit. Refrigerator, stove. All utilities included. 296-3524 or 889-9178.

3710 CLIFTON AVENUE — 3 rooms and bath. $130.00 month. 752-2111. W. Braverman.

4729 PARK HEIGHTS Avenue — 3 rooms, bath. $142.00 month. 752-2111. W. Braverman.

800 BLOCK North Gilmor 3rd floor, 3 rooms. LA. 3-1900.

3502 PARK HEIGHTS Avenue — 4 rooms, bath. Heat. $143.50 a month. 889-6300.

2213 BROOKFIELD AVENUE — 3rd floor furnished efficiency. $70.00 week. $40.00 deposit. Includes all utilities. 296-3524.

5209 WILTON HEIGHTS Avenue (Pimlico area). Beautiful apartment in modern apartment building. Living room, bedroom, dinette, unitize kitchenette (ceramic tile floor) and modern tile bathroom. Hardwood floors. Gas range. Adults only. Top references required. $139.00 month includes heat and hot water. 338-1377.

REISTERSTOWN, 2312 — 4 rooms, bath 1st floor. Hardwood floors. 484-0468, 922-0086.

EDMONDSON AND Carrollton — Newly panelled and redecorated 3 rooms and bath. $99.50 month. 889-6300.

DRUID LAKE DRIVE Area; 1 & 2 bedroom apartments. Adults. Excellent condition. Sakols Brokers. 342-1515.

FROM $60.00-$95.00 MONTH — 3 rooms, bath. 2 rooms, bath. 669-6828.

APPLETON STREET 722 — 1st floor. 5 rooms. $90.00 month. Scherr Realty Co. Days. 523-7927. Nights. 655-4516.

FURNISHED 2 room apartments. Gentleman only. 2626 North Calvert. 235-8081.

1 & 2 BEDROOM APARTMENTS — Near Reisterstown Road. Utilities included. 462-1213.

3008 WEST NORTH Avenue — 1st floor 2 rooms, bath. $130.00 week. Free gas, electricity, heat. 484-9497.

EDGEWOOD COURT
(3411 Walbrook Ave. at Edgewood and Park)
Efficiency INCLUDING ALL UTILITIES or 1 bedroom with screened porch from $115.50. ADULTS ONLY.
727-0646

1509 ABBOTTSTON
2nd flr. 3 rms. bath. Free heat. $125.00 mo.
366-6636

MODERN APARTMENTS
In a good neighborhood
GLEN ORA
Apts. and Town Houses
2914 Gwrnspring Blvd.
1, 2 and 3 BR from $120 monthly
GREENWOOD
Garden Apts
Off 4800 Greenspring Ave. at Woodland Ave.
1 and 2 BR from $149 monthly
GWYNNCREST
Garden Apts.
1600 N. Hilton St.
Studios from $127 monthly
1, 2 and 3 BR from $142 monthly
Mon. thru Fri. call 837-2900
Sat. and Sun. call 466-1900
CITY WIDE MANAGEMENT CO.
Equal Housing Opportunity

EAST BALTO.
2nd floor
E. 29TH ST. — 1600 blk. 3 rooms, bath. Newly decorated. $134 monthly.
E. 20TH ST. — 1300 blk 3 rooms, bath, private entrance. $134 monthly.
N. LUZERNE-1200 blk. 3 rooms, bath, private entrance $134 monthly.
WEST BALTO.
1st floor
ELLICOTT — 1100 blk 3 rooms, kitchen, bath, basement, front porch $143 month including utilities.
All apartments private entrance.
Security deposit $45.00. Credit references and current landlord rent and employment required.
744-3371
Weekdays 10:00 A.M. to 4:00 P.M.

THE ALAMEDA, 2900 block — Spacious 4 rooms and bath. Excellent condition. Private entrance. $159.00 per month includes all utilities. Louis Singer, Realtor, LE. 9-7934.

REDECORATED APARTMENTS — North Avenue & Guilford area. 828-1197 or 661-7555.

1105 AISQUITH STREET — 1st floor, 3 rooms, bath. Redecorated. 764-6953.

2300 OCALA AVENUE — 3rd floor; near Mondawmin and Provident Hospital; 3 rooms and bath. Private front porch. Completely renovated. Hardwood floors. $139 a month, including heat. $125 security deposit. 484-2074 or 486-2780.

FAIRFAX ROAD, 4034 — Forest Park. 2nd floor. 3 rooms and bath. All utilities included. Call 486-6634.

1727 GUILFORD AVENUE — Furnished apartment. Utilities included. Call for appointment. 462-2959.

FULTON AVENUE, 745 at Lanvale — 3rd floor. 4 rooms, bath. Baker Street at Ellamont — 1st floor. 2 room apartment. Fulton and North — 2nd floor. 2 room apartment. 578-9820.

2 BEDROOM APARTMENT — Pimlico area. 2nd floor. All utilities included. 542-1944, after 5 p.m.

1800 BLOCK WEST Baltimore Street — 2 rooms, private bath. All utilities included. 321-7040 or 484-1433.

FOREST PARK Area — Furnished apartment. Use of kitchen facilities. Call 448-3272 after 5.

NORTHWEST BALTIMORE — Good area. 3 rooms, bath. Call 578-1935 after 5:00.

36 NORTH WHEELER — Private 3 rooms and bath. 1st floor. Oil heat. Phone WA. 2-3414, or 486-7389.

WEST BALTIMORE AREA — 4 rooms, 1st floor. 945-1900. Groupp Realty.

MODERN, FURNISHED Apartments — Park Heights near Virginia. 3 rooms and bath. Also 2 room efficiency. Normount Avenue — 3 rooms and bath. Adults. References. 358-1154.

WOODINGTON ROAD — 1st floor, 4 rooms and bath. Private entrance. Bus line. 974-0518.

NICELY FURNISHED, Modern, Clean apartments — Good locations. Reasonable. Settled adults. RO. 4-6686.

4724 PARK HEIGHTS — 1 bedroom, heat included. $27.00 a week. 3141 VIRGINIA AVENUE — 5 room apartment. $90.00 week. 944-1616.

PURDUE GARDEN APARTMENTS
Belvedere & Alameda Section
SECURITY ONLY $49
Modern 1 bedrm. apts. available. From $155 month. Fully air-condition. Stove refrig. garbage disposal incl. Beautiful hardwood fls. Close to schs., shopping & bus lines.
MARTIN REALTY
243-4949

SECURITY ONLY $49
MANOR HOUSE
3800 blk
Derby Manor Dr.
off Greenspring Ave.
Modern 1 and 2 bedrm., air-cond. apts. Refrig., garbage disposal. All utilities incl. except elec. To see apt. 7 days wk. 8 to 5 p.m. Model 3801 Derby Manor Apt. T-1. Close to schs., shopping and bus lines.
MARTIN REALTY
243-4949

Northwest
1500 BLK.
EDMONDSON AVE.
$89.00 Mo.
3 rooms and bath.
Heat included
M. GOLDSEKER CO.
REALTORS
685-3377

Gracious Living
Moderate Rent
ST. JAMES TERRACE APARTMENTS
Housing for the Elderly
827 N. Arlington Ave.
669-0862

Heated Apts.
NEWLY DECORATED
3202 AUCHENTOROLY TERR.
3 rooms and bath.
$115 month.
1000 N. MONROE ST.
4 large rooms and bath.
$100 month.
717 W. LAFAYETTE AVE.
3 rooms & bath $85 month.
3045 W. NORTH AVE.
2nd floor, 4 rooms and bath.
$100 month.
3018 WALBROOK AVE.
3 rooms & bath $85 month.
2708 MURA ST.
3 rooms & bath. $125 month.
NORTHERN BROKERAGE
1218 N. Calvert St.
Close Saturday
685-3131

1910 McCULLOH STREET — 4 rooms and bath. Heated. Call 669-7747 — 764-2768.

APARTMENTS — Furnished and Unfurnished. Near Johns Hopkins Hospital. Adults only. 667-6997.

NORTH AVENUE, West — 2103 — Unfurnished, newly decorated; 2nd floor. 4 rooms and bath. Heat, hot water, gas, electricity. $26.00 weekly. 523-4178 — 486-2222.

PIMLICO — West Belvedere Avenue. 1st floor. 3 rooms and bath. Private entrance. Porches; yard. Heat included. $125 per month. 664-7690.

820 NORTH BROADWAY — 3 rooms and bath, with heat. OR. 5-8298.

FOREST PARK — Large 2 bedrooms. Attractive walnut panelled. 1 child accepted. 363-1717 — 9 to 3. 363-6330 after 3:00.

1706 LINDEN AVENUE — Bolton Hill area. 2 rooms, kitchenette, bath. Newly decorated. Heat and hot water. $95.00 month. Adults only. 484-2588.

ONE 4½ Room apartment. Unfurnished. 4723 Reisterstown Road; One furnished apartment, One bedroom. 1701 Brentwood. Call Jamar. 685-5423.

2804 OAKFORD AVENUE (Coldspring near Greenspring) — 2nd floor; 1 bedroom apartment. Freshly painted. 484-4880 10:30 to 12:30, evenings 484-2779.

2800 BLOCK OAKFORD Avenue (Block from Garrison Boulevard). 2nd floor. 4 rooms, kitchen, private bath. Unfurnished. Heat included. $85.00 week. 944-1616.

Apartment For Rent

THE ALAMEDA AREA
LOCH RAVEN BLVD.
Heavily landscaped in quiet residential area.
Modern 4 rooms, 2 bedrooms, large living room, unit kitchen, tile bath, private entrance, use of basement and yard. Heat included. Private laundry facilities. Renovated Vacant. Bus line No 44 and 35 on the corner. $150 month. Lease and security required.
Leader Realty Co., Rltr.
LE 9-4340

SECURITY ONLY $49
ALAMEDA SEC
1928 E. 29th ST.
2nd. flr. 5 rms. bath. $169 per mo. All utilities includ.
2796½ TIVOLY
2nd flr. $35 wk. All utilities incl.
East Balto.
2516 N. CHARLES
3rd flr. $135 mo. All utilities incl.
West Balto.
2198 ROCKROSE
1st flr. 2 bdrms. $135 mo. all utilities.
145 N. DENISON ST.
1st flr. 3 rms., bath. $30 per wk. Includ. heat and hot water. hot water.
Apts. have been completely redecorated.
MARTIN REALTY
243-4949

WESTCHESTER APTS.
IN WINDSOR HILLS
Modern Garden Apts. Tile Bath. Modern Unit Kitchen. Hardwood Floors. Right on Metro Bus Line No. 13. Hot Water. Gas included. HOT WATER. GAS INCLUDED
IN RENT
2 Bdrm. $145 per mth.
(plus elec.)
Suburban living, near Hillside's Golf Course.
Beautifully Renovated and Ready Now For Occupancy. Positively No Pets.
Must Have Good Credit and Current Rent Reference $100 Security Deposit.
TIME REALTY INC.
727-5525

EDMONDSON VILLLACE
WALNUT AVE.
4 rms., kit., and bath. Private entrance. All utilities included. $150.00 mo.
367-3736 542-4438

WALBROOK — Heated apartment. 1515 North Hilton. Private entrance patio apartment, 3 rooms and bath. $21.00 weekly. 947-6777, between 1 and 4 p.m.

1745 Abbottston — 3 rooms, bath. $110.00 month includes heat, gas, electricity. Adults. 944-2595 or 655-6049.

FURNISHED APARTMENT — 2125 Bolton; 2109 St. Paul. Utilities included. Appointment needed. 484-1556.

1417 NORTH