Mrs. Black dies age 80

Funeral services for Mrs. Claudine Adams Black, 80-year-old mother-in-law of Councilwoman Victorine Q. Adams will be held today, Friday, at 8 p.m. at the Wayland Baptist Church, 3200 Garrison Blvd. She is to be buried in Cedar Hill Cemetery on Saturday at 10 a.m.

Mrs. Black died on Tuesday in Winston-Salem, N.C. She is the mother of William L. (Little Willie) Adams.

Survivors are a brother, Reather Adams; daughter, Mrs. Lovenia Simpson; son, William L. Adams; three grandchildren; 11 great-grandchildren and two great-great-grandchildren.

DEATH NOTICES are accepted by AFRO Classified up until 10 a.m. on Tuesday and Friday, our days of publication. Make sure your mortician inserts the notice in your community newspaper so your friends and relatives will know when you lose a loved one.

BRODNAX RITES — Allent G. Brodnax, 65, a former photographer for the Richmond AFRO, died unexpectedly Wednesday at his home, 1606 Littleton Rd. He had owned and operated his own photography shop for the last 28 years. Left panel, pallbearers carry casket to Roselawn Memorial Garden at Saturday afternoon funeral services. Right, widow, Mrs. Lillie Brodnax, center, is escorted by friends. (AFRO staff photos by Scott Henderson and Moss).

THE CHRISTIAN COMMUNITY CHURCH OF GOD

BALTIMORE STREET AND FRANKLINTOWN RD.

Season's Greetings to our Many Friends

As the Holiday Season approaches our thoughts turn to the true meaning of this happy time. During the course of the year and in the rush of events, we tend to overlook the important Friendships that are basis of all business relationships, and so it is that we would like to set aside the routine of business, and express our sincere hope that your Holiday Season will be Joyous and Happy, and that the New Year will bring Good Health and Prosperity.

ELDER GREEN

CHRISTMAS PROGRAM
SUNDAY, DEC. 22, 1974

SERVICES AT 6 A.M. AND ALSO SERVICES AT 11 A.M.

9:00 A.M. to 10 A.M.—SUNDAY SCHOOL
10:30 to 11 A.M.—W.S.I.D. BROADCAST
11:00 A.M.—MORNING WORSHIP—SERMON BY THE PASTOR and HOLY COMMUNION.
4:00 P.M.—The Last Holy Communion of The Year
7:30 P.M.—THE YOUNG PEOPLE WILL PRESENT CHRISTMAS IN SONGS, and Christmas Pageant Under the Direction of Melvin Green.

CHRISTMAS DAY WEDNESDAY, DECEMBER 25th

6:00 A.M.—Special Christmas Day Service
8:00 P.M.—Tuesday—PRAYER MEETING
8:00 P.M.—Friday Service
12 Noon Saturday—PRAYER HOUR

Elder C. Green Can Be Heard Each Sunday Morning From 10:30 to 11 A.M. over Station W.S.I.D.

WE WELCOME YOU
ELDER C. GREEN, Pastor

In Our Churches

By Pam Widgeon

All churches are invited to send news of special church activities and a copy of their church programs.

* * *

The choirs of Fountain Baptist Church, Monument and Gay Sts., will have a Christmas Cantata on Sunday, 5 p.m. at the church.

Phillip Borum is director of music. Committee members are Bruster A. Hill, Mrs. Theola Pigatt, Mrs. Inez Spicer, Phillip O. Borum and Dr. Charles M. Franklin, pastor.

The Church School Choir, assisted by The Sanctuary Choir and Male Chorus of Perkins Square Baptist Church, 2500 Edmondson Ave., will have a Christmas cantata on Dec. 22, 4 p.m. at the church. The Rev. Richard H. Ogle is pastor. Wilton Bullock is director of the choir.

* * *

The Rev. Rex B. Wilkes, D.D. will retire as rector of Grace and St. Peter's Episcopal Church, Monument and Park Ave. on Dec. 31.

The Rev. Mr. Wilkes came to Baltimore on Jan. 1, 1949 from St. Stephen's Church, Coconut Grove, Fla.

The parish school grew from a day care center to a full school including a pre-school and six grades and acquired a school building and an award winning playground.

He established a drama guild which gave several religious plays in the parish and traveled throughout the Diocese.

The Rev. Mr. Wilkes was active in Diocesan affairs having served as chairman of the Board of the Church Mission of Help and was several times a delegate from the Diocese to the general convention of the Episcopal Church.

The Mary Stevenson Charity Circle of Garrison Boulevard United Methodist Church sponsors a social hour every Sunday, 2:30 p.m. at the University House, Paca and Franklin Sts., for the senior citizens.

Members of the group are Mesdames Mary Easley, Elizabeth Bethea, E. Mae Sample Naomi Dorsey, Louise Brooks, Ethel Fields, Virginia Goodwin, Marie Harris.

Mount Horeb Lodge 24 F and AM (PHA) will celebrate its 100th anniversary on Sunday, 3 p.m. at Gospel Tabernacle Baptist Church, 3100 Walbrook Ave. The Rev. Edgar L. Reid is pastor.

The Rev. St. George Crosse is the guest speaker. Timothy Chesley is chairman.

CHRISTMAS CANTATA—The music committee of Fountain Baptist Church, Monument and Gay Sts., is making its final plans for the Christmas Cantata, to be held at the church on Sunday, 5 p.m. Seated from left are Phillip Borum, and Dr. Charles M. Franklin, pastor. Standing from left are Mrs. Marina Patterson, Bruster A. Hill, Mrs. Theola Pigatt and Mrs. Inez Spicer.

St. James Free Baptist church has concert for Rev. Covington

Members of the St. James Free Baptist Church presented a concert on Dec. 13 at the Calvary Baptist Church, Fulton Ave. and Winchester St.

Featured as the soloist was the pastor of St. James Church, the Rev. Corvester Covington.

Some 150 persons were present to hear the baritone singer.

The Rev. Mr. Covington while in his early teens started singing in a quartet.

He was encouraged later to pursue music and enrolled in the Juilliard School of Music where he studied voice cultivation and sight reading.

He stayed in New York for six years before he returned and joined the Civic Opera Company.

* * *

Baltimore-born Ms. Jamesetta Holliman accompanied the Rev. Covington on the piano.

She was a graduate of the Oberlin College Conservatory of Music and the Juilliard School of Music, both in New York.

She now lives in New York City and teaches music at City University.

Douglas Memorial Community Church
"The People of the Way"
LAFAYETTE and MADISON AVES.
MARION CURTIS BASCOM, D.D. Minister
RAYMOND KELLY, JR., M. DIV.
JAMES S. HAMMOND Minister of Music
JUANITA HALL DAVIS, Organist

SUN., DEC. 22, 1974
8:30 A.M.
DR. BASCOM PREACHING
11:00 A.M.
FAMILY CHRISTMAS PROGRAM

MUSIC
8:30 A.M. and 11:00 A.M.
"Angels We Have Heard On High" — French Carol Melody
"Ding! Dong! Merrily On High" — Arr. — Wood

St. James' Episcopal Church
LAFAYETTE AND ARLINGTON AVES.
The Rev. Donald O. Wilson, Rector
The Rev. Joseph L. B. Forrester III, Assistant
A. Maurice Murphy, Choir Master-Organist
SUNDAY, DECEMBER 22, 1974
8:00 A.M. Holy Communion
9:00 A.M. Family Eucharist And Church School Classes Nursery Through 12 Grades
10:30 A.M. Solemn High Mass And Sermon
THE PUBLIC IS CORDIALLY INVITED TO ATTEND

merry Christmas
Christmas

MT. HOPE BAPTIST CHURCH
1716 GWYNNS FALLS PARKWAY
SUNDAY, DECEMBER 22, 1974
9:30 A.M.—Sunday School
11:00 A.M.—Morning Service
3:30 P.M.—Children's Christmas Program
WEDNESDAY, DEC. 25, 1974
11:00 A.M.—Christmas Day Message
TUESDAY, DECEMBER 31, 1974
10:00 P.M.—Watch Night Service
REV. ANDREW D. NANCE, Pastor

Perkins Square Baptist Church
2500 EDMONDSON AVE. at corner Warwick
SUNDAY, DECEMBER 22, 1974
BAPTIST TRAINING UNION DAY
8:00 A.M.—Early Morning Worship Sermon by the Pastor
9:15 A.M.—Church School
10:30 A.M.—Open Heart Service
11:00 A.M.—Morning Worship, Sermon by Pastor.
4:00 P.M.—"A NIGHT OF MIRACLES" A Christmas Cantata presented by the church school choir. Assisted by the male chorus and the sanctuary choir. Subscription $1.50. Mini-Seminar Part III
6:00 P.M.—B.T.U. Mini Seminar Part II
WE WELCOME YOU
REV. RICHARD H. OGLE IV, Pastor

CHRISTMAS AT
FAITH LUTHERAN CHURCH
East North Ave. and Wolfe Street
S. J. ARNESEN, Pastor
675-3991 467-3181
SUNDAY, DECEMBER 22
11:00 A.M.—Sunday School Program & Morning Worship
TUESDAY, DECEMBER 24
5:00 P.M.—Christmas Eve Family Worship
11:00 P.M.—Traditional Christmas Eve Worship (Carol singing, etc. from 10:30 P.M.)
WEDNESDAY, DECEMBER 25
11:00 A.M.—Christmas Day Communion Worship "O Come Let Us Adore Him"

The NEW BETHLEHEM BAPTIST CHURCH
1534 N. CAREY STREET
SUNDAY, DECEMBER 22, 1974
Christmas Greeting From The New Bethlehem Baptist Church, 1534 N. Carey Street, Baltimore, Md. 21217. Mailing address P.O. Box 7057, 21216
9:00 A.M.—Sunday School
11:00 A.M.—Morning Worship, Music by The Choir. Church Christmas Sermon by The Pastor.
3:00 P.M.—Christmas Program Sponsored by The Sunday Sch. Mr. James L. Cooper
WE WELCOME YOU TO WORSHIP WITH US. A CHURCH WHERE EVERYBODY FEELS WELCOME.
REV. WILLIAM RIVERS, Pastor

Mt. Lebanon Baptist Church
(The Church With The Family Atmosphere)
2320 REISTERSTOWN ROAD, BALTIMORE, MD. 21217
SUNDAY, DECEMBER 22, 1974
HOLIDAY GREETINGS
THEME:
"REDEMPTION IN PROCESS"
10:00 A.M.—Sunday School
11:00 A.M.—Morning Worship Sermon by The Pastor
3:30 P.M.—Christmas Program "Let's Sing A Carol"
THE PUBLIC IS CORDIALLY INVITED TO ATTEND

Rev. MOYD

Mrs. Dorothy Hazzard rites on Saturday

Mrs. Dorothy Daughtry Hazzard, 56, 5 N. Rosedale St., an educational specialist in the Baltimore city schools, died Tuesday at Hopkins Hospital after nearly a year's illness.

Funeral services are 11 a.m. Saturday at Perkins Square Baptist Church, Edmondson and Walbrook with the Rev. Richard H. Ogle IV officiating.

Born in Portsmouth, Va., on Oct. 1, 1918, Mrs. Hazzard was the daughter of the late James and Mary Rodgers Daughtry.

She received her early education in Portsmouth public schools, earned a B.S. from Virginia State College M.A. from Loyola College and did further graduate study at Columbia University.

She was active in a number of civic, church and community groups. Among them, the Frank R. Williams Memorial Circle and the Star of Bethlehem Church School Club at Perkins Square.

* * *

She was a member of the Maryland League of Women's Clubs; National Teachers Assoc.; Maryland State Teachers Assoc. Virginia State Alumni Assoc. Public Teachers Assoc.;

Also, the Maryland Personnel and Guidance Assoc.; Council for Exceptional Children; Secondary and Vocational Assoc., Order of Eastern Star, Daughters of Isis, Household of Ruth, Star of Bethlehem and the Queties of Omega Psi Phi fraternity.

For many years she held key positions in several of these groups.

She is survived by her husband, Clifford P. Hazzard, two daughters, Mrs. Constance Pergerson, Mrs. Dorothy J. Singletary; son, Milton Hazzard;

Also, three brothes, Joseph Daughtry Maurice Daughtry; Lee Daughtry; two sisters, Miss Rosa Daughtry, Thelma Spellman; sons-in-law, Samuel M. Singletary 3rd, Douglass Pergerson.

Melvin Evans is mortician incharge. The body is on view today (Friday) at the church. Family hour is 7 p.m.

AIRMAN CALVIN W. MILLS, son of Mr. and Mrs. Clinie Mills Sr., of Baltimore, has been assigned to Sheppard AFB, after completing Air Force basic training in human relations, organization, customs and mission. The airman is a 1973 graduate of Baltimore City College and attended Community College of Baltimore.

SEASON'S GREETINGS
to all
WHITESTONE BAPTIST CHURCH
LONGWOOD AND BAKER STS.
THE FRIENDLY CHURCH
SUNDAY, DECEMBER 22, 1974
11:00 A.M.—Christmas Message by the Pastor
3:00 P.M.—Christmas Carols by the Woman's Choir Lillian Johnson, Organist
7:00 P.M.—Church School Christmas Program, Brother Herman Chapman, Supt.
WEDNESDAY, DECEMBER 25, 1974
5:00 A.M.—Christmas Morning Pageant Entitled: The Fourth Wise Man
TUESDAY, DECEMBER 31, 1974
9:00 P.M.—Watch Night Service, Message by the Pastor, Music by The Choirs
YOU ARE CORDIALLY INVITED TO WORSHIP WITH US
DR. W. H. THOMPSON, Pastor

SEASON'S GREETINGS
From Well Worshipers and Saints

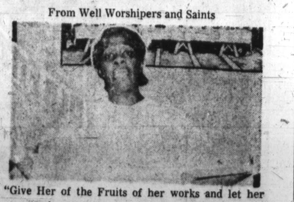

"Give Her of the Fruits of her works and let her own works praise her in the gates." Prov. 31-31
MAY THE PEACE AND JOY OF CHRISTMAS BE WITH YOU THROUGH THE NEW YEAR.
APOSTOLIC HOLINESS CHURCH
3737 Park Heights Avenue
Bishop Ruth Allen — Pastor

CONCERT—St. James Free Baptist Church presented Corvester Covington in a recital on Dec. 13, at Calvary Baptist Church. From left are, Mrs. Jamesetta Holliman, pianist; Rev. Lindsey Pitts, Miss Elizabeth Waters, soloist; Carter Robertson, musician. Committee members are Rev. Mrs. Eleanor Watson, Mrs. Casie Corey, Mrs. Edith Drakeford, Rev. Corvester Covington, Mrs. Larcey Bryant, Miss Stephanie Drakeford. Back row from left are, James Bryant, Migwel Watson, Mrs. Bert na Franks, Maurice Drakeford and Daniel Franks.
(Photo by J. D. Howard)

Parents want school board reflective of population

The executive board of the Fallstaff Middle School Parent-Teacher Organization has called on Mayor Schaefer to appoint members of the school board reflective of the student population.

A letter addressed to the mayor reads:

"... composition of the Board of School Commissioners does not adequately reflect the population it serves. Too many have called the school board elitist.

"We recommend that your choices reflect the democratic process of our great city. Let us not only lead the nation with our Colts and Orioles, but with democracy and decency as well...

"We urge you to seek out and consult representatives of our school organization."

The parents suggested the following criteria for selecting members of the school board:

1. That they be parents of public school children.
2. That they have no conflicting political appointments.
3. That they not be employed in city government or in the public school system
4. That they have shown some sincere interest in the welfare of our total school population.

Last rites held for Robert Jefferson Jr.

Funeral services were held Thursday at Forest Park Presbyterian Church for Robert Wellington Jefferson Jr. He is buried in Arlington National Cemetery.

Mr. Jefferson, 2300 block Lynhurst Ave., died suddenly Sunday at his home. His sister-in-law, Mrs. Josephine Young, told the AFRO, "He was not sick. He had been to work that week and died suddenly"

Mr. Jefferson served in the Army for 23 years. When he retired in 1968 from the Army, he was a staff sergeant. At the time of his death, he was employed at the Post Office.

In addition to his sister-in-law, he is survived by his wife, Mrs. Flossie Young Jefferson, two sisters, Mrs. Lorraine Johnson, Mrs. Cecelia Jefferson and a brother-in-law Samuel Johnson Sr.

Blue Cross coverage good until age 19

Blue Cross and Blue Shield of Maryland reminds parents that coverage of children under most family contracts continues until the end of the year in which the child reaches 19 years of age.

Although this cut-off date varies under some group contracts, for most subscribers, Dec. 31, 1974 marks the deadline for family coverage of children born in 1955.

To assure continuous protection, the companies advise 19-year-olds to apply now for memberships of their own. Full-time students at approved schools may convert their present coverage to the special, low cost Blue Cross and Blue Shield Student program, according to the companies.

Mentally retarded or physically handicapped dependent children may remain under the protection of their parents' family membership past age 19 if their parents complete a disability questionnaire and have it signed by their physician.

For further information and application cards, members are requested to call the Subscriber Service department at 828-4360, or the nearest Blue Cross and Blue Shield district office.

SEASON'S GREETINGS
FROM
MT. SINAI BAPTIST CHURCH
Church In The Heart of The People
1922 East Preston Street
SUNDAY, DECEMBER 22, 1974
9:30 A.M. Church School, Rev. Nathanial Womack-Superintendent
11:00 A.M. Christmas Message by the Pastor, Music By All Choirs
3:00 P.M. Holy Communion Services
6:00 P.M. "The Light of Christmas" —Senior Choir Number One—Mrs. Dorothy C. Richardson, Director
CHRISTMAS, DECEMBER 25, 1974
8:00 A.M.—Christmas Services and Message by The Pastor Music By All Choirs
TUESDAY, DECEMBER 31, 1974
10:30 P.M.—Watch Night Service, Message by The Pastor-Music By All Choirs
ALL ARE WELCOME
Mrs. Marie Cooper-Publicity—Director
REV. WILLIAM BROWN—Pastor

CHRISTMAS SERVICES
at
BETHEL AFRICAN METHODIST EPISCOPAL CHURCH
Druid Hill and Lanvale St.
REV. WALTER L. HILDEBRAND-Pastor
WEDNESDAY, DECEMBER 25, 1974
10:00 A.M.—Sermon by the pastor
SUNDAY, DECEMBER 29, 1974
11:00 A.M.—Special Music By Chorus
COME WORSHIP WITH US

REV. WILLIAM BROWN

SEASON'S GREETINGS
SWEET HOPE FREE WILL BAPTIST CHURCH
3925 DOLFIELD AVE.
BALTIMORE, MD. 21215 PHONE 5234356
REV. JOHN T. CRUMMEDY, B.TH., D.D., Pastor
SUNDAY, DECEMBER 22, 1974
9:45 A.M.—Sunday School
11:00 A.M.—Morning Worship Sermon by Pastor
Singing by Choirs and Choruses
6:00 P.M.—Christmas program sponsored by the Sunday School
CHRISTMAS DAY, DECEMBER 25, 1974
10:00 A.M.—Singing by the Gospel and Male Chorus
Sermon: Rev. Charlton Davis
NEW YORK'S EVE SERVICE
10:00 P.M.—All singing groups singing.
Sermon: Rev. Henry Cook and Holy Communion
REV. JOHN T. CRUMMEDY, Pastor
MRS. RUBY CURTIS, Church Clerk

REV. CRUMMEDY

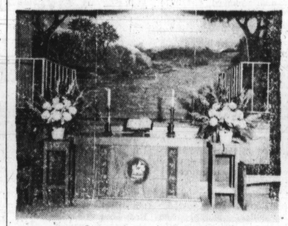

THE PASTOR, OFFICERS AND MEMBERS OF
ENON BAPTIST CHURCH
EDMONDSON AVE. and SCHROEDER ST.
Extend To You
SEASON'S GREETINGS
During This Christmas Season may Joy, Peace and Goodwill be yours, not only for this special occasion but, throughout the years to come.
We invite you to worship with us on
SUNDAY, DECEMBER 22, 1974
6:30 A.M.—Early Prayer Service
9:30 A.M.—Sunday School Christmas Program
11:00 A.M.—Sermon by the Pastor
DECEMBER 31 — 10:00 TO 12 MIDNIGHT
WATCH NIGHT SERVICES
ALL ARE WELCOME
REV. DR. ARTHUR J. PAYNE, Minister
Mr. Charles Alston, Minister of Music

SEASON'S GREETINGS
FAITH BAPTIST CHURCH
"The Praying Church"
Bond Street and Ashland Avenue
Cordially Welcomes you to Services
SUNDAY, DECEMBER 22, 1974
9:15 A.M.—CHURCH SCHOOL Member Orientation Class
10:45 A.M.—WORSHIP SERMON by the Pastor
1:00 P.M.—BAPTIST TRAINING UNION
3:00 P.M.—CHURCH SCHOOL PROGRAM
TUESDAY, DECEMBER 24, 1974
8:00 P.M.—CHRISTMAS EVE SERVICE
Music: Gospel Jewels
Gospel Chorus
Simon Williamson Memorial Choir
"May there come to you at this holiday time, an abundance of the precious things of Life: Health, Happiness, and enduring friendships."
DR. WALTER E. PAIGE, Minister

HOLIDAY EVENTS
at
FOUNTAIN BAPTIST CHURCH
DECEMBER 21, 1974
A CHILDREN'S CHRISTMAS PROGRAM
5:00 P.M.—Drama, poems, Carols. All parents, friends and parishioners are welcome.
DECEMBER 22, 1974
A CANTATA
featuring 100 voices
5:00 P.M.
Minister of Music, Philip Borum.
DECEMBER 25, 1974
Sunrise service at 7:00 A.M. Heralding the Coming of the Birthday of the Heavenly King.
ALL ARE WELCOME TO ATTEND THESE FESTIVE EVENTS AT FOUNTAIN
REV. C. M. FRANKLIN, PASTOR

SIMMONS MEMORIAL BAPTIST CHURCH
PENNSYLVANIA AVE. & CUMBERLAND ST.
SEASON'S GREETINGS
SUNDAY, DECEMBER 22, 1974
9:30 A.M.—SUNDAY SCHOOL
11:00 A.M.—MORNING WORSHIP
SERMON—
Dr. William King
3:30 P.M.—THE BALTIMORE FELLOWSHIP CHOIR IN CONCERT
6:00 P.M.—Baptist Training Union
8:00 P.M.—A CHRISTMAS PAGEANT "GLORY TO THE NEW BORN KING"
REV. WILLIAM KING, D.D., Pastor

REV. KING

Season's Greeting and Best Wishes For A Happy New Year
SOUTHERN BAPTIST CHURCH
CHESTER AND LANVALE STS.—21213
SUNDAY, DECEMBER 22nd

REV. NATHANIEL HIGGS
7:45 A.M.—EARLY MORING WORSHIP CHRISTMAS MESSAGE BY THE PASTOR. MUSIC BY THE EARLY MORNING CHOIR
9:30 A.M.—CHURCH SCHOOL
11:00 A.M.—MID-DAY WORSHIP CHRISTMAS MESSAGE BY THE PASTOR SPECIAL CHRISTMAS MUSIC BY ALL CHOIRS AND CHORUSES
TUESDAY, DECEMBER 31st — 10 P.M. WATCH NIGHT SERVICE
A HEARTY WELCOME TO ALL
MRS. BETTY A. CRADDOCK, Church Clerk
REV. NATHANIEL HIGGS, Pastor

SEASON'S GREETINGS TO ALL
From
Rev. and Mrs. Lorenzo Graves, Family
and
THE CALVARY BAPTIST CHURCH
3911 GARRISON BOULEVARD
"Behold! I bring you glad tidings of great joy. "Luke 2:40
SUNDAY, DECEMBER 22, 1974
9:30 A.M.—Church School
11:00 A.M.—Sermon by Pastor Subject—"The Christmas Story"
5:00 P.M.—Church School Christmas Program
TUESDAY, DECEMBER 31, 1974
10:30 P.M.—Watch Meeting Services
WE WELCOME YOU
REV. LORENZO GRAVES, Jr., Pastor

PENNSYLVANIA AVE. AME ZION CHURCH
"The Church of the Burning Heart"
1116-26 PENNSYLVANIA AVENUE
SUNDAY, DECEMBER 22, 1974
FOURTH SUNDAY IN ADVENT
9:30 A.M.—CHURCH SCHOOL
10:30 A.M.—MORNING DEVOTION
11:00 A.M.—MORNING WORSHIP: CHRISTMAS MUSICAL
Excerpts from Handel's Messiah and Excerpts from The Greatest Gift by Perlie Given by the Sanctuary Choir and REV. MARSHALL H. STRICKLAND. CHRISTMAS HYMNS given by the Gospel Choruses and the Young Adult Choir.
A FRIENDLY WELCOME TO ALL
REV. MARSHALL H. STRICKLAND, MINISTER
CHRISTMAS DAY, DEC. 25, 10 A.M.
SERMON: Part 3—"God's Gift To A Perishing World" by Rev. Marshall H. Strickland.
MUSIC: The Sanctuary Choir and Gospel Choruses
A MERRY CHRISTMAS IS EXTENDED TO ALL
REV. MARSHALL H. STRICKLAND, MINISTER
A FRIENDLY WELCOME TO ALL
REV. MARSHALL H. STRICKLAND, Minister

When the song of the angels is stilled, When the star in the sky is gone, When the kings and princes are home, When the shepherds are back with their flock, The work of Christmas begins:
To find the lost, to heal the broken, to feed the hungry,
To release the prisoner, to rebuild the nations,
To bring peace among brothers, to make music in the heart.
Rev. & Mrs. Spencer G. Dobson
2521 W. Lafayette Avenue
Baltimore, Maryland 21216
TO OUR MANY FRIENDS AND MEMBERS OF
ST. MARKS INSTITUTIONAL BAPTIST CHURCH