You can hit the AFRO jackpot in $1,000 Lucky License Contest

You have a chance of winning the jackpot in the AFRO $1,000 Lucky License Contest.

Lucky license numbers will appear in the AFRO each Tuesday and Friday worth the total of the last four numbers of each license plate (example AB-9999—$38).

Look for license number worth $25 will appear in the Friday edition only. Mail in coupon which will appear in the [illegible] and Friday papers with required information.

You must have a "Read the AFRO" bumper sticker on your car in order to be eligible for your license number to appear in the AFRO.

You can get your "Read the FRO" bumper sticker from your AFRO newsboy on your favorite newstand or the AFRO office, 628 N. Eutaw St.

You must claim your lucky license number appearing in the Tuesday and Friday editions no later than 5 p.m. on Mondays. The jacknot license number appearing in Friday's edition must be claimed by 5 p.m. Thursdays. Read the AFRO bumper stickers are free.

YULE CASH was collected by these AFRO readers because their license number was picked in the AFRO's Lucky License contest. Elmer N. Hardy of Brantley Ave. is $25 richer. Mrs. Louise T. Dolphy of Ivy Ave. is 16 richer. You, too can win in the AFRO Lucky License contest. See details in this issue.

(AFRO staff photos by Robert M. Rea Sr.)

LUCKY NUMBER

PW 8262 $18

RK 5854 $22

FG 7363 $19

Jackpot

GM 6810 $25

-Angry Liddie

(FROM PAGE ONE)

down the door and then entered the house shouting, "Police."

"I ran into Mr. Jones and he made a quick motion towards the table for a gun. I dropped the mallet, pulled out my gun and said hold it. I then placed him under arrest. The table was entirely filled with $21,200."

During cross-examination Mr. Bailey asked the witness the following questions.

Question: "How were you dressed?"

Answer: "I was wearing dungares."

Question: "As a detective, do you walk around wearing dungarees?"

Answer: "Yes sir."

Question: "Did you know there was substantial amount of money there?"

Answer: "Sir, from looking through the window I did not see the money."

Throughout the trial, Liddie would whisper questions to his lawyer, Mr. Bailey to ask the witnesses.

Jessie Parker, who is now serving term at City Jail for grand larceny, testified he was at Liddie's home when the police conducted the raid. Parker told the jury, "I turned in $6,700 cash to Liddie.

I would keep one-fifth of the money I turned in. I received one hundred bundles of narcotics from Liddie."

In a Dec.11 newspaper clipping it was stated that Leonard Jenoss, an investigator for William Carrier had been informing the police on information regarding the Liddie Jones narcotics case.

Mr. Carrier told the AFRO he (Jenoss) did not work full time for me. He did investigation jobs for me like taking pictures.

Mr. Jenoss was seen last Thursday in the Baltimore County Circuit Court with Mr. Carrier. At that time, he was making calls for the attorney to certain witnesses.

Speaking to this AFRO reporter, Mr. Carrier said, "I found out Mr. Jenoss had a key made to my office. He is no longer working for me. I was shocked that the police department would stoop this low. I have not made any decision if I would bring action against them."

Mr. Carrier told the court, "I never asked Jenoss to investigate anything on Mr. Jones' case. He accompanied me to the Baltimore County Court for Liddie's escape case."

Deputy State's Attorney Benjamin Brostein told the [illegible] "The members of the prosecutors office have never heard of Mr. Jenoss or know of the inspectional service division of the Police Department to which Mr. Jenoss would report information he received."

Epsilon, AKA, plans for Christmas

At their regular monthly meeting, the sorors of Epsilon Omega Chapter Alpha Kappa Alpha Sorority will in addition to conducting regular business, continue planning for two Christmas activities.

For the first party, one for the residents of the Dukeland Nursing Home on Dec. 15, members will be providing gifts of hosiery, handkerchiefs, lotions, soap, and the like.

The second party is planned for children who attend the Lower Park Heights Mental Health Clinic at 4800 Park Heights Avenue and will be held Dec. 21 at the Clinic.

The Chapter's meeting is scheduled for Saturday, Dec. 14, one o'clock at the Morgan Christian Center, Cold Spring Lane and Hillen Road. Mrs. Virginia B. Vauls is Basileus; Mrs. Charlotte H. Harper, Public Relations.

BE KIND to somebody this Yule season. Send tax deductible contributions to AFRO's Mrs. Santa who will use your money to help needy families this Christmas.

—Cong. Mitchell

(FROM PAGE ONE)

that additional workers have been employed are working overtime to receive and process applications from the striking workers.

He states, "This cooperation is so very important because in other cities the bureaucratic slow-down of processing applications has been used to support the position of management by frustrating and frightening those on strike."

Concluding, Cong. Mitchell said, "Fortunately, with Mrs. Havey's immediate [illegible] the situation, Baltimore strikers have been saved from this horror."

The Baltimore AFRO-AMERICAN (Registered U.S. Patent Office)

Circulation audited by Audit Bureau of Circulations (ABC)

Published every Tuesday and Saturday by the AFRO-AMERICAN with the Baltimore offices at 628 N. Eutaw St., Baltimore, Md. 21201. Phone (301) 728-8200

Second class postage paid at Baltimore, Md.

IN MEMORIAM
DR. CARL MURPHY
(1889-1967)
Publisher — (1922-1967)
John H. Murphy 3rd
Chairman of Board
John J. Oliver Sr., President; Elizabeth Murphy Moss; Vice President; Mae E. Dyson, Secretary; Frederick A. Howard, Vice President, Production; Kenneth O. Wilson, 2nd Vice President, Advertising; George C. Lattier, Treasurer; Moses J. Newson, Executive Editor; Elizabeth M. Oliver, City Editor.

A CHAMPION OF CIVIC WELFARE AND THE SQUARE DEAL

National Advertising Representatives
Amalgamated Publishers Inc., 45 W. 45th Street New York, N.Y. 10036

Affiliated Newspapers
Washington AFRO-AMERICAN
1800 11th St., NW 20001
(202) 332-0080

Richmond AFRO-AMERICAN
301 E. Clay St. 23219
(804) 649-8478

New Jersey AFRO-AMERICAN
92 Clinton Ave., 07114
(201) 622-2043

Philadelphia Bureau, AFRO-AMERICAN Newspaper
215 S. Broad St., Philadelphia, Pa. 19107

SUBSCRIPTION RATES

Six Months	$6.50
One Year	12.00
Two Years	2[illegible]
Three Years	30.00

Rates for One edition only!

UNSUNG HERO AWARDS
LIVE!
Tonight, 7:30PM

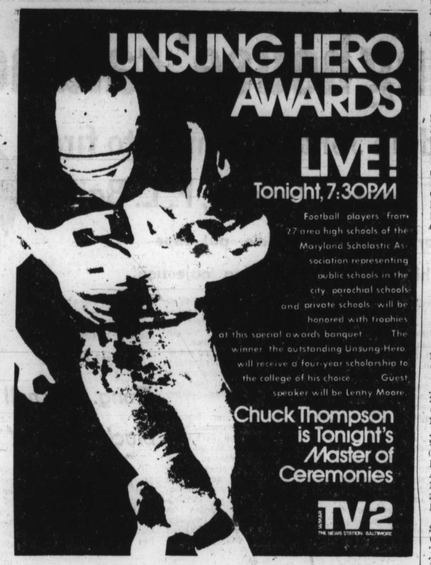

Football players from 27 area high schools of the Maryland Scholastic Association representing public schools in the city, parochial schools and private schools, will be honored with trophies at this special awards banquet. The winner, the outstanding Unsung Hero, will receive a four-year scholarship to the college of his choice. Guest speaker will be Lenny Moore.

Chuck Thompson is Tonight's Master of Ceremonies

WJZ TV2 THE NEWS STATION: BALTIMORE

—Freedom House

(FROM PAGE ONE)

confined to Hopkins Hospital, award received by Col. Frank Serra and presented by Mrs. Bernice Anderson.

MAJOR JAMES A. WATKINS, presented by the Rev. Richard Clifford.

FORMER POLICE DET. PHILLIP SMITH, presented by Mrs. Evelyn Burrell.

COL. WILLIAM A. HARRIS, presented by Attorney Michael Mitchell.

* * *

Col. Harris, aide to Gov. Mandel, was guest speaker for the evening and received a standing ovation along with State's Attorney Allen.

Mr. Smith also received the Man of the Year Award from "Radio Watch" presented by Leonard Martin, an official of the group.

In Col. Harris' address he urged citizens to organize other communities as Freedom House has done to help prevent crime among young people. "Jail is not the answer," he stated.

Col. Harris was introduced by Maj. Watkins.

* * *

Miss Josephine O. Young, banquet director and Freedom House official, set the tone of the banquet in her summary of the role of the organization.

Among the group's countless contributions she listed were summer trips, education, recreation, weeks of camping, journeys to New York and Washington for needy children.

A standing ovation came as she thanked the many volunteers among whom are teachers, professionals, ministers, community residents and leaders.

Noteworthy was the presence of the city's Police Department "top brass" at two reserved tables:

Among District commanders and officers were Major Watkins, Lt. Col. Serra, Col. Bishop Robinson, Capt. McNeal Brockington, Capt. Walter Jasper, Capt. Harwood Burrett, Lt. Col. Lewis, Lt. Joseph Nixon, Lt. Hellans, Sgt. Edward Woods, Sgt. Ronald Billingsley, Sgt. Maurice Clifton, Sgt. Mel Freeman and Policewoman Arlene Manning.

* * *

Bring greetings were Col. Robinson for Commissioner Pomerleau; Mr. Allen for the State's Attorney's Office; City Editor Elizabeth M. Oliver for the AFRO-AMERICAN Newspapers and Mrs. Juanita Jackson Mitchell for her mother, Dr. Lillie M. Jackson, who is confined to her home.

Highlight of the occasion were the songs by the Rev. Clarence Poole, pastor, Ebenezer Baptist Church. Accompanied by Miss Gwendolyn Neil, he received sustained applause.

Mrs. Tina Brown, soloist, accompanied by Bowen Jackson, was also well received.

The Rev. Frank Bell gave invocation and the Rev. Mr. Clifford, benediction.

* * *

Freedom House officials are Mr. Peters, chairman; Dr. Jackson, advisor and founder; Mrs. Mitchell, counsel; Mrs. Young, secretary; Mr. Lottier, treasurer; the Rev. Mr. Clifford, finance chairman.

Honorary chairmen are Dr. Thomas Frazier, Morgan State College interim president; Dr. Harry Bard, Community College of Baltimore president; Dr. Calvin Burnett, president, Coppin State College; Dr. Roland Patterson, superintendent, Baltimore public schools; Dr. Laurence Zollicoffer, associate medical director, Sinai-Druid Comprehensive Pediatrics Clinics.

Those on the dinner committee included Mrs. Anderson, chairman; Mrs. Johnnie Mae Thompson, co-chairman; Mrs. Young, Mmes. Frances Marshall, Flossie Dedmond, Louise Allen, Jackie Boone, Hattie Richardson, Ethel Gordon, Marie Matthews, Ethel Jones, Bettye Graves, Miss Charity Young; Messrs. John Peters, Norman Bradley, Bowen K. Jackson, William Perkins, Major James H. Watkins, Officer J. Richberg; Mmes. Ernie Lofland and Nannie Barton.

ROBERT B. WATTS

MISS JOSEPHINE YOUNG

AFRO CITY EDITOR ELIZABETH M. OLIVER

FREEDOM HOUSE DIRECTOR JOHN R. PETERS

COL. BISHOP ROBINSON

-Dope raid

(FROM PAGE ONE)

with possession of heroine in quantity and paraphernalia. He is on $4,000 bail.

ELDRIDGE L. BROWN, 31, 100 block East North Ave., unemployed, charged with possession of marijuana and violation of parole. He is released on $8,000 bail.

MARVIN O. WILLIS, JR., 31, 7400 block Lesada Ave., a cook, charged with possession of heroin in quantity, possession of marijuana and paraphernalia and maintaining a common nuisance. He is freed on $4,000 bail.

REESE SOWELL, 29, 4100 block Newton Ave., unemployed, charged with possession of heroine in quantity, possession of marijuana and paraphernalia. He is on $[illegible] bail.

Bacardi dark rum for what?

Enjoy it with cola or your favorite mixer, like ginger ale. And use it like whiskey in Manhattans, Sours, soda, water or on the rocks.

BACARDI rum. The mixable one.

© 1972 BACARDI IMPORTS, INC., MIAMI, FLA., RUM 80 PROOF.

The world's most popular Christmas Club.

Luxuriously gift-wrapped at no extra cost.

Canadian Club

6 YEARS OLD. IMPORTED IN BOTTLE FROM CANADA BY HIRAM WALKER IMPORTERS INC., DETROIT, MICH. 86.8 PROOF. BLENDED CANADIAN WHISKY.

To Nodu Dambreville, 'Opportunity' is more than a long, foreign word.

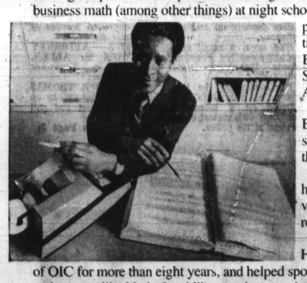

Nodu came here in 1969 from his native West Indies with a suitcase, no English and high hopes. Those hopes are becoming realities right now. He learned English and business math (among other things) at night school. He studied accounting and billing procedures for two years at the Opportunities Industrialization Center school in Brooklyn, and, on graduation, joined The Sperry and Hutchinson Company as Accounting Clerk.

He's been promoted three times. Evenings, he continues his studies at a seminary, for his ultimate goal is to enter the ministry.

Among the thousands of words in his new language, Nodu understands very well the meaning of *opportunity*. He realized it through OIC.

His employer, Sperry and Hutchinson, has been a major supporter of OIC for more than eight years, and helped sponsor the training centers that prepare men and women like Nodu for skilled employment in the business world.

"We need the skills OIC's program teaches, so we've seen firsthand how this mutually beneficial program works," says Frederick A. Collins, Jr., president of The Sperry and Hutchinson Company and himself a member of OIC's National Advisory Council and Chairman of the New York Council.

"Helping people grow is one of the most important ways The Sperry and Hutchinson Company grows. It makes good sense for all of us!"

Sperry and Hutchinson
The Encouragement Company

Watch S&H sponsored "Sunrise Semester" on CBS-TV weekday mornings. Currently showing: "The Meaning of Death" and "History of African Civilization."

When you're in the hospital, we'll keep your pocketbook from suffering.

If you're not insured, a stay in a hospital can bring disaster to your finances.

Not only can your savings be wiped out, but you may be paying for your illness for a long time to come.

And that can be a real threat to the security and happiness of your family.

Your North Carolina Mutual man has a way to keep this from happening.

Just send this coupon, and we'll see to it that you get the details.

But hurry. If you get sick tomorrow, will your pocketbook take the strain?

Mail coupon or write to:
North Carolina Mutual
Dept. PL
Mutual Plaza
Durham, N.C. 27701

Tell me more about North Carolina Mutual. Please send me your Free Facts Booklet & Two Year Calendar.

Name_____
Address_____ Apt. #____
City_____
State_____ Zip____

NORTH CAROLINA MUTUAL
LIFE INSURANCE COMPANY
DURHAM, NORTH CAROLINA 27701

People working together to achieve together.

Suite 205 Old Town Bank Building
Gay Street-Fallsway, Baltimore, Md. 21202
Phone: 685-6314

2300 Reisterstown Road
Baltimore, Maryland 21217
Phone: 523-4344

SWEATER SPECTACULAR
SAVE 1/3 to 1/2

WOMEN'S AND MISSES FULL FASHION SWEATERS

- We've purchased 6000 sweaters from an overstock ed famous maker
- Only $5! Usually $8 to $10
- These savings are passed on to you just in time for the holidays!
- All in misses sizes 36 to 40, women's sizes 42 to 46
- Classic colors of white, blue, yellow, pink or navy

A. Cable front cardigan
B. Pretty diamond pointelle cardigan
C. Delicate pointelle design cardigan
D. Simple cable stitch cardigan

By ADG/Charmette. Shop early . . . please state second color and style choice.

Budget Sportswear

$5

BUDGET STORE
Stewart's

PHONE YOUR ORDER 9 AM TO 8 PM SATURDAY 'TIL 6 P.M. 727-6262
CHRISTMAS STORE HOURS
Downtown Monday through Friday 10 to 8 Saturday 10 to 6
● Reisterstown Road ● Westview ● Timonium Mall ● Golden Ring 10 to 10