Twins drub Giants, 21-2, for Mosher League title

By Michael Redditt

Backed by a 19-hit attack and aided by the nervousness of the opponent, Angelo Hicks pitched the Twins to an easy 21-2 victory over the Giants in the James Mosher Little League's championship game.

Young Hicks had a no-hitter going through the 5th inning, and wound up with a 2-hit triumph.

Tony Joshua, catcher for the Giants, singled in the bottom of the sixth to rob Hicks of his no-hitter and Robert (Stinky) Taylor, pitcher for the Giants, hit a homer with one on to account for the only Giant runs. Taylor hit a fast ball over the fence in left center field, which was the second hit for the Giants of the game.

The Giants defense committed eight errors, while the Twins committed only two. The Twins defense sparkled the entire game, including an unassisted double play by first baseman, W. Mitchell.

• • •

The first six batters in the Twins lineup did the most damage. A. Hicks, M. Sye, L. McNeely, D. McCoy, W. Mitchell, M. Pernell. All but Pernell started and completed the game.

Hicks scored four runs, had three hits and two RBIs. Sye scored two runs on two hits and had three RBIs. McNeely scored twice, had three hits and four RBIs.

McCoy scored three runs on three hits including a solo homerun in the sixth inning and had one RBI. Mitchell scored four runs, had four hits and one RBI. Pernell in four innings scored once, had two hits and four RBIs. Hicks, struck out eight, walked four, gave up only two hits and two runs for the Twins.

• • •

The Giants filed a protest in the third inning, claiming that the Twins substituted a player too early in the game (According to James Mosher League rules, each player is supposed to play two complete innings. A substitute was brought in by the Twins in the second inning to bat for another player. He should not have been brought in until the third inning.)

Due to the onesided outcome of the game however, the Giants rescinded their protest.

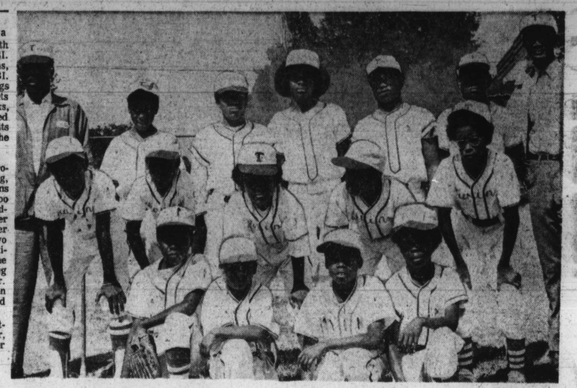

MOSHER LEAGUE CHAMPS — The Twins, by virture of their 21-2 victory over the Giants, captured the 1974 James Mosher Little League baseball title last weekend. Shown here are members of the championship team: First row — K. Gresham, batboy A. Carroll, batboy D. Thomas, and K. Tapley; second row — D. McCoy, M. Purnell, M. Sye, L. Thomas, and K. Brooks; third row — manager C. Austin, B. Easley, D. Kuniken, A. Hicks, W. Mitchell, F. Merritt and coach J. Thomas. The Twins won the American League title and the Giants captured honors in the National to qualify for the Saturday playoff.

Colts-Browns tiff in Tampa

TAMPA — The Baltimore Colts and Cleveland Browns, two teams which have clashed twice for the National Football League championship and another time in an American football Conference playoff, meet here tomorrow (Saturday) night.

Baltimore lost its preseason opener last Friday night in Memorial Stadium to Detroit, 6-3.

Despite the history that surrounds Colts-Browns games, the clubs have only met three times in pre-season play, and haven't played in pre-season since 1966. The Colts won that one 24-17 in Cleveland and also won in 1963 in Municipal Stadium 21-7. Cleveland won the first pre-season meeting 21-21 at Akron O., in 1953, the Colts' first NFL season with the current franchise.

The Browns hold the combined regular and post-season advantage 6-4. Cleveland won the 1964 title game 27-0 but Baltimore won the 1968 championship clash 34-0 and a 1971 AFC playoff 20-3.

• • •

Although unhappy with losing his 1974 pre-season opener, Colts' head coach Howard Schnellenberger was quite pleased with several aspects of last Friday's performance.

"There were a lot of things to like," said Schnellenberger. "We outgained Detroit 251 yards to 111 and I feel dominated the game defensively. They didn't score until they got the ball on our 25 after several offensive yardage losses and a punt out of the end zone.

"This team is playing aggressively and with enthusiasm and there are several people playing right now who are going to help this football team in 1974."

All Bullets games set at Capital

LANDOVER, Md.—The Washington Bullets, the same wandering Bullets who played their first nine home games at the University of Maryland a year ago, will play their entire 1974-75 home schedule at the Capital Centre.

The schedule, announced by general manager Bob Ferry, includes two home games against all NBA opponents, with more slated against Central Division foes.

The Bullets open the season Saturday, October 19 against the NBA's newest entry, the New Orleans Jazz. The game will mark the return to Washington of Louie Nelson, who was lost by the Bullets in the expansion draft, and the return of the flamboyant "Pistol" Pete Maravich.

The Bullets will play all but two of their home games on three days of the week—Wednesday, Saturday and Sunday. Eighteen home games have been scheduled on Wednesdays, 14 on Saturdays and seven on Sundays.

Another departure from last year's schedule (when the Capital Centre opened on Dec. 2) is the balance of home and away games. A year ago the Bullets played 14 home games from October through December. This year it's 19.

Johnny's Blues take club league honors

The Maryland Club League 42 baseball title was won Sunday at the 6th Street Field in Brooklyn, by Johnny's Blues.

Pitchers Deryle Wingate, Van Johnson and Kevin Johnson collaborated in limiting Greenberg-Shillers to one hit in scoring the 12-1 decision.

The Blues, in their rookie season in the 16-19 competition, were unbeaten. Managers and coaches for the team were Harvey Walker, Henderson Neal, Hubert Simmons and Charles Cardwell.

HUTZLER'S
TIRE & SERVICE DEPT.
SEIBERLING
FULL 4 PLY
78 SERIES WHITEWALLS
NOT BLEMISHED—NOT SECONDS
$17.95
A78x13 WHITEWALL TIRE

SIZE	REPLACES	SALE	F.E.T.
A78-13	6:00x13	17.95	1.48
E78-14	7:35x14	19.95	1.99
F78-14	7:75x14	20.95	2.16
G78-14	8:25x14	21.95	2.32
H78-14	8:55x14	22.95	2.47
G78-15	8:25x15	22.95	2.34
H78-15	8:55x15	23.95	2.49
L78-15	9:00 9:15x15	26.95	2.91

SEIBERLING STEEL RADIALS
40,000 MILE GUARANTEE
SHOCKS 2 for $19.95 MOST CARS INSTALLED
PRECISION ALIGNMENT
CORRECT CASTER CORRECT CAMBER CORRECT TOE-OUT $6.50 TORSION BARS OR AIR COND.
MOST AMERICAN CARS PARTS IF NEEDED ARE EXTRA
CALL FOR APPOINTMENT
HUTZLER'S
Tire & Service Dept.
PHONE 727-1234 Ext. 6348
300 BLK. W. MULBERRY ST.

20TH CENTURY AUTO STEREO
920 CATHEDRAL ST., (AT EAGER)
LE. 9-0662
FAST SERVICE FOR CAR AIR CONDITIONERS
AM, FM, STEREO & 8 TRACK TAPE IN DASH UNIT TO FIT ALL CARS
FAST DRIVE-IN SERVICE
8 TRACK STEREO TAPES
SPEAKERS $5.00 AND UP
BURGLAR ALARM (SIREN) INSTALLATION AVAILABLE
T.V. ANTENNAS TO FIT ALL CARS
8 Track Stereo Tape Cart. $3.00
OUR APPLIANCE STORE IS NOW LOCATED AT:
1023 CATHEDRAL ST.,
SA. 7-7530

TOWN AUTOMATIC
TRANSMISSION SERVICE
JOB INCLUDING AUTOMATIC
Free Towing. Courtesy Car Available
QUALITY REBUILDING
ONE DAY SERVICE
SATISFACTION ASSURED
OTHER EASY TERMS
MASTER CHARGE
367-7788
3412 REWYN AV
Near Liberty Heights & Gorsuch

HIDE GRAY HAIR
Get SLICK BLACK
DOUBLE ACTION
COLORS GRAY HAIR BLACK
2 DRESSES HAIR IN PLACE
AT YOUR DRUGGIST

A.D. ANDERSON
Chevrolet
4600 EDMONDSON AVE.
'74 MONTE CARLO
PRICE INCLUDES V8-engine, power steering, power brakes, turbo hydromatic transmission, vinyl roof, sport stripes, tinted glass, sport mirrors, air-conditioner, radial tires, radio, undercoat and mirror glaze.
LANDAU COUPE
door edge guards, rear window defogger, white wall
$91.29 PER MONTH
Cash selling price $4833.50; amount to be financed $3222.33; 48 equal monthly payments of $91.29 with 1/3 down payment cash or trade; finance charge $1139.29; deferred payment price $5993.09; APR 15.98% (Md. State Tax and Tags are not included)
A.D. ANDERSON CHEVROLET
4600 EDMONDSON AVE. (RT. 40)
566-5600

Great Discovery For Long Beautiful Hair
WATCH YOUR HAIR GROW
NEW Super Grow Fast HAIR MEDICINE
AN AMAZING NEW FORMULA
Grows Longer Hair In 25 Days or Money Back!
New Super Grow Fast Hair Medicine Checks Your Hair Problems.
( ) Dandruff ( ) Promotes Growth
( ) Excess Hairfall ( ) "Lifeless Hair
( ) Scalp Itch ( ) Scalp Soreness
( ) Scales, Flaking ( ) Thinning Hair
( ) Tender Scalp
For Hair Ruined by Dyes & Hot Combs
A Scientific Formula For Hair and Scalp
At Most Cosmetic Counters or Order Direct
Send $3.65 for Big 4 oz. Jar
Price List
Hair Medicine $3.00 a jar $24.00 a dozen
Shampoo $2.00 8 oz. Bottle $16.00 doz. 3 free each doz.
Add 65c per item Mailing Charges Mail Orders No C.O.D. Orders Filled
A & W PRODUCTS
5201 UPLAND ST.
Philadelphia, Penna. 191143

BALTIMORE'S LARGEST . . .
MAZDA DISTRIBUTOR
AL PACKER MAZDA
SALE!
BRAND NEW 1974 MAZDA
$2888
ALL CLEAN QUALITY CONDITIONED USED CARS. MOST WITH 12,000 MILES OR 12 MONTH WARRANTY.

1973 LINC. MARK IV LOADED SHARP ONLY $6688	1972 CADILLAC COUPE DEVILLE BEIGE BROWN ONLY $4788
1971 CADILLAC COUPE DEVILLE DARK GREEN-WHT. TOP ONLY $4288	1970 MERCURY MONTEREY 2 DOOR EXTRA CLEAN ONLY $1788
1969 LINCOLN CONTINTAL TUDOR V-BLK. VINYL TOP ONLY $1888	1973 FORD LTD A.M.-F.M. TAPE SHARP ONLY $3688

AL PACKER MAZDA
Entire 4700 Block Of Belair Road 485-0300

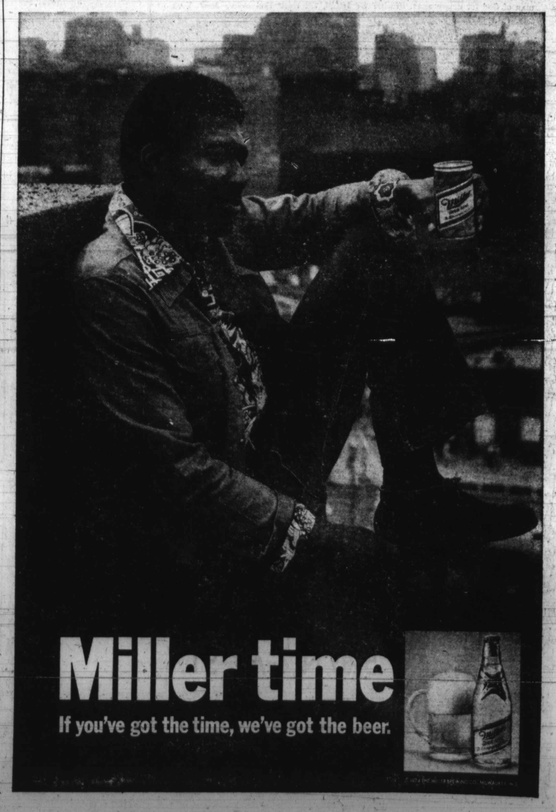

Sears
Sears Belted Radials Guaranteed 36,000 Miles
30% OFF

AR78-13 Radial 36 Whitewalls
28.70 Plus $2.04 Federal Excise Tax
Guaranteed 36,000 Miles
A real RADIAL tire! Built tough with 4 rayon belts and 2 rugged polyester plies for strength, traction and durability. On the expressway or around town . . . they're great!

Belted Radial 36 Whitewalls	Regular Price	SALE PRICE	Plus Federal Excise Tax Each
AR78-13 (6.00x13)	$41.00	28.70	$2.04
ER78-14 (7.35x14)	$51.00	35.70	$2.62
FR78-14 (7.75x14)	$54.00	37.80	$2.72
GR78-14 (8.25x14)	$58.00	40.60	$2.96
HR78-14 (8.55x14)	$62.00	43.40	$3.04
GR78-15 (8.25x15)	$60.00	42.00	$3.04
HR78-15 (8.55x15)	$64.00	44.80	$3.15
JR78-15 (8.85x15)	$67.00	46.90	$3.35
LR78-15 (9.15x15)	$70.00	49.00	$3.58

Sears Highway Passenger Tire Guarantee
If you do not receive the number of miles specified because of your tire becoming unserviceable due to (1) defects, (2) normal road hazards, or (3) tread wear-out, We will: At our option, exchange it for a new tire or give you a refund charging in either case only the proportion of the then current selling price plus Federal Excise tax that represents mileage used. If the tire is unserviceable due to any of the above causes before 10% of the guaranteed mileage is received, the replacement or refund will be made with no charge for mileage received.
Nail punctures will be repaired at no charge.
Guarantee applies to tires on vehicles used for private family purposes.

Use Sears Easy Payment Plan
FREE Tire Mounting and Rotation when you purchase your tires at a Sears Auto Center

SAVE $8.00 on a Sears 48-Month Guaranteed Battery

Regular $37.95 with Trade-In
29.95 With Trade-In
Guarantee is important! Also . . . compare cold cranking power which measures battery's ability to start a car in any weather. The Sears 48 has power for air conditioning, other accessories. For most American made cars.
Sears . . . Home of the DieHard Battery

O.E.R. Shock Absorbers
SAVE $2.00

Regular $4.99
2.99 Each
Smooth out your ride with Sears original equipment replacement shocks . . . designed to help provide ride control on older cars.
$49.95 Air Adjustable Shocks 39.95
Low-Cost Installation Available

Champion Spark Plugs
Sears Low Price 79¢ each
Helps give excellent performance, quick starts and good gas mileage.
Resistor Plugs $1.09

Single-Speed Axle-Frame Jacks
Regular $8.99 7.44
Positive lifting action at axle or frame. Convenient folding handle.

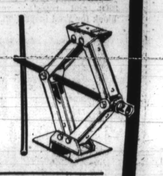

Sears Complete Brake Rebuilding Service

Drum Type, All 4 Wheels 58.88 Most U.S. Cars
- Rebuild hydraulic wheel cylinders
- Replace release and hold-down springs
- Replace both front grease seals
- Repack front wheel bearings
- Fit new brake shoes; turn and true drums
- Flush, replace hydraulic brake fluid
- Inspect master cylinder, emergency brake
- Road test your car

Disc Brake Service Also Available
Master Cylinder and Drum Replacement Extra If Needed
Front Disc-Rear Drum $88

Sears Expert Engine Tune-Up
6-Cylinder 22.88 Parts, Labor Included
8-Cylinder 25.88
We install Champion spark plugs, new condenser, rotor and ignition points, adjust your carburetor, check timing. Resistor plugs if required $1.80 or $2.40 extra.

High Performance Engines Extra. Air Conditioned Cars $2 More.

2nd Tire ½ Price

when you buy the first Super Guard 78 at Sears Regular Low Price
C78-13 Regular $35.00 Blackwall 2nd tire ½ price
17.50 Plus $2.00 Federal Excise Tax
Guaranteed 26,000 Miles
Sears Super Guard 78 is built for strength and durability with 2 rayon belts and 2 plies of smooth-riding rayon cord. Shop today . . . sale ends Saturday!

Super Guard 78 Blackwalls	1st Tire Regular Price	2nd Tire ½ Price	Plus Federal Excise Tax Each
C78-13 (6.50x13)	$35.00	$17.50	$2.00
E78-14 (7.35x14)	$39.00	$19.50	$2.33
F78-14 (7.75x14)	$41.00	$20.50	$2.50
G78-14 (8.25x14)	$43.00	$21.50	$2.67
G78-15 (8.15/8.25x15)	$45.00	$22.50	$2.74
H78-15 (8.45/8.55x15)	$48.00	$24.00	$2.97
Super Guard 78 Whitewalls			
F78-14 (7.75x14)	$45.00	$22.50	$2.50
G78-14 (8.25x14)	$47.00	$23.50	$2.67
H78-14 (8.55x14)	$50.00	$25.00	$2.92
G78-15 (8.15/8.25x15)	$49.00	$24.50	$2.74
H78-15 (8.45/8.55x15)	$52.00	$26.00	$2.97
L78-15 (9.00/9.15x14)	$56.00	$29.00	$3.19

4-Ply Nylon Cord Blackwall Tires
6.00x13 Tubeless Blackwalls 10.95 Plus $1.60 Federal Excise Tax
Guaranteed 12,000 Miles
4 nylon cord body plies, Dynatuf rubber tread for good mileage.

Crusader Tubeless Blackwall Tires	Sears Regular Low Price	Plus Federal Excise Tax
6.00x13	$10.95	$1.60
6.50x13	$14.00	$1.78
6.95x14	$19.00	$1.91
7.35x14	$19.00	$1.99
7.75x14	$19.00	$2.16
8.25x14	$19.00	$2.32
5.60x15	$16.00	$1.78
8.25x15	$20.00	$2.34

Sears Lowest Priced Light Truck Tires
7.70x15 Tube-Type Blackwalls $24 Plus $2.36 Federal Excise Tax
7.00x15 Tire . . . . . 26.00 Plus $2.77 F.E.T.
6.00x16 Tire . . . . . 17.97 Plus $2.37 F.E.T.

Sears Regular Low Prices
Here's fine performance at an economical price. Small-truck, tube-type blackwall tires with a tough nylon cord body that is 6-ply rated. Ideal tires for Pickups, Panels and Campers.
Not at Wisconsin, Alabama or Annapolis Stores.

SHOP AT SEARS AND SAVE
Satisfaction Guaranteed or Your Money Back
SEARS, ROEBUCK AND CO.
Sears Tire and Auto Center
Prices in Effect Today Through This Saturday at All Sears Washington-Baltimore-Annapolis Area Stores
WASHINGTON: Alabama Ave. at Naylor Rd., S.E., 583-3100 • 911 Bladensburg Rd., N.E., 399-7500 • Wisconsin Ave. at Albemarle, N.W., 362-1122
VIRGINIA: Landmark Shopping Center, Alexandria, 354-1234 • 2800 Wilson Boulevard, Arlington, 527-4900
MARYLAND: Montgomery Mall, Bethesda, 469-6600 • Landover Mall, 322-7100 • White Oak Shopping Center, 593-2800 • North Ave., Baltimore, 366-3900 • Security Square Mall, 265-1000 • Glen Burnie, 768-2200 • 30 Parole Plaza, Annapolis, 267-8131