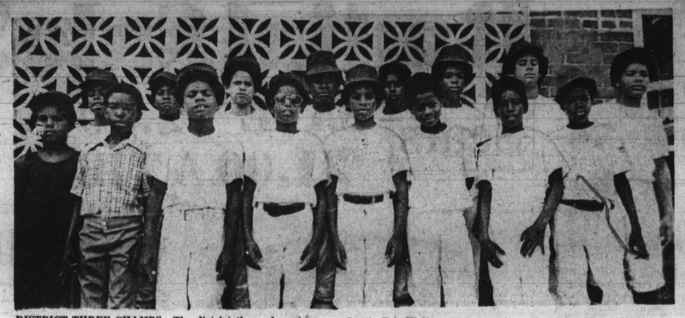

DISTRICT THREE CHAMPS—The district three champions of Baltimore City, came to the AFRO last week with their coaches Joseph Campbell and Richard Holly. Shown front row from left to are; Donald Smith, Curtis Williams, Eddie Smith, Eric Walker, Michael Fulton, Kevin Chambers, Eddie Billups, Scott Wilson. Back Row: Warren Dorsey, Kenneth Moore, Kevin Wilkins, Curtis Roundtree, Dereck Williams, Kermit Billups, Allyn Roger, and Eric Claxton.

# City College football guard enlists in the Air Force

Ronald Stewart of 1707 Presstman Street, Baltimore, Maryland enlisted in the U.S. Air Force Aug. 1.

Upon graduation from the Air Force's six week basic training course he will receive technical training in the electronics field.

Young Stewart, a guard on the Baltimore City College football team, graduated in June, 1973. He is the son of Mr. and Mrs. Johnnie Stewart.

## Horse racing subject of new T.V. series

Horse racing and breeding will be the subject of a year-round weekly live public television program starting Friday, Aug. 2.

The half-hour show titled, "The Starting Gate" will be seen on Channels 67 and 73 in the Baltimore area, 28 on the eastern shore and on 23 cable companies throughout Western and Southern Maryland every Friday night at 10.

Producer Dick Hoffman sees the purposes of the series as "an opportunity for the Maryland Center for Public Broadcasting to serve another segment of the population, the 'average' thoroughbred racing fan, with a greater understanding of the sport.

Special emphasis will be given to information about the elements of racing, the horse, jockey, trainer, the related industry, such as breeding and syndication.

Veteran Baltimore broadcaster Tom Cole will host the show.

OVER 62?
Investigate the beautiful newly modernized MARLBOROUGH APTS. in lovely Bolton Hill. 24 hour security. Air cond. Rental includes all utilities from $90 monthly and up
669-3005

PULL LEVER 16B AND VOTE FOR

PULL LEVER 16B AND VOTE FOR

MAURICE (Hotrod) HULBERT
Clerk of CIRCUIT COURT
Pull Lever 16B
SEPTEMBER 10th Primary 1974
By Authority of P. Witherspoon, Treas.

# Big Bobo in battle royal

An 18-man wrestling battle royal featuring Big Bobo Brazil will take place Monday night Aug. 12 at the Capital Center, the over, Md.

A $10,000 purse will go to the victor in this winner-take-all bout. In addition, the winner will get a chance to knock off World Wide Wrestling Federation heavyweight champion Bruno Sammartino in the last bout of the night.

Among the 18 contestants slated for the nine singles bouts following the battle royal include Brazil, Lou Albano, Haystacks Calhoun, Bob Duncan, Jack Evans, Tony Garea, Jose Gonzales, Dean Ho, Don Leo Jonathan, Killer Kowalski, Strong Koybashi, Gorilla Monsoon, Jay Strongbow, Taro Tanaka, Jimmy and Johnny Valiant, Otto Heller and Larry Zybszko.

Tickets for the seats, all reserved, are on sale at Capital Center, the Centre's downtown box office, at 918 16th St., NW; all Washington area Hecht Co. stores and the Pentagon Ticket service.

LAST WEEK!
Inflation Fighters Sale.

FASHION MATE® ZIG-ZAG sewing machine
$99 SAVE $20.95 Reg. 119.95
Carrying case or cabinet extra

• Exclusive Singer® front drop-in bobbin
• Built-in straight, fashion, blind-hem stitches
• Snap-on presser feet
• 3 needle positions

TOUCH & SEW® sewing machine WITH DESK/CABINET Model 758/692 $70 OFF REG. PRICE
Exclusive Singer® push-button front drop-in bobbin.

SINGER Sewing Centers and participating Approved Dealers
For store nearest you, see the yellow pages under SEWING MACHINES.
®A Trademark of THE SINGER COMPANY Copyright © 1974 THE SINGER COMPANY. All Rights Reserved Throughout the World.

"I can't believe these bargains."

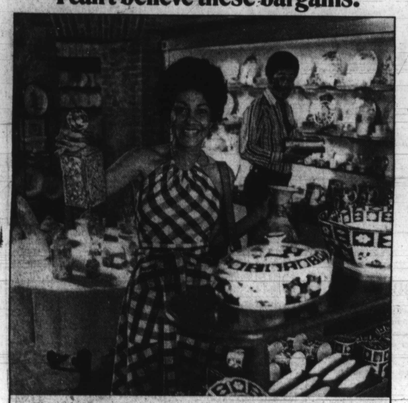

"Well, I'm here to tell you, this vacation is something else. When we called our travel agent, he told us Eastern had a low-cost vacation package where we could get Puerto Rico and St. Thomas at the same time. Now, you can't beat that! Night life in San Juan. Duty-free shopping in St. Thomas. Hmmm. Guess we got more than we bargained for."

Eastern's San Juan/St. Thomas.
8 days/7 nights. Airfare and hotel.
$246 to $341.
You gotta believe!

Lavish night life. Glamorous casinos. You're in the Las Vegas of the Caribbean—San Juan. But, Puerto Rico is also palm-studded beaches. 16th Century fortresses and cathedrals. And dense, secretive rain forests.

It's all yours to enjoy on this Eastern vacation. Take your choice of 21 selected air-conditioned hotels. Plus, you get a day in the duty-free shopping paradise of St. Thomas.

Prices are per person and include round-trip thrift fare and hotel room based on double occupancy. They don't include meals, transfers, local taxes or security charges. This vacation package is offered till 12/15/74. However, prices for this Eastern vacation are subject to change.

If you wish, you can charge your Eastern vacation on the American Express Card. And you can even extend the payments for the above vacation on the American Express Card "Sign & Travel" plan.

Why not let us plan a Personalized Vacation® to make all your vacation plans come true. Just call Eastern at 768-3100 in Baltimore or 393-4000 in Washington. Or see the travel specialist, your travel agent.

EASTERN
THE WINGS OF MAN
"THE WINGS OF MAN" IS A REGISTERED SERVICE MARK OF EASTERN AIR LINES, INC.

# Maryland All-Stars are college-bound

While the 40 man South team is working hard at Bowie State in preparation for the first annual Maryland All-Star football game, 33 members of the team are also getting a edge on their freshman classmates of the future.

All but seven members of the team have decided on continuing their education and selected the prep school or college.

The game sponsored by the Optimist Clubs of Maryland, with all proceeds going to the Optimist Charities, thus will benefit the athletes.

The 40 young men, all opponents in the past, have lived together at Bowie State for two weeks while working out for the game, set for 2 p.m. Aug. 10 at Byrd Stadium.

While a majority are remaining in the area to play collegiate football, nine in the Atlantic Coast Conference, some are heading West.

Randy Dudley, a tight end from High Point is headed for Nebraska and David Gardiner of Crossland along with Tommy Bell of Gaithersburg are attending Brigham Young in Utah.

Wake Forest has four men on the South team in Stanley Rolark, a middle guard from Cpostland, Mark Cregar, a defensive back from Wheaton, Steve Young, tight end from Gaithersburg and Wilber Wiley of Thomas Stone a offensive tackle.

Ernie Salley, defensive tackle from Oxon Hill and Joe Ganascioli of Wheaton, a running back were two of the first players signed by Maryland. Mitchell Rales a linebacker from Walt Whitman has also indicated his intentions to attend Maryland.

Al Jackson, a wide receiver from Bowie will attend Virginia Tech with Francis Winters a running back from LaPlata headed for North Carolina.

Three of the players will remain at Bowie State in Samuel Oliver III of LaPlata, John Dowell of High Point and Bernard Nolan of Bowie.

Tony Brown of Chopticon and John Shaheen of Wicomico will attend Salisbury State with Larry Hurd of Rockville and Joe Sansone III of Magruder attending Virginia Tech.

William Krug of Bishop McNamara will attend Georgia, Thomas Allinger of Northwestern is going to Temple and David Greisler of Robert Peary is headed for Cornell.

Walt Whitman's Michael Sanders is set for Western Maryland Largo's Rickey Coleman for Lebanon Valley Pa. and Springbrook's Kevin Hemphill for Catawba N.C. College.

Andre Gibson of Easton will attend Virginia Military Institute, John Hargrove of Northwood will go to Gardner Webb in North Carolina, Donald Collins of Damascus will enroll at Fairview and James Patarini will attend DePauw.

Parkdale's Frank Turk is headed for Bemidji (Minn.) State, Springbrook's Tom Robinson for Madison, Snow Hill's Terry Fidderman for Maryland-Eeastern Shore and Dematha's Jeff Komlo for Fork Union Military Academy.

# Terps pick 3 captains in basketball

Maryland Basketball Coach Charles G. "Lefty" Driesell has named Seniors Owen Brown, Bill Hahn and Tom Roy as Captains for the 1974-75 season.

The three are proven winners having never played on a lossing team. Since they enrolled at Maryland, the Terps have won 58 of the 74 games. Following a 12-4 freshman season they have contributed to consecutive varsity seasons of 23-7 and 23-5.

Brown started 11 games last year and Maryland lost only one of the 11, that a 103-100 overtime decision to National Champion North Carolina State in the finals of the Atlantic Coast Conference Tournament.

Baltimore Afro-American
Copyright 1974 by the AFRO-AMERICAN Co. for all material previously printed in the current National Edition
LATE CITY EDITION 20 CENTS
83rd Year, No. 2 BALTIMORE, MD., AUGUST 17, 1974 ONE YEAR $10.00

# Legal moves to halt Patterson assassins

PRESIDENT FORD in a White House meeting with a bipartisan group of 14 mayors 8/14, received a pledge to sacrifice some city programs in the fight against inflation in return for a voice in drafting the federal budget. At the meeting are clockwise from foreground: Mayors Richard Lugar, Indianapolis; John Orests, Lewiston, Me.; Richard Hatcher, Gary, Ind.; Abraham Beame, N.Y.C.; Ralph Park, Cleveland; Eugene Peters, Scranton, Pa.; John Gunther, exec. dir. U.S. Conf. of Mayors; Peter Wilson, San Diego; Kenneth Gibson, Newark, N.J.; Moon Landrieu, New Orleans; Joseph Alioto, San Francisco; Pres. Ford; and Mayor Tom Bradley, Los Angeles—(UPI)

# Young athletes get red carpet

## Youth Games at Morgan include youngsters from across the land

By Dennis Schatzman

The United States Youth Games, now in full swing at Morgan State College, Clifton Park and Fair Lanes, Woodlawn, has been a major factor in enriching the lives of inner city boys and girls across the country.

• • •

Trials in basketball, bowling, tennis and track and field were held at the above sites today (Friday, in case you weren't there) Finals in those events will be held Saturday (same sites) beginning at 9:30 a.m.

The awards ceremony will be held Sunday in Morgan State's Murphy Auditorian at 11 a.m. Maryland's basketball Coach Lefty Driesell, Eddie P. Hurt, Morgan's athletic director, former football coach Earl Banks, world class track star Dave Wottle, Pro bowler Patty Costello and Mayor Schaefer will present awards and give remarks.

The Youth Games were conceived by former New York John V. Lindsay in 1966. In 1967, it was officially given its present name.

• • •

The Game's objective is to keep the long hot summers cool for the underprivileged inner-city youngsters who cannot afford to leave the city. Also to bring together boys and girls from different cities in healthy competition, the friendships and understanding generated would go so far to ease urban tensions.

• • •

The Games couldn't have remained at its successful level without the cooperation of the city governments, the recreation departments and the AMF, Inc., its sponsor since 1967.

In a city where there are multitudes of inner-city youths who long the healthy competition and garnered friendship with

(Continued on Page A-6)

OFF AND RUNNING today (Friday) were the Eighth Annual United States Youth Games. Finals begin Saturday at 9:30 a.m.

# Sen. Brooke tops list for veep

SENATOR EDWARD WILLIAM BROOKE (R-Mass.) *an ideal choice for vice president of the United States*

WASHINGTON — Cong. Charles B. Hangel, D-N.Y., a member of the House Judiciary Committee that will hold confirmation hearings on the vice presidential nominee, has strongly urged that President Gerald R. Ford name Sen. Edward W. Brooke, R-Mass., as his Vice President.

"I can think of no more capable man to serve as the 41st Vice President of the United States than Sen. Edward Brooke, Rangel declared.

"During these trying

(Continued on Page A-2)

# Ford meets with Gibson, other leaders

WASHINGTON — At a White House meeting attended by President Gerald Ford and 30 mayors and governors, Mayor Kenneth Gibson of Newark, N.J. outlined his city's use of revenue sharing funds to reduce property taxes.

Following the session, Gibson, a black Democrat, disclosed that Ford "said he wanted to use the Newark figures as an example of the effective use of general revenue sharing."

By all accounts Ford made it clear he would support the multi-billion dollar general revenue

(Continued on Page A-2)

# Nixon to undergo prosecution?

By Dennis Schatzman

Whether Richard M. Nixon will face criminal prosecution is up to Special Prosecutor Leon Jaworski and President Ford. Any decision by them, however, will be heavily influenced by politics, public opinion and "national security."

The House Judiciary

(Continued on Page A-2)

# Policeman murdered

A Baltimore city policeman Badge No. 563, was killed Thursday night while walking his beat in the 1600 block of Bradford St.

Dead is Officed Milton Spell, 28, of the 1800 block W. Lanvale St, who was shot after stopping a suspected drunk driver. Police have apprehended two suspects, but as of AFRO presstime, neither had been charged with the offense.

Officer Spell died at the John Hopkins Hospital at 9:58 p.m. in emergency surgery. He had been shot twice, once in the heart and once in the abdomen.

The victim, on the force since December, 1967, was separated from his wife, who is presently living in Prattsville, Ala. They had no children.

# Vandals take body from grave

The body of a 75-year-old woman buried recently was found dug out, stripped naked and left propped against a tombstone in the New Cathedral Cemetery last Tuesday morning, according to police.

Detectives arriving on the scene found the corpse in a sitting position, legs spread eagle and both arms to her sides.

She had been dragged 174 feet to the spot. Police state her clothes were found some feet away from the grave.

Buried Aug. 9 the woman reportedly died after being admitted at the Union Memorial Hospital the band of which she was bearing on her right arm.

Puzzled investigators are still without leads, motives or identities of perpetrators

(Continued on Page A-6)

# School will open on time as usual

Parents of the city's 185,000 public school students will know by Monday which school the children shall attend when school opens Sept. 5.

School Superintendent Dr. Roland N. Patterson says there is every indication back to school programs will begin on time and as usual.

Since Thursday, regional superintendents and staffs have been receiving long-awaited data regarding elementary school pairings and junior high feeder schools.

With this information in hand, regional people and school principals may now map out which schools each child will attend.

The administrators will also be able to inform the school system's 8,600 teachers where they will be assigned.

Although the Department

(Continued on Page A-2)

BALTIMORE ORIOLE AL BUMBRY, 1973 rookie of the year, received awards for the work he has done in campaigning veterans jobs during ceremonies in the Mayor's Office Wednesday. Shown with Bumbry is his wife Lynda and stepdaughter Tehla, 4. AFRO staff photo by Roman Hankewycz.

# State finds School Board guilty of bias; asks $5,000 fine, apology to Patterson

The Maryland Commission on Human Relations has found the Baltimore School Board guilty of unlawful discrimination by attempting to suspend School Superintendent Dr. Roland N. Patterson.

In view of the fact that race is a factor and the only reason given by white Board members for the illegal effort, the commis-

(Continued on Page B-9)

# Legal moves to halt Patterson foes

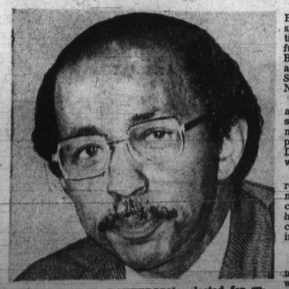

DR. ROLAND N. PATTERSON, selected for superintendent as the most highly qualified educator in the nation.

Two members of the Board of School Commissioners have brought citations of the law into play to further halt the white Board members who are attempting to fire School Superintendent Dr. Roland N. Patterson.

Larry Gibson, attorney and school commissioner states, "We are determined, that this attempted political assassination of Dr. Roland N. Patterson will not succeed."

Mr. Gibson made these remarks Thursday afternoon during a joint press conference held at school headquarters along with commissioner James Griffing.

• • •

The two black board members have for the last week or so, attempted to ward off an attempt by five white school commissioners to have Dr. Patterson removed as superintendent of public instruction.

The conference was called specifically to answer a statement made by Mayor Schaefer this week that Dr. Patterson would

(Continued on Page A-2)

CLEAN BLOCK SCHEDULE

Friday—Aug. 16—11 a.m. Final Clean Block Meeting Presentation of Honor Flags
Trashaballs given by Mayor Schaefer
Health Dept.—Police Community Relations
Wednesday—Aug. 21—9 a.m. Movie Party for 1,000 children at Mayfair Theatre
Sunday—Aug. 25 Final Inspection Parade 11 a.m.
Caravan forms at AFRO—Police Escort
Parade
Sunday—Sept. 8 Awards Ceremony 2 p.m. at Mondawmin

# Neighbors mourn slain butcher

By Bryan D. Holt

A well-liked Park Heights Ave. butcher, who was to have celebrated his 66th birthday today (Friday), was shot and killed in an apparent robbery at his store Wednesday.

The victim, Harry Yuspa, of the 6500 block Sanzo Road, was pronounced dead on the scene by an ambulence attendant. He had one bullet wound on the left side of the face.

Mr. Yuspa, who had owned the Park Heights Kosher Meat Market, at Quantico Ave. for 42 years, was found by a customer, Rodney Ockimey at about 1:30 that afternoon.

He was found in a pool of blood behind the meat counter. The cash register drawer was open and money gone. The victim's pants pockets and shirt were torn open.

Though several footprints led from the pool of blood to Quantico Ave., police have apprehended no suspects.

Neighborhood citizens expressed dismay and anger at the death of the man they called "The Godfather."

• • •

Ms. Susie Parker, 35, told the AFRO, "Harry was the nicest man in the whole neighborhood. He would let colored people have anything we wanted, now we'll have nobody to turn to. It's a disgrace that they shot him"

Other neighbors told how Mr. Yuspa gave credit to anyone, whether he knew them well or not. He was also known to give the children candy and money to get to school or buy lunch.

As one neighbor said, "You just tell him what you needed and if he could, he'd get it for you. That's the kind of man he was."

The merchant's son, Stuart Yuspa, said that his father's death was no

(Continued on Page A-6)

# $1,000 Lucky License contest

The AFRO's Lucky License Contest which offers $1,000 in fine cash prizes is the REAL numbers game you should play and NOW is the time.

Just take a look at the easy rules and the WINNING NUMBERS. You can't lose. There's nothing to buy.

• • •

Now hear this:

Each License number will be worth the total of the last four numbers.

All you have to do to become a contestant is to put a "READ THE AFRO" bumper sticker on your automobile. You can get your bumper stickers "FREE" from your AFRO NEWSBOY or your favorite newsstand or you may pick one

(Continued on Page A-2)

Winners
Aug. 17, 1974
JH—1821
NW—2583
RA—1468
JACKPOT
JH—5303