Miss Snowden is named Miss Wheelchair 1974

"The physically disabled want to be considered first class citizens with all the rights of citizens. I want to do my share to make people more aware of the barriers we face."

These views are expressed by Miss Deanna Snowden, a 33-year-old paraplegic who was recently selected Miss Wheelchair Maryland of 1974.

She will represent the state in the national competitions in Columbus, Ohio, Sept. 5-8 as she competes with 30 other contestants.

A graduate of Douglass High School and the Cortez Peters Business School, Ms. Snowden worked for the Western Electric Co. of Dundalk until a disabling auto accident in 1967 left her paralyzed from the waist down.

After one year of intensive physical therapy at Montebello Center, she became physically independent. Ms. Snowden now has her own apartment in Northeast Baltimore which she completely manages herself.

Upon her completion of the business education course at the Center, she hopes to get a job as a postal clerk with the federal government. Her hobbies include music, reading and caring for dogs.

Ms. Snowden hopes to work with groups involved in eliminating discrimination against the disabled in housing, employment and access to public facilities.

MS. DEANNA SNOWDEN, paralyzed in a 1967 auto accident was recently named Miss Wheelchair Maryland 1974.

In Our Churches

By Pam Widgeon

Churches are invited to send news of special church activities and a copy of their church programs.

• • •

Refuge Way of the Cross Church of Christ, E. 43rd St. and Old York Rd., will spend a day at Dutch Country on Aug. 24. Bishop Leroy H. Cannady Sr. is pastor.

• • •

Mrs. Eleane B. Johnson will appear in a concert at St. James AME Church, 615 Green St., Havre de Grace, Md. Mrs. Ada Hundley is sponsor; the Rev. W. Vernon Sewell is pastor.

• • •

A musical tea will be held Sunday, 3 p.m. at First Corinthian Baptist Church, 3912 Powhatan Ave.

• • •

James E. Spence, manager of the Sonority Singers, was honored recently by members of his group at a surprise appreciation program and dinner held in Elizabeth City, N.C.

Mr. Spence is a member of Antioch Baptist Church and is employed as a supervisor for Enoch Pratt Library.

Mayor Schaefer presented the honoree with a citation. Various churches of the city sent letters of appreciation.

Members of the Sonority Singers include Mrs. Eleanora Harmon, Mrs. Jean Spence, Mrs. Roberta Crowder, Mrs. Floryne McLean and Jerome Owens.

Telethon volunteers needed

Hundreds of volunteers are needed to help with the New Jerry Lewis Labor Day Telethon in Baltimore.

Needed are men and women, young and old, anyone who can answer a phone, tally a column of figures, or help out at all at any time during the 20 hour show.

The telethon will be broadcast in the Baltimore area by WMAR-TV, Channel 2, Labor Day, Sept. 2.

Jerry Lewis, national chairman of the voluntary health agency, will host the glittering festival of stars, which originates from Las Vegas, with program segments featuring top entertainers from New York, Hollywood and Nashville. The spectacular will be seen on 150 stations, including Hawaii, Alaska, Puerto Rico and Guam.

Those wishing to volunteer should call 435-5321.

Hats in the ring

MILTON B. ALLEN, State's Attorney for Baltimore City, announces he will officially kick off his campaign for re-election with the opening of his downtown headquarters at 404 N. Howard St. Friday, Aug. 9, 12 noon.

• • •

According to Charles Pryor, Election Supervisor, Baltimore County, because of redistricting, all registered voters were issued new voters cards dated February, 1974, or later.

These new cards, mailed this spring, contain the corrected district and voter identification number.

It is not necessary to have this card in order to vote, but the election Supervisor authorized all names to be struck from the records whose cards were returned undeliverable by the Post Office.

So far, 12,000 to 15,000 such cards have been returned to election officials.

• • •

ST. GEORGE I. B. CROSSE III, candidate for the House of Delegates in the 41st District, says "We as black voters should be aware of organizations which try to milk candidates for exorbitant fees to gain their endorsement.

"I thought that buying one's way onto a ticket went out with Jack Pollack. But it seems that certain black organizations have decided to continue Pollack's 'Dirty Tricks'."

Mr. Cross says he is an independent reform Democrat and wants to serve the people of West Baltimore, not the political bosses.

• • •

M'S ZERITA L. SKATES, a Democratic candidate for the House of Delegates in the 41st District, is a newcomer to politics.

"Although I've worked with community groups as well as political candidates in the past, this is my first try for an elective office," she asserted.

During recent walking tours throughout her district, she has expounded on the following issues: State funding of public education with local control, increased consumer protection and enlargement of the labor market.

• • •

State Senate candidate WALTER S. BROOKS (45th) has raised a major political question confronting black Baltimoreans.

He asks, "Is the environmental issue becoming a big rip-off against the blacks and the poor?"

Is the welfare of the black and the poor to be overlooked more than it has in the past? Is the environmental "emergency" just another device to ignore us?

In an article appearing in Parade magazine "...Experts at the Center for Science in the Public Interest, estimated that as much as one-third of the pet foods sold in ghetto areas, were being used for human consumption; for areas with proportions of elderly poor, the estimates were even higher," he claimed.

• • •

DANIEL P. HENSON III has received the endorsement of the New Democratic Coalition of the (old) Fifth District of Baltimore City in his bid for election to the State Central Committee from the 42nd District.

ALI K. NKRUMAH, a candidate for the House of Delegates in the 38th District, made known several 'planks' of his campaign platform in a prepared statement.

He asks for a sensible review of the learning process in Maryland with special study given to full state funding of education, open enrollment at state sponsored colleges, and guaranteed free education through two years of college.

He further urges that neighborhood health centers be established to provide neighborhood ambulatory out-patient clinics, a system of providing interested youth with information on health careers and increased accountability of area hospitals to the community.

Mrs. Addie Butler buried on Wednesday

"The beautiful life of a fine person — wife, mother, relative and friend has ended." This was part of the tribute paid to Mrs. Addie May Butler at last rites on Wednesday.

Mrs. Butler, 73, of 4012 Alto Rd., died on Saturday at home. Funeral services were held Wednesday morning at St. Cecelia's Catholic Church, with Father John Sewell officiating. The Revs. John M. Day Jr., and Richard L. Clifford offered prayers.

In the family eulogy, it was noted Mrs. Butler was known for her kindness and loyalty: "Addie's life was centered in the growth, guidance, and happiness of her family. Their concerns and problems were hers and their successes were her joys."

Mrs. Butler was a Baltimore city special education teacher for 31 years until her retirement in 1962. She was "A lovable person with a big heart, a warm smile, and a cheerful word for all. She found good in everyone and was known to think kindly of every student, teacher, and administrator with whom she worked."

Mrs. Butler was the wife of Everett Butler, a longtime employee of the American Oil Co., until his retirement: In March, 1972, they observed their 52nd anniversary.

Born Addie May Grinage, she was the daughter of Gertrude Robinson Grinage and George Albert Grinage.

She attended Baltimore City Public Schools, Coppin Teacher's College (then Coppin Normal School), and to Morgan State College.

For most of her life, she was a regular member of St. Peter Claver's Church. She joined St. Cecelia's Church when she moved to Alto Rd.

She was a charter member of the Pace Setters, A Baltimore City Retired Teachers' Association, organized in 1969.

In addition to her husband, she is survived by two daughters, Mrs. Shirley B. Wood and Mrs. June Butler Garrett; sons, Everett Barnes Butler Jr. and William Albert Butler.

Also, three grandsons, Herbert Gregory Brown, Everett Barnes Butler III, and William Albert Butler Jr.

Also, nephew John A. Grinage; niece, Mrs. Judith Grinage Neal son-in-law, Carter Wood and Fred Garrett daughters-in-law, Mrs. Gwendolyn Gringe and Mrs. Edith Cavanaugh; and a brother-in-law, Leonard Butler.

Burial was in Arbutus Memorial Park.

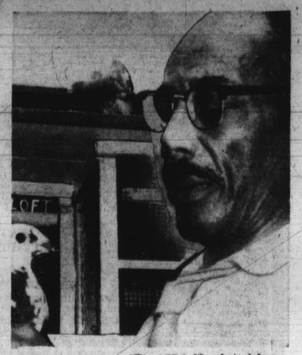

PIGEON LOVER — This AFRO file photo taken August, 1960 shows Norman Campbell, known to many as 'Papa', with his hobby of raising homing pigeons. He died suddenly Tuesday at his home in the 2200 blk. Clifton Ave.

Norman A. Campbell rites on Saturday

Funeral services for Norman Anthony Campbell, 2214 Clifton Ave. are 10 a.m. Saturday at St. Ambrose Catholic Church, 4600 Park Hgts. Ave.

Mr. Campbell died suddenly early Tuesday while watching a ball game, at his home.

He retired from the American Smelting and Refining Co. after 37 years of employment.

He was an ardent pigeon fancier and owned and raised pigeons in his back yard for over 49 years.

The grandchildren and neighbors called him 'Pap-Pap' and he was a familiar neighborhood sight walking his dog, "Mike."

He was born April 13, 1902 in La Plata, Md. the son of Norman S. Campbell and Gertrude Ward Campbell.

On his 72nd birthday, three months ago, he said "I am as rich as any man. I've had a lovely wife for 53 years, 3 lovely children and my health. I've lived over a lifetime ... what more could any man want?"

• • •

Besides his wife, Mrs. Jeanette Campbell, survivors are children, Mrs. Dorothy Jones, Norman A. Campbell Jr., and Mrs. Beatrice Jenkins; a niece, Mrs. Evelyn Janey; 11 grandchildren; and 10 great-grandchildren, all of Baltimore.

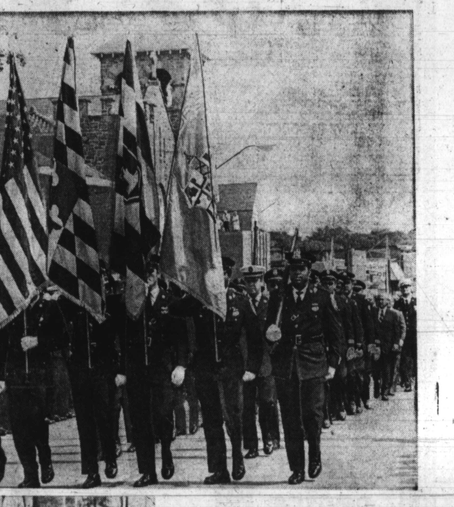

PARTED — AFRO file photo taken March, 1972, on 50th anniversary of Mr. and Mrs. Everett Butler. She was buried on Wednesday. Mrs. Butler was a Baltimore city special education teacher for 31 years until her retirement in 1962.

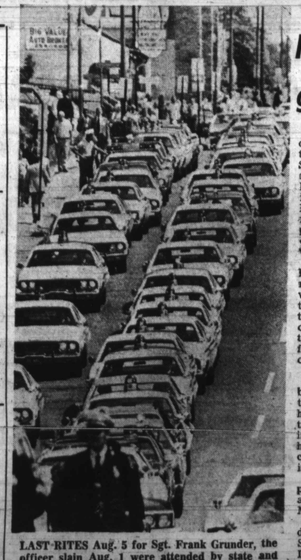

LAST RITES Aug. 5 for Sgt. Frank Grunder, the officer slain Aug. 1 were attended by state and city officials and some 600 policemen.

(AFRO staff photo by Roman Hankewycz)

H.S. students hold good grooming classes

"Good grooming" is one of the innovative programs that Misses Joannette Snowden and Rosa Carmon, two Baltimore City high school students, have introduced at Spring Grove Hospital Center this summer through their participation in the Elaine Michelson Mental Health Advocacy Program.

Sponsored by the Mental Health Association of Metropolitan Baltimore, the 8 week summer program introduces students to mental health careers and encourages them to return to their schools as advocates for better mental health care.

• • •

Miss Snowden said that because the patients "want to look and feel good" they have "responded beautifully" to the good grooming program. Hospital staff have donated nail polish, combs, lipstick and other items.

"By our caring about the patients, they care more about themselves," said Miss Carmon.

Both seniors, Miss Snowden attends Eastern High School and Miss Carmon, Dunbar Community High School.

The Mental Health Association awards a scholarship to each student who successfully completes the program.

Museum tours for senior citizens

The Maryland Historical Society has received one of 33 grants awarded by the National Endowment for the Arts to museums in 14 states and the District of Columbia to assist museum out-reach projects.

The $5,925 grant will provide free transportation and special guided tours of the Maryland Historical Society every Monday for the elderly.

Senior citizens groups interested in arranging a tour should contact the Maryland Historical Society at 685-3750, Ext. 30.

Tours will begin at 10 a.m. and 1 p.m. and arrangements must be made in advance in order to properly schedule transportation.

St. James' Episcopal Church
LAFAYETTE SQUARE
The Rev. Donald O. Wilson, Rector
The Rev. Joseph Forrester, Assist. Priest
A. Maurice Murphy, Choir Master-Organist
SUNDAY, AUGUST 11, 1974
8:00 A.M.—Holy Eucharist
10:00 A.M.—Choral Eucharist
THE COMMUNITY IS INVITED TO PARTICIPATE

Douglas Memorial Community Church
"The People of the Way"
LAFAYETTE and MADISON AVES.
MARION CURTIS BASCOM, D.D.
Minister
RAYMOND KELLY, JR., M. DIV.
JAMES S. HAMMOND
Minister of Music
JUANITA HALL DAVIS, Organist
SUNDAY, AUG. 1, 1974
DR. BASCOM
Preaching
A SERIES ON CHURCH RENEWAL
MUSIC
8:30 A.M.
"Praise My Soul, The King Of Heaven"—ANDREWS
"Burden Down" arr—WILLIAMS
11:00 A.M.
"Praise My Soul, The King Of Heaven"—ANDREWS
"Great Day" arr—HALL JOHNSON

FAITH BAPT. CHURCH
"The Praying Church"
BOND STREET and ASHLAND AVENUE
BALTIMORE, MARYLAND
Cordially Welcomes You To Services
SUNDAY, AUGUST 11, 1974
9:15 A.M.—CHURCH SCHOOL
Member Orientation Class
10:45 A.M.—WORSHIP
SERMON—Rev. Frank J. Bell
REV. WALTER E. PAIGE, Pastor

Perkins Square Baptist Church
2500 EDMONDSON AVE. at corner Warwick
SUNDAY, AUGUST 11, 1974
COMMUNION DAY
8:00 A.M.—Early Morning Worship Sermon by the Pastor Holy Communion
9:15 A.M.—Church School
10:30 A.M.—Open Heart Service
11:00 A.M.—Morning Worship, Sermon by the Pastor Holy Communion
5:30 to 7:00 P.M.—B. T. U.
WE WELCOME YOU
REV. RICHARD H. OGLE, Pastor

PENNSYLVANIA AVE. AME ZION CHURCH
"The Church of the Burning Heart"
1116-26 PENNSYLVANIA AVENUE
SUNDAY, AUGUST 11, 1974
9:30 A.M.—CHURCH SCHOOL
11:00 A.M.—MORNING WORSHIP—SERMON by Rev. Henry H. Sink, Presiding Elder of the Washington District, Washton, D.C.
MUSIC by the Gospel Choruses
A FRIENDLY WELCOME TO ALL
REV. MARSHALL H. STRICKLAND, Minister

Central Church of Christ
Advocating Pre-Denominational Christianity
4301 WOODRIDGE ROAD
(Formerly Pitcher St. Church of Christ)
SUNDAY, AUGUST 11, 1974
10:00 A.M.—BIBLE SCHOOL
Classes For ALL Ages
11:15 A.M.—WORSHIP SERVICE
7:00 P.M.—EVENING WORSHIP
HUMPHREY FOUTZ, Minister
Listen to "Hearing For Eternity"
8 A.M. — Sunday WEBB 1360

Last rites Saturday 11 a.m. for Mrs. Mary Hawkins, 73

Funeral services will be held Saturday 10 a.m. for Mrs. Mary E. Hawkins, 73, at Union Memorial Methodist Church, Harlem and Warwick Ave.

The family will receive friends tonight (Friday) from 8 to 9 p.m. at the church. Burial is set for Arbutus Memorial Park.

Mrs. Hawkins, 912 N. Gilmor St., died Tuesday at Provident Hospital after a lengthy illness. Born in Greensboro, N.C. she was the daughter of the late Rev. Marcus C. Laughlin, a Methodist minister and Mrs. Cecelia Laughlin.

Mrs. Hawkins was widely known as a civic worker, a leader in church activities, in local politics and was the first of her race appointed as state board examiner for cosmetology.

Mrs. Hawkins obtained her bachelor of science degree at Bennett College. She was a registered nurse of Douglass Mercy Hospital of Philadelphia, Pa.

Mrs. Hawkins, a longtime and staunch member of Union Memorial Methodist Church, has served in all departments of her church.

By profession she was a trained nurse, however, she made her living in a beauty parlor in the basement of her home.

Mrs. Hawkins was the president of the Women's Society for Christian Service and chairman of the Social Relations and local church activities committee of the Washington Conference, Methodist Church. She was elected to the AFRO Honor Roll in 1970 for all her services for her 35 years dedicated work with the Baltimore NAACP and her community work.

The citation noted: 'Every organization has people who work quietly and effectively behind the scenes, day in and day out, without thought of personal gain. Such a person is Mrs. Hawkins.'

Of the AFRO award, she wrote later: the AFRO plaque and citation, lifted my heart closer to God.'

She was elected a state delegate to the Maryland Republican Convention. Mrs. Hawkins was a longtime and active member of the NAACP and served as the vice president.

She was a life member of National Council of Negro Women, secretary of Western Police Community Relations, national member of the Alpha Chi Pi Omega Sorority, affiliated with Nu Xi Sorority Chapter of Alpha Chi Pi Omega.

Member of National Federation of Republican Women and many other organizations.

Mrs. Hawkins is survived by three daughters, Mrs. Marguerite Wilks, Mrs. Elaine Dorsey, Mrs. Mary A. Phillips; a son, Dr. John L. Carter; a brother, Rev. Samuel M. Laughlin; one sister, Mrs. Maxine Moore and stepmother, Mrs. Duella Laughlin.

LAST PHOTO — Mrs. Mary Hawkins is shown in an AFRO photo receiving the 1970 AFRO Honor Roll award from Mrs. Eve Barnes.

Goodwill sale set for Aug. 10

The following items will be available for purchase at the BIG SALE to be held on the parking lot at The Baltimore Goodwill Industries, Inc., 4001 South western Boulevard in Arbutus, Saturday, Aug. 10 from 9 to 3.

Portable televisions sets, floor and table model radios, rockingchairs mirrors, metal cabinets, filing cabinets.

Upholstered chairs, wardrobes, office desks, lamps, dining room tables, pewter and copper pieces.

Sewing machines, coffee and end tables, handworx, clothing, books.

Great Discovery For Long Beautiful Hair
WATCH YOUR HAIR GROW
NEW Super Grow Fast HAIR MEDICINE
AN AMAZING NEW FORMULA
Grows Longer Hair In 25 Days or Money Back!
New Super Grow Fast Hair Medicine
Checks Your Hair Problems.
( ) Dandruff ( ) Promotes Growth
( ) Excess Hairfall ( ) "Lifeless Hair
( ) Scalp Itch ( ) Scalp Soreness
( ) Scales, Flaking ( ) Thinning Hair
( ) Tender Scalp
For Hair Ruined by Dyes & Hot Combs
A Scientific Formula For Hair and Scalp
At Most Cosmetic Counters or Order Direct
Send $3.65 for Big 4 oz. Jar
Price List
Hair Medicine $2.00 a jar $24.00 a dozen
Shampoo $2.00 8 oz. Bottle $16.00 doz. 2 free each doz.
Add 60c per Item Mailing Charges
Mail Orders No C.O.D. Orders Filled
A & W PRODUCTS
5201 UPLAND ST.
Philadelphia, Penna. 191143

ANNOUNCES
EFFECTIVE AUGUST 1, 1974
LOWER MINIMUM BALANCES
MEAN HIGHER DIVIDENDS
WITH INSURED SAFETY . . .

AMOUNT INVESTED	RATE		YIELD	
$500 OR MORE	5¾%	6 MONTH CERTIFICATE	5.92%	PER ANNUM
$1,000 OR MORE	6½%	1 YEAR CERTIFICATE	6.72%	PER ANNUM
$3,000 OR MORE	6¾%	2½ YEAR CERTIFICATE	6.98%	PER ANNUM
$5,000 OR MORE	7%	4 YEAR CERTIFICATE	7.25%	PER ANNUM
$10,000 OR MORE	7½%	4 YEAR CERTIFICATE	7.79%	PER ANNUM
PASSBOOK ACCOUNTS	5¼%	PER ANNUM	5.39%	PER ANNUM

Federal regulations require a substantial penalty on withdrawals prior to maturity on certificates.
Dividends are credited quarterly in February, May, August & November.
THE AMERICAN NATIONAL "MONTHLY INCOME" PLAN
Now, receive dividends by mail with our new monthly income plan. American National Building and Loan Share holders with Passbook or Certificate accounts of just $2,000.00 or more may receive a monthly dividend check by mail if they desire. Call any one of our six offices or 752-0100 for information.
Falltoff Shopping Ctr. 761-6611
Harundale Mall 761-4515
Westview Shopping Ctr. 747-7114
Lexington & Liberty Sts. 752-0100
Towson Plaza 825-3310
Perry Hall Shopping Ctr. 668-5700
Insured by the Federal Savings and Loan Insurance Corp.
save the American Way
AMERICAN NATIONAL
BUILDING & LOAN ASSOCIATION
All offices open Monday thru Friday 9 A.M. to 2 P.M. Suburban offices also open Friday evening 5 to 8. Our 53rd year.

WAR ON CRIME! NEX-DOOR
NEX-DOOR® ND
TRADE MARK REG. U. S. PAT. OFFICE
NEX-DOOR®—Organizing neighborhood residents to prevent crime through cooperative surveillance and reporting known instances of crime to local police authorities.
For Information Send $1.00 Or Donation To:
NEX-DOOR®— P.O. BOX 542, WASHINGTON D.C. 20044
(Nex-Door is not interested in Gambling or Gangsters)
CRIMINALS—PARADISE
The streets of the major cities of the U.S.A.
THE ABOVE SEAL OF NEX-DOOR® DISPLAYED ON YOUR CAR COULD PREVENT IT FROM BEING BURGLARIZED OR STOLEN WHILE PARKED ON THE STREETS DAY OR NIGHT.
NAME
ADDRESS
CITY STATE ZIP
Enclosed please find $
Make Check or Moneyorder payable to NEX-DOOR®.

Mrs. Douglass attended Morning Star 54 years

Funeral services were held last Tuesday at Morning Star Baptist Church for Mrs. Elizabeth B. Douglass, 79, 500 block Arlington Ave. She is buried in Arbutus Memorial Park.

Mrs. Douglass had been a member of Morning Star Baptist Church for 54 years.

• • •

She was a general supporter of the total church program, member of the Senior Choir, first president of the nurses unit, member of Willing Hand Club, Virginia Sextette, a Sunday School and Baptist Training Union worker.

Mrs. Douglass was the president of the Pastor's Aide for 40 years. She had written the order of her funeral services.

If there is any message she leaves behind, it is "If your business is not in order get it in order."

Mrs. Douglass is survived by two sisters, Mrs. Lucille Morley, Mrs. Delia Allen; a brother, William Alexander Sr.; a nephew, Rev. Leroy Bowman.

Mrs. Ertha L. Barksdale was St. Mark's Member

Funeral services were held Wednesday for Mrs. Ertha Lee Barksdale at the St. Mark's Baptist Church where she had been a member for close to 30 years.

The Pressman St. resident died Aug. 2 at her home after an extended illness. She was 57 and is buried in Westview Memorial Park.

Mrs. Barksdale was born Ertha Lee Milhouse, the daughter of John C. and Mrs. Linda Milhouse on Jan. 10, 1917 of Daytona Beach, Florida.

A graduate of Douglass High School in Baltimore, she married Charles Barksdale on Jan. 10, 1943. During WWII, she worked as a wire sorter at the General Electric Company. Most of her life, however, was devoted to her family. She will always be remembered by her husband as "the best cook between here and heaven."

In addition to Mr. Barksdale, she is survived by three sons, Gary Parker, Charles and Edward Barksdale; two daughters, Linda and Earlene Barksdale, and a sister, Mrs. Avis Chism; one aunt, Mrs. Rosa Clemens.

Last rites held for Gaither Woody

Funeral services were held Monday at Zion Baptist Church for Gaither H. woody, 67, 2100 block Wolfe St. He is buried in Maryland National Memorial Park.

Mr. Woody died July 31 at Johns Hopkins Hospital after a brief illness For 27 years, he was employed at the Armco Steel Corporation and retired in 1970.

• • •

A native of Roxboro, N.C., Mr. Woody moved to Baltimore with his family in 1941. He was a longtime member of Zion Baptist Church.

Mr. Woody was an ardent sports fan and accompanied his grandchildren to little league games as well as professional sport activities.

He is survived by his wife, Mrs. Elma Blackwell Woody; four daughters, Miss Mary Woody, Mrs. Wyeola Cunningham, Mrs. Marlene Brown and Mrs. Elnora Barber; eight grandchildren; a sister, Mrs. Avis Chism; one aunt, Mrs. Rosa Clemens.

BEAUTIFUL and impressive is the new Church of God, of prime notice as you drive alone in the 4300 block Edmondson Ave.

(AFRO staff photo by Roman Hankewycz)

Church of God moves into new home

"Since we dedicated 314 N. Gilmore St., 30 years have passed. We have seen as many a five generations in some families pass through the doors of the Church of God. In leaving 314 N. Gilmore we say, it's been a good day."

The above statement was made by Deacon P. Anthony Coates, a member of Church of God. Members of Church of God moved into their new church on July 28.

• • •

Church of God formerly located on Gilmore Street is now at 4310 Edmondson Ave. The church is an independent church that was founded by Elder and Mrs. L. S. Michaux.

The church has a seating capacity for 425 people in the main sanctuary. However, there are only 200 members. Elder Jake Butler, pastor of the church, says he welcomes the neighbors and is very pleased to have them as neighbors.

The church has a dining hall with kitchen facilities and on the ground floor of the church are several Sunday School rooms, choir room, assembly hall and restrooms.

Elder Butler stated his church will not have a nursery or any recreation activities because, "We strickly believe in Christ. You come to church to serve God and not to play. We are more interested in the spiritual side of life."

This week the youth of the church are having a revival services. Services will be held tonight (Friday) at 8 p.m.

Franklin Uniform Co.
"THE SOUTH'S LARGEST UNIFORM HOUSE"
235 Park Ave., Balto., Md. 21201
Phone: 685-7222
MEN'S and WOMEN'S
Choir Robes
SPECIAL CHOIR ROBES $20.00 AND UP
BLACK AND WHITE PERMANENT PRESS JR. $18.00
Complete Line Of Clerical And Choir Robes, Caps, Stoles, Priced To Suit Your Requirement.
BANKAMERICARD
MASTER CHARGE: C.O.D.: NAC: CENTRAL CHARGE
OPEN MON. 9-7 THURS. 9-8 TUES., WED., FRI., SAT. 9-5:30

NUTTER Funeral Home
3035-37 W. NORTH AVE.
WI. 7-6655 WI. 7-7818
"A SERVICE WHICH INSPIRES CONFIDENCE"

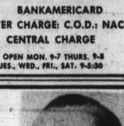

THE NEW
SAMUEL T. REDD FUNERAL HOME
712-14 E. NORTH AVE.
BALTIMORE, MARYLAND 21202
PHONES: BUS. 338-1337—RES. 367-7277
THE UTMOST IN FUNERAL SERVICES
PERSONALLY SUPERVISED By Mr. SAMUEL T. REDD
Who is the son of Rev. Samuel B. Redd, Pastor of Mt. Ararat Baptist Church, Grandson of the Late Rev. Simon Williamson of Faith Baptist Church
(Formerly Manager of the Charles R. Law Mortuary)

ORCHID SHOPPE
Wadsworth Robinson FUNERAL DESIGNS OUR SPECIALTY
1304 E. MONUMENT
276-6274

Service Is Our Most Important Concern
DONALD E. GLOVER
802 Madison Avenue
Baltimore, Maryland 21201
Successor to
Mrs. Mary E. Law
Formerly
THE CHARLES R. LAW MORTUARY

THE MORTON & DYETT FUNERAL HOME WEST, Inc.

4600 LIBERTY HEIGHTS AVE. 466-7200
"The Ultimate In Service, Beauty, Convenience And Comfort"

Expedient Service 24 Hours
POWELL FUNERAL HOME
CHARLES H. POWELL
FUNERAL DIRECTOR AND EMBALMER
Successor to Clarence and Katie Williams
Est. Since 1929
319-21-23 N. SCHROEDER ST.
BALTIMORE, MD. 21223
Day or Night 728-8778

THE MORTON & DYETT FUNERAL HOME
"One High Standard Of Service"
1701 LAURENS STREET
311 MAIN STREET
TURNER STATION, MD., 21222
728-5070

LOCKS FUNERAL HOME
"5 Generations of Dignified and Sympathetic Service"
4 MODERN CHAPELS
1302-04-06 N CENTRAL AVE. MU. 5-7555
Joseph G. Locks, Jr. Mae C. Locks
Joseph G. Locks III

Prompt, Efficient, Considerate Service
VERNON R. BAILEY
Successor to
George G. Kelson Funeral Home
1346-48-50 N. Calhoun St.
669-7585 523-1520

566-6288
PURNELL B. ODEN
GLORIA A. JONES
MARSHALL W. JONES, JR.
FUNERAL HOMES
2100 HARFORD ROAD
4101 EDMONDSON AVENUE