# —Dr. Patterson

(FROM PAGE ONE)

adequacy and the "welfare of 185,000 school children."

He then unleashed the bombshell and told the audience "I believe that the time has come for a change in leadership." Protests were immediately registered from the audience and at least three board members who said that Schaefer was out of order.

**EAMPERED BY 'SYMBOLS'**

Unintentional though it may have been, Schaefer further antagonized an already tense situation by declaring that the school system needs a superintendent "who is less hampered by political or physical symbols."

After Congressman Parren J. Mitchell appealed to the audience to "Let the man run his thing on down," Schaefer attempted to introduce the motion which he, along with commissioners Ms. Sheila Sachs, Maree Farring, Oscar Helm and Dr. Walton had reportedly agreed upon beforehand.

It never got off the ground, though and after hearing the board president silence a number of persons who wanted to speak, Commissioner James Griffin (a long time and out spoken advocate of Dr. Patterson) announced: "We'll let anyone speak who wants to speak, just line up, one by one!"

After attempting to retain order for five straight minutes Dr. Walton himself was temporarily silenced when a zealous woman walked on the stage and grabbed the wooden mallet.

**MITCHELL WARNS BOARD**

The first speaker was State Senator Clarence Mitchell who angrily related to the board how in 1968 he "walked the streets to keep order" during the civil disturbances.

"But you won't find me in the streets trying to keep order this time," he added.

Sen. Mitchell later criticized Dr. Walton when the latter attempted to interrupt a speaker. Said Mitchell: "This is our school board, not yours. If you can't conduct order then go home and let Mr. Griffin take over.

**NO RACE, NO 'HEAT'**

Throughout most of the marathon meeting none of the five supporters of the ouster motion addressed the audience (directly). But in private each stressed that their collective efforts "have no racial overtones" ("although that's what the press will make it out to be" said Oscar Helm).

Each of them also denied that Mayor Schaefer, Walter Orlinsky, the City Council president, or any other City Hall politician "pressured us" into introducing the resolution.

(Although a meeting between "some" board members and the mayor was scheduled for 1:45 Thursday afternoon. A meeting which Commissioner Schaefer criticized Dr. Patterson for not attending; yet one which Mr. Schaefer told reporters he himself did not attend.)

As has been the case during the last several months Dr. Patterson insisted that politics has everything to do with the motion which calls for his resignation.

He added that the plans for his ouster have been set in motion "for a long period of time."

The 43-year-old superintendent told the audience that the basic conflict arose when he and Commissioner Schaefer disagreed on who should be appointed school comptroller, a new department of education position.

"That evening, at a meeting in his (Schaefer's) office his words were: 'You promise me you will recommend that man for the position or we'll fight.' I didn't recommend the man for the position," Patterson stated.

Speaker after speaker, (there were at least 30), criticized the five board members for everything from "political chicanery" (Parren Mitchell) to a "conspiracy of deceit" (Commissioner Larry Gibson).

Commissioner Sheila Sachs was hit particularly hard by Cleveland Dorsey who called on her to "rise to the tradition of your people (Jewish) who have served on the board.

He noted: 'Back in the days (1954), when we had the last integration thing—an order to desegregate the schools, we had Walter Sondheim as president of the board.

"I thought about that last time, how the board chairman, the mayor, the school commissioners, the commissioner of police, everybody was saying the law would be obeyed.

He added "In the tradition of Sondheim . . . the tradition of Macht (Philip), and Buzzy Hettleman, the mayor had an opportunity to keep the Jewish member of the board following in the great contributions they have made in the past two decades.'

He added. 'I'm not condemning Mrs. Sachs. The only thing I'm hoping is that you would rise to the tradition of your people who have served on the board.'

"Your husband served our organization—I think members of PSASA like Steve Sachs' service, so it was really with high expectancy that the people of ing to the board.

"Think about it . . ."

Dorsey also hit Schaefer and his role as an officer of the "racist, lily-white" First National Bank of Maryland.

"Business is not about what he's done here tonight; education is not about what he's done here tonight.

He added, "I dislike the term racism, sexism, evil spirts, evil men and evil women, but where did such a resolution come from?"

Before relinquishing the microphone Dorsey noted, "with a school system which is 70 per cent black and a city which is 51 per cent black, why must we have a predominately white school board? why a white school board president?"

**PEARL BRACKETT?**

Another rumor which surfaced is that Dr. Patterson's "successor," should he resign, will be Mrs. Pearl Brackett, an assistant superintendent who just returned from a one year leave of absence.

According to Robert Schaefer, "she has been asked if she was drafted would she accept the position (superintendent) and she said yes.

Mrs. Brackett told this reporter moments earlier "how can I accept a position which is not even vacant?"

At the request of James Griffin Mrs. Brackett explained to a curious audience: "If ever I have been put in a crunch, I've been put in it now."

Mrs. Brackett then said she had discussed the matter and would accept an offer to serve in an acting roll "if drafted" and "if the system were flounder-

MRS. PEARL COLE BRACKETT

ing."

She quickly added, however, "I will be no part of anything that fractures our city . . . that sets our city up as targets of the press.

"My first consideration," she added "would be do the schools need a superintendent?"

**AFTERTHOUGHT**

This community has galvanized behind a person as it has never done before, observed the Rev. Mr. Dobson as he thanked the crowd which remained the entire evening. 'For coming out and unanimously standing behind Roland Patterson. It seems to me that in a deliberate and intelligent way we have exposed the racism which is rampant in this city, that starts with Schaefer (Mayor Schaefer), and I don't want you ever to forget it and Orlinsky. Schaefer and Orlinsky (City Council President Walter Orlinsky), were represented here tonight. (Cheers.)

**WHO WAS THERE**

Present in the audience was a wide spectrum of the black community, including a large group of elected officials. Among them were State Senator Clarence Blount, Dels. Kenneth Wilson, Walter Dean, Troy Brailey, Court of Common Pleas Clerk Paul Chester.

Also there, the revered Rosa Froelicher, 87-year-old civil rights leader, whose wife was among the several white speakers.

**MANY CHEERS**

There were standing ovations when Baltimore NAACP president, Mrs. Enolia P. McMillan pledged her organization's support, as well as for other speakers.

Among them, the Revs. Wendell Phillips, Vernon Dobson and his brother, Harold Dobson; former student school board member, Tyrone Francis; Mrs. Grace Hines, chairman of Concerned Black Citizens and Lalit Gadhia, former CAA official.

Also, City Councilwoman Mary E. Adams, Dr. Hymer E. Favor, Dr. Cleveland Chandler, City Councilman Robert Douglass and Dr. Elaine Davis, who retired last week as assistant to the superintendent and who reiterated her exclusive statement published in the AFRO last week that forces are to undermine the superintendent.

And, Mrs. Angela Lee, Concerned Black Parents, who demanded the AFRO print "a front page story" urging black Baltimoreans to take their money out of the bank where School Commissioner Schaefer is a vice president.

All board members were present. In addition to Dr. Walton, Mrs. Sachs, Mr. Schaefer, Mr. Griffin and Mr. Gibson, previously mentioned, others are Dr. Beryl Williams, Dr. W. Eugene Scott, Oscar Helm and Mrs. Maree Farring and student commissioners, Curtis Boothe and Miguel Aponte.

Commissioner Aponte drew sustained applause when he said he was hurt by the underhanded things going on at the board and chastised his elders to get to work for good education.

**MEETING SET**

When the meeting ended about midnight, with nearly all of the demonstrators in attendance, it was agreed to organize a for

Baltimore Afro American

B—8 AUGUST 10, 1974 THIS IS OUR 82nd YEAR

**SCHOOL BOARD meeting last night (Thursday) attracted over 600 citizens of both races who criticized board members for attempting to oust Superintendent Roland N. Patterson. Top left. Congressman Parren J. Mitchell (D-7th), makes a point; Mrs. Enolia P. McMillan, president Baltimore NAACP who received standing ovation when she pledged her organization's support; (Behind Mrs. McMillan, Hans Froelicher, onetime head of Task Force on Education, who stood with his wife as she spoke for him; and Mrs. Grace Hines, co-chairperson of Concerned Black Citizens. Lower panel, a demonstrator holds sign; Miss Khadeeja Fatoumath, the Rev. Wendell Phillips and the Rev. Harold Dobson. just a few of the dozens of citizens who criticized the board and Mayor Schaefer's administration.**

(AFRO staff photos by Benjamin Murphy Philips IV)

m a l group to continue "protests of our concerns."

That meeting originally set for City Hall, is now scheduled for 7 p.m. Monday, August 12, at Greenspring Junior High, Greenspring near Cold Spring Lane.

(Editor's Note: Because of their intense interest in the school crisis, many of those at the School Board meeting at Coldstream Elementary School did not learn what millions of other Americans knew at 9 p.m., that President Richard Nixon had resigned).

Before the motion to remove Dr. Patterson, the board approved a number of new school assignments for teachers and principals.

Watch the AFRO next week for this list.

# Jennifer elected

Harold J. Jennifer Jr., manager, Baltimore Civic Center, was elected a director-at-large of the International Association of Auditorium Managers, headquartered at Chicago, during the association's 49th annual professional conference at San Antonio, Tex, last week.

The election places Mr. Jennifer on the board of directors of the 750-member international association.

IAAM members are managers and assistant managers of public assembly facilities that include convention centers, arenas, stadiums and performing arts theatres such as San Francisco's Cow Palace, Chicago's McCormick Place and New York's Madison Square Garden.

Members hail from throughout the United States and Canada as well as Puerto Rico, Jamaica and Australia.

Public assembly facilities represent more than 10 million seats and gross in excess of three billion dollars annually from sports events, family entertainment performances and conventions and trade-shows.

Mr. Jennifer is a Rotary member and urban action chairman of the YMCA. He joined the IAAM in 1967 when he became manager of the Baltimore Civic Center.

The association will meet in Detroit-Windsor in 1975 for its golden anniversary conference.

HAROLD J. JENNIFER
*signal honor*

# Man killed, shot 5 times last Saturday

Albert Buckner, of the 400 block S. Fulton Ave. was killed late Saturday night on the corner of Fayette and Gilmor Sts. He was shot five times in the left chest, left arm and left leg, police state.

A passing motorist told police that he saw Mr. Buckner crawl from an alley in the 100 block Gilmor St. moaning, "I'm shot, man. I'm shot, man."

The motorist then took the victim to University Hospital where he was pronounced dead on arrival.

The police have arrested one suspect in the murder.

# Second murder victim found in Leakin Park

The body of an unidentified youth was found in Leakin Park early Aug. 6 morning in a large pool of blood. The victim, who medical examiners said had been dead for a number of hours, had one gunshot wound in the left forehead.

The victim is described as male, aged 17-19, brown skin, medium bush, about 5-ft. 10-in. and weighing approximately 150 lbs.

The body was found 200 feet west of the 3800 block Chesholm, just feet away from the site where the body of William Braxton had been found one week earlier. Mr. Braxton also had one gunshot wound in the forehead.

Leakin Park has become known all over the East Coast for the murders which have occurred there since 1968. Beginning with the gruesome hatchet murders in April of that year 12 homicide victims have been found, forcing police to double the security.

* * *

It seems as though no matter how tight the security becomes, the incidents still occur. The latest shooting death brings the number of homicides in the park to four this year.

# 29 new police officers

Twenty-nine Baltimore Probationary Police Officers were graduated along with one member of the Annapolis Police Department and one member of the Baltimore-Washington International Airport Police from the Department's Education and Training Division.

The graduation exercises took place today, Friday, at 9:30 a.m. at headquarters.

Commendation Ceremonies were for eight police officers and 12 civilians for outstanding service to the community.

Recognition ceremonies were held for 55 members who received academic degrees this year.

Graduates are:

Charles E. Anderson SQR., John T. Broaddus Jr., Allor J. Brown, David J. Brown, Thomas E. Chalmers, Marsha A. Cole, David J. Datko and Richard E. Diamond.

Roy S. Drain, Michael J. Dunn, Gregory A. Eads, Richard C. Fahkeich, James L. Hawkins Jr., Willie R. Horne Jr. and Albert L. Hundertmark.

Clarence R. Johnson, George H. Ling Jr., Andrew L. McKendrick, Matthew Miller, John J. Pantazes, Goldie Phillips and Bruce L. Robinson.

Thomas R. Siegmund, Gary S. Sisserman, Dale L. Snyder, Michael W. Stephens, Richard L. Stichel, Tyrone C. Smith, James M. Thrush, Ronald L. Tracey and Joseph E. Wolfe.

REGISTER NOW
so you can VOTE
in the PRIMARY ELECTIONS
SEPT.10,1974—AUG.12,1974 LAST DAY TO REGISTER
At SUPERVISORS of ELECTIONS
Fayette and Gay Sts
OR
REGISTER BY MAIL

# Concerned Black Citizens wants HEW to integrate School Board

Concerned Black Citizens, at its weekly Tuesday meeting voted to ask the U.S. Department of Health, Education and Welfare (HEW), to extend its school desegregation mandate in Baltimore to include the School Board.

The call said: "We are most disturbed that HEW failed to give a mandate to Mayor Schaefer to desegregate the School Board to reflect the present population of the Baltimore city schools."

Baltimore school population is over 70 per cent black but only 4 of the nine members on the board are black. The president of the board is white.

Two of the three women on the board are white.

* * *

Baltimore school officials and city leaders are under orders to initiate a meaningful school desegregation plan in public schools this fall

HEW rejected the proposal Baltimore submitted last month because it failed to improve the racial picture at schools which were segregated in 1954, and remain unchanged today.

At this week's meeting held at the AFRO office, the citizens' group heard a progress report from the committee which is preparing a position paper on racial composition of other city boards and commissions.

Dr. Oakley Saunders and Mrs. Grace Hines co-chair the citizen's organization which has representatives from cross-section of residents.

Mrs. Helen Smith, chairman of the group's voter registration sub-committee, announced the regular 10 a.m. Saturday meeting will be held at the Sharp St. Community House, Dolphin and Eutaw Sts. Volunteers will help prospective voters make out voter registration mail applications cards, the Alameda and Belvedere from 10 a.m. to 9 p.m.

This coming Monday, Aug. 12, is last day to register before the Sept. 10 Primary Election.

Concerned Black Citizens will meet as usual on Tuesday, Aug. 13, at 7:30 p.m. at the AFRO office.

NEW MOTEL CO.
Nice air conditioned rms. & TV. $8.50 or $9 plus tax. One bed for 2 people.
4601 E. MONUMENT ST.
EA. 7-5900

ELECT ST. GEORGE CROSSE, III
For Delegate District 41
CALL 24 HRS. POLITICAL HOTLINE 24 HRS.
448-9299
D. CROSSE, Treas.

Visit the Kitchen
S-T-R-E-T-C-H-E-R-S . . .
MODERN KITCHENS
WOODLAWN SHOWROOM
6718 Wilkensons Road
944-7800
TOWSON SHOWROOM
85 E. Chesapeake Ave.
823-3187
FEATURING
Thermador
SELF CLEANING OVEN

Titus Garnett Merits Your Support
TITUS GARNETT, Jr.
Democratic Candidate for
HOUSE of DELEGATES
45th Legislative District of Baltimore City
subject to the Primary Elections, Tuesday, Sept. 10, 1974

TITUS GARNETT, JR. — • Member ACDC Board of Governors • President, PTA School #45, • Graduate of the Morgan State College Political Science Institute • President of the Federal Civic Democratic Club • Member of the Milton Avenue Methodist Church, • Married — Three Children • Member of the Eastern Police Community Relations Committee • Presently employed as District Circulation Manager for the Afro-American Newspapers • Veteran.
CAPABLE • DEPENDABLE • QUALIFIED

The ACDC Merits Your Support
HISTORY OF ACDC CANDIDATES
1962
Mr. Paul J. Cockrell, Esq. •
1963
Mr. Tucker R. Dearing, Esq.
Mr. Joseph A. Chester, Sr.
Mr. Floyd E. Rogers
Mrs. Irene J. Hallett
Mr. David L. Evans, Sr.
Mr. DeHaven L. Smith, Esq.
Mr. Joseph Evans
1964
Mr. Titus Garnett, Jr.
Mrs. Charlotte (Downie) Mason
Mr. DeHaven L. Smith, Esq.
Rev. James H. Wooten
Mr. Clarence D. Blackwell, Sr.
Mr. David L. Evans, Sr.
Mrs. Rowena Taylor
Mr. Gardis Williamson
1965
No Election Held
1966
Mr. Robert L. Dalton
Mr. Floyd E. Adams
Mr. Titus Garnett, Jr.
Mr. Frederick D. Harville
Rev. Clem P. Moyd
Mr. David L. Evans, Sr.
Mr. Washington E. Jones
Mrs. Joan Anderson
Mrs. Zatella Giles
Mr. Lawrence L. Gilliam
Mrs. Queen Esther Glenn
Mr. Dolphus Livingston
Mr. Martin Marshall, Jr.
Mr. Oscar Mitchell
Mr. John R. Thomas
1967
Mr. Titus Garnett, Jr.
Mrs. Frances Louise (Blackwell) Jones
Mr. Leonard E. Carnady
Mrs. Elizabeth Levy Bothe, Esq.
Mr. Wilson J. Thornton
Mr. William E. Taylor, Esq.
Mr. Frederick D. Harville
Mrs. Jane Anderson
Mr. Washington E. Jones
1968
No District Election Held
1969
No Election Held
1970
Mr. Samuel R. Sawyer
Mr. Walter Bernard Burrell
Mr. Titus Garnett, Jr.
Mr. Irvin Cockrell
Mr. William Gilliam
Mrs. Wilhelmina H. Murphy, Jr. Esq.
Mr. Oliver Pigram
Mrs. Inella D. Redmond
Mr. Mayor R. Slade
Mrs. Gladys Alford
Mr. Leonard E. Cannady
Mrs. Emma Rice
By Authority of PAUL J. COCKRELL, ACDC Campaign Treasurer



THERE IS A DIFFERENCE
YOU'LL FIND IT IN THE AFRO CLASSIFIED WANT ADS
JUST CALL 728-8200

**Personals**

**RIDERS WANTED** — Going to the Elks Convention in New York. Leaving early Saturday morning, August 10; returning August 16. 669-8301 before 10 a.m. or anytime evenings.

**LADIES — MEN;** Hair Weaving, end short or thin hair problems forever. Free home demonstration. 945-1714 — 727-9475.

**In Memoriam**

**HALL** — In loving memory of my dear husband, EDWARD (EDDIE BOY), who passed away August 9, 1957;
"GONE, BUT NOT FORGOTTEN."
Loving Wife,
BERNETTA.

**In Memoriam**

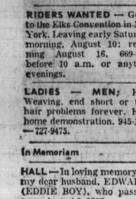

**YOUNG** — In memory of our beloved son, brother, nephew and cousin, **DR. JAMES M. YOUNG, who passed away August 11, 1973:**
If we had seen you to the last,
And held your dying hand;
And heard the last sigh from your heart.
We would not feel so bad.
But we don't know the pain you had.
We didn't see you die,
We only know you went away.
And never said goodbye.
YOUR LOVING FAMILY

**KING** — The Family of the late EDWARD F. KING, wishes to thank their many friends, neighbors and relatives for their many kind expressions of sympathy shown. Special thanks to Rev. Wendell Phillips Rev. Arthur J. Payne. Special gratitude to Mortician Kenneth H. Law.
Daughter, ANNA M. WILLIAMS and FAMILY

**LOCUST** — In loving memory of our dear daughter and sister, NANNIE STERLING LOCUST, who passed away August 6, 1971:
We've missed the sound of your footsteps,
And your voice since you have gone.
And though we no longer see you,
In our minds you still live on
And so we smile in the daytime,
But, some nights our hearts are sore.
As we think of the dear one God took away
To His distant and golden shore.
Mother—
HELEN J. LOCUST
Father—
JOHN R. LOCUST SR.
Brothers—
JOHN R. LOCUST JR.,
IRVIN LOCUST SR.

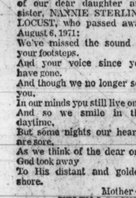

**COX** — In loving memory of my dear sister and aunt, EDITH COX, who passed away August 9, 1973:
Loving and kind in all her ways,
Upright and just to the end of her days;
Sincere and true, In her heart and mind,
Beautiful memories she left behind.
Brother,
WALTER MITCHELL
and Niece,
KATHERINE RICHARDSON

**FRAZIER** — In loving memory of our loved one JOHN D. FRAZIER, who passed away July 21, 1971:
Sad and sudden was the call
Of one so dearly loved by all;
A bitter grief, and a shock severe,
It was to part with one so dear.
We often sit and think of you,
And speak of how you died.
To think you could not say goodbye,
Before you closed your eyes
Yor all of us you did your best
Oh, God grant you eternal rest.
Loving Wife—
EVELYN and FAMILY

**TYREE** — A Tribute of love in memory of our loved one, THOMAS H. TYREE, who passed away August 10, 1973:
You are not forgotten, nor will you ever be,
As long as life and memory last we will remember thee.
We miss you now, our hearts are sore,
As time goes by we miss you more.
Your loving smile, your smiling face,
No one can fill your vacant place.
Loving Mother,
MRS. AARON PALMER
AND FAMILY

**Death Notice**

**CAMPBELL** — On August 7, 1974, NORMAN A. SR., beloved husband of Jeannette Campbell of 2214 Clifton Avenue, beloved father of; Mrs. Dorothy Jones, Mr. Norman A., Jr., and Mrs. Beatrice Jenkins. He is also survived by Niece — Mrs. Evelyn Jeney. One brother-John Ward. Eleven grandchildren. Ten great-grandchildren and many other relatives. Friends may call at the Law Funeral Home, 4611 Park Heights Avenue. Services on Saturday 10 a.m. from the above Funeral Home. Interment Baltimore Cemetery. Family will receive friends on Friday, evening from 8-9 p.m.

**HAWKINS** — On August 6, 1974, MARY E., of 912 North Gilmor Street. Devoted mother of Mrs. Marguerite J. Wilks, Mrs. Elaine L. Dorsey, Mrs. Mary Antoinette Phillips and Dr. John L. Carter. She is also survived by fifteen grandchildren, five great-grandchildren, a brother, Rev. Samuel L. Laughlin, a sister, Mrs. Maxine M. Moore, a stepmother, Mrs. Duella M. Laughlin and other relatives. Remains may be viewed at the William C. March Funeral Home, 928 East North Avenue until Friday at 4 p.m., after which time remains will lie in state at Union Memorial United Methodist Church, Harlem at Warwick Avenues, where family will receive friends from 8 to 9 p.m. Funeral services on Saturday at 10 a.m. (no viewing after services). Interment in Arbutus Memorial Park.

**Card Of Thanks**

**RIGBY** — The family of the late JAMES ALLEN RIGBY, wish to thank its many friends, and relatives, for all deeds of kindness and floral offerings received during their recent bereavement. We also wish to thank Pastor Richard L. Clifford, Rev. Silas Mack, Rev. Kelly L. Jackson, Rev. Rudolph Flood and Father E. Lawrence Lasher, for their consolation to us and officers and members of Sharp Street Memorial United Methodist Church. Also the Herbert E. Nutter Funeral Home for the excellent services rendered.
MRS. EVELYN B. RIGBY and FAMILY

**SNOW** — The Family of the late NELLIE H. SNOW, wishes to express sincere appreciation to relatives, neighbors and friends for their many kind expressions of sympathy, we are deeply grateful.
Daughter, MARY E. PITTS.
MARY Granddaughter, ELIZABETH JOHNSON

**GRANT THOMPSON**
We wish to thank you sincerely for helping in sharing our sorrow, your kindness is deeply appreciated and will always be remembered. Thanks also for the beautiful floral designs, use of cars and all other kindnesses shown. we are deeply grateful,
Wife, FLOSSIE THOMPSON and FAMILY

**VIOLA WILLIAMS**
To those who expressed their sympathy in so many beautiful and practical ways during our recent bereavement, we extend our heartfelt thanks.
THE FAMILY.

**WOOD** — The family of the late MRS. MOZELLE WOOD wishes to express its gratitude to the many relatives, friends, neighbors and organizations for the flowers, expressions of sympathy and comfort and other kindnesses during its recent bereavement at the passing of our loved one. Special thanks to Rev. Baxter L. Matthews, soloists and Mr. Herbert Nutter and staff.
THE FAMILY

**Birthday Tribute**

**PERRY** — A Birthday Tribute to the memory of our beloved friend BRYANT (BIG PETE) PERRY, on his Birthday, August 1st, who passed away January 17, 1972:
We do not need a special day,
To bring you to our mind;
The days we do not think of you
Are very hard to find.
If all this world were mine to give I'd give it yes, and more,
To see the face of our dear friend
On this, this Birthday Morn.
Beloved Friend,
JESSIE CAIN and CHILDREN

**Acknowledgement**

**"THANKS TO YOU"**
Carlton Douglass is one of a few,
In time of bereavement, he knows what to do.
He makes death a thing of beauty,
Although "Funeral Services" is his duty,
He has a way of making you forget the fear,
The fear of missing the loved one so dear,
That you have just lost, to the Devine,
He makes you feel everything will be fine,
When he travels, he travels in style;
His accessories match as patterns of title,
Even the colors of his "color scheme"
Are all so well matched, it's a dream.
He and his co-workers wear colors matched,
To vehicles of cranberry and tan.
Corresponding with colors of the "flower Van."
Our whole family is forever his "fans."
We must give credit to the "Baltimore City Police,"
They did a nice job protecting us,
From the jam of the traffic, so nicely,
We suffered no pain, no bother, nor fuss.
Carlton's beauty comes from within;
One cannot be as sweet as can be,
Without MUCH love inside of him.
For HE IS beautiful as anyone can see.
Dorothy Jordan thanks ALL who came;
Think all who served "HILLY."
Tom the day he left his home,
To enter Lutheran Hospital,
In much pain;
The doctors, nurses and assistants were so kind.
To "HILLY" as a patient, it was just time.
At Lutheran and John Beaton Medical Center Home.
I'll be grateful always for the interest they've shown.
THANK YOU!!
(MRS.) DOROTHY JORDAN
Submitted by
MARIE JORDAN

**Child Care**

**REGISTER YOUR** child — Now, 1273 and 1275 East North Avenue. 539-1388.

**KITTY INN** Day Care — Opening in September. For information call 466-4425.

**NURSERY CENTER** — 1819 West Lexington Street. Child care; pick up and deliver. 233-4579.

**LEATHIA LEE DAY NURSERY**
Register your child NOW for Fall Social Services Approved.
744-0472 or 747-5217

**HELP WANTED**

**COUNTER GIRL** 21 and over. Willing and wanting to work, day and night shift. 355-9843 — 727-9461.

**BARMAID** 21 or over. Willing and wanting to work, day and night shifts. 355-9843. 727-9461.

**KEY PUNCH OPERATOR** — 1 year experience required. Timonium Area. Excellent fringe benefits. Hours 8:30-5 for appointment. 252-1600 ext. 64. Equal Opportunity Employer.

**ATTRACTIVELY** $65.00 weekly commission job for housewives. Car and phone necessary. 542-6997, 944-8472.

**HOUSE PARENTS** — Married couple over 21 years. Some college background preferred. No children. Live-in situation. To work with 10 adolescent boys ages 12-16 in Harford County group home. 4 days, 24 hours. $8,000.00. 4 weeks paid vacation. Call Mr. John Kilchenstein 727-7535.

**LOOKING FOR** Day time cab driver only. G.I. Cab. air-conditioned. Private owner. For interview. Call 462-4555.

**BUS DRIVER** — Church, Schools, needs reliable person part-time. Must be over 21. Good driving record. 653-2028.

**DELIVERY SALESMEN** (With cars). Part-time and full-time. Must be over 20. High School grad. Presentable. Good with figures. Weekly wages of $120.00 plus car allowance for those who qualify. Call Mr. Hall 728-2496. Monday thru Friday, 9:30 to 8:30 p.m. only.

**INTERVIEWER NEEDED** — $175.00 per week. Full time 30 hours, $87.00 hour part-time. 15 hours. Must have the following: High School Grad. neat, capable of supervision. Experience in sales such as; cosmetics, jewelry, encyclopedias, insurance, etc. Those with cars over 20 given special consideration. Call Mr. Levy, 728-2496. Monday thru Friday, 9:30 a.m. to 12:30 p.m. only.

**BABYSITTER WANTED** — Eutaw and North Avenue area. 462-5458.

**PRESSER EXPERIENCED;** Lafy — Good pay, Supreme Cleaners. 669-9498.

**GUARDS**
BURNS SECURITY
Top dollar, advancement, benefits and paid vacation to men interested in working full or part-time. Openings in all areas of Balto. City, Balto. County and Anne Arundel County. For more information call Mr. O'Iero.
727-0795
E.O.E.

**SECRETARY**
New Products Manager
Excellent opportunity for self-starter who likes a challenge. Position offers large variety of duties and responsibilities. Person selected must be able to take charge of and carry projects to completion. Requires good typing, shorthand and aptitude for figures. Good starting salary, excellent company benefits including profit sharing. Free parking. For appointment call 539-6460 ext. 252.
McCORMICK & CO.
414 Light St.
An Equal Opportunity Employer
M/F

**AUDITORS (3)**
Salary $12,209-$16,039
Work in Baltimore's new subway and expanding Bus System. Must know internal contract audits, procedures, technique. Prepare clear working papers and analyses. Keep books for the grant you work on. Limited travel, liberal benefits. College Graduate, at least 4 years in B.A., Finance or Accounting, to us which are auditing. Send resume to:
BOX 30M
c/o AFRO-AMERICAN
628 N. Eutaw St.
Balto., Md. 21201
An Equal Opportunity Employer

**Help Wanted**

**A $40.00 CHECK** for 12 hours of your time each week. Ladies with cars; opportunity for management. No investment, no delivery. 887-4320 — 267-3579 — 947-1379 — 467-7804.

**AVON**
Your time is worth money as an Avon Representative. Cash is on all that spare time. Win prizes too. No selling experience necessary. Call:
752-5276

**SALES COUNSELOR**
Donald E. Grempler Realty, Inc.
Opportunities exist within 5 offices and 13 new home projects!
Take advantage of up to date computers for inventory of homes and all finance. Training by full time qualified instructors.
Bill Byrnes 825-6400 or
Irene Hall 730-6400
An Equal Opportunity Employer

**REAL ESTATE SALES**
Real estate experience necessary. Prefer licensed person, typing skills necessary to handle relocation services. Large Towson based real estate company. Call Mrs. Brannan, 825-8400
DONALD E. GREMPLER
400 E. Joppa Rd.
Towson, Md 21204
An Equal Opportunity Employer

**WELDERS, SHIPFITTERS, BURNERS, CHIPPERS**
Liberal employee benefits and good working conditions.
Apply
BETHLEHEM STEEL
SPARROWS POINT
SHIPYARD 21219
An Equal Opportunity Employer

**ENGINEER, POWER**
Operates boilers, air compressors and associated equipment. Must have 1st grade Maryland license. Contact Mrs. Liberatore.
752-1000 Ext. 436
An Equal Opportunity Employer

**EMPLOYMENT OPPORTUNITIES AVAILABLE**
In The Interesting Field of Ship repair and Conversion
CHIPPERS
ERECTORS
OUTSIDE MACHINIST
APPLY
BETHLEHEM STEEL CORP.
815 KEY HIGHWAY
EMPLOYMENT OFFICE
Baltimore, Md. 21230
An Equal Opportunity Employer

**SOCIAL SERVICE WORKER**
Progressive hospital has full time vacancy for qualified individual with Bachelor's Degree in Social work or other related Social Science field. Applicant must have minimum of 1 year experience in Health Care Facility. Very liberal employee benefit package. Send resume to:
BOX 38B
c/o AFRO-AMERICAN NEWSPAPERS
628 N. Eutaw St.
Balto., Md. 21201
An Equal Opportunity Employer

**CHEMIST**
Bendix Environmental Science Division has an immediate opening for a Chemist fresh out of college.
Requires a BS Major Chemistry from an institution offering an American Chemical Society approved carriculum in Chemistry. Applicants must be a U.S. Citizen.
Apply or Phone;
D. J. Fausnaugh,
BENDIX CORP.
ENVIRONMENTAL SCIENCE DIVISION
1400 Taylor Ave.
Towson, Md. 21204
828-5200
An Equal Opportunity Employer

**Help Wanted**

**BEAUTICIAN WANTED** for newly decorated salon. Fully equipped booth for rent. Fully air-conditioned. 673-9672. 728-2304.

**IF YOU** are interested in working downtown, with free parking, a company subsidized cafeteria and a 35 hour work week with opportunities for overtime and you have some business experience and can provide good references and you are an accurate typist with good math and spelling, please call Miss Neild, 539-7901 (8:30 to 4:30). An Equal Opportunity Employer.

**BOOKKEEPER-TYPIST** — Full charge. Small office downtown architect's office. Fringe benefits, Including major medical insurance and free parking. Salary negotiable. 539-8440.

**HAIR DRESSERS**
To give Hair Weaves in Baltimore. High Salary — Free Training. Call Mrs. Brown, collect:
0-215/849-4015

**KEYPUNCH OPERATOR**
We have full time position opened in our Data Processing Dept. for experienced keypunch Operator. Position is for day chore with occasional weekend coverage. Ability to operate Terminal would be helpful. Very liberal fringe benefits. Interviews by appointment only. Call Personnel Dept.:
BON SECOURS HOSP.
233-7100
An Equal Opportunity Employer

**CONTRACTOR**
Wanted for City Real Estate repairs. Call ...
MARTIN REALTY
243-4949

**REAL ESTATE ACQUISITION OFFICER**
$16,612-$21,823
Must know real property appraising, acquisition, management, disposal along rights of way. Assist in developing policies, procedures, and directing appraisers and acquisition specialist. Perform acquisition negotiations. Considerable governmental agency, utility, legal and public contacts. 4 year degree in business and public administration, real estate, economics, or property law. Experience may substitute for degree. Many benefits. Send full particuars to;
BOX 30M
c/o AFRO-AMERICAN Newspapers
628 N. Eutaw St.
Balto. Md. 21201
An Equal Opportunity Employer

**R.N.**
For Comprehensive Pediatric Center. 5 days a week. Must have public health experience.
Call:
728-0500

**SECRETARY**
Salary $7,221-$9,489
If you take at least 80 wpm talk about a great opportunity, and type at least 55 wpm, less talk about a great opportunity. You should also like some responsibility, show tact, discretion, judgement, and know your office machines and procedures. H.S. Grad with 5 years typing and dictation, or proper AA Degree to substitute particularly for experience. Full benefits. 37½ hours. Send details to:
MASS TRANSIT ADMINISTRATION
1515 Washington Blvd.
Balto., Md. 21230
An Equal Opportunity Employer

**MACHINIST**
A large local manufacturer has immediate opening on afternoon shift for qualified journeyman machinist. Sould have some experience in general machine shop work, assembly line set up, and will be required to trouble shoot.
Excellent starting salary plus free fringe benefits program. Must be able to pass company physical examination. Applicant should contact:
Personnel Dept.
JOSEPH E SEAGRAM & SONS, INC.
P.O. Box 208
Baltimore, Md. 21203
247-1000. ext. 304
An Equal Opportunity Employer

JOIN TODAY — The AFRO's 40th annual Clean Block campaign is now on. REGISTER your block TODAY. Application blank appears in this edition.

**Help Wanted**

**PROGRAMMER/ANALYST**
Position in our Annapolis Headquarters. Includes writing and maintening new and existing IBM 370 DOS, COBOL and ALC systems.
Should have had appropriate training plus 2 to 3 years programming experience on the IBM 370 DOS systems.
Permanent position. Attractive employment benefits program offered. For interview appointment: Call 269-0810. Ext. 225.
AERONAUTICAL RADIO, Inc.
2551 Riva Rd., Annapolis, Md. 21401
An Equal Opportunity M/F

Registered Nurses
**OPERATING ROOM - EXPERIENCED**
Full time positions available in the operating room. Full package of benefit. Competitive salary. Generous differentials plus excellent working conditions. For appointment call:
PROVIDENT HOSPITAL
462-4700 Extention 2365
An Equal Opportunity Employer

**COLLEGE GRADUATES INDUSTRIAL CAREER**
A large international corporation with industrial plant in the Baltimore area, has immediate openings for College Graduates who are interested in an industrial career. Individuals selected will enter a comprehensive training program leading to supervisory and managerial positions in production or staff operations. Since promotions are made strictly from within, great opportunity exists for advancement, commensurate with ability, leadership and initiative.
The Basic Requirements Are:
A 4 year college degree, potential to advance and the ability to accept responsibility. This is the leading company in its field, offering an outstanding Career Program. Starting salary from $880 $918 per month depending on degree, with an outstanding free fringe benefit program.
Applicants should furnish a complete resume of education, personal statistics and experience to:
PERSONNEL SUPERVISOR
P. O. Box 357—Balto. Md. 21203
An Equal Opportunity Employer

**MACHINISTS CLASS A**
Must be a Journeyman Machinist with plant maintenance experience. Background as Automatic Machine Mechanic is helpful. Excellent prospects for high annual earnings. Outstanding plans, policies and fringe benefits. This is a real opportunity for the person who has a good job now, and would like to move to a rewarding career position.
Starting base rate 6.30 per hr.
PROCTER & GAMBLE
Haubert & Nicholson Sts.
752-2440 NO. 1 BUS
An Equal Opportunity