Olympian signs NBA Bulls pact

CHICAGO (UPI) — The Chicago Bulls have signed two more draftees, Bob Wilson and James Forbes, to boost their player roster to 13.

Forbes, who played on the 1972 U.S. Olympic team, started for three years at Texas-El Paso, but was hampered by a knee injury the last two seasons. Bulls coach Dick Motta said he could be the "biggest sleeper of the draft" if he could regain his sophomore form.

Forbes, who also played on the U.S. Pan-American team, was the Miners' third leading scorer and top rebounder last season.

A.D. ANDERSON
Chevrolet
4600 EDMONDSON AVE.

'74 MONTE CARLO
PRICE INCLUDES V8-engine, power steering, power brakes, turbo hydramatic transmission, vinyl roof, sport stripes, tinted glass, sport mirrors, air-conditioner, radial tires, radio, undercoat and mirror glaze.
LANDAU COUPE
door edge guards, rear window defogger, white wall
$91.29 PER MONTH
Cash selling price $4833.30; amount to be financed $3222.33; 48 equal monthly payments of $91.29 with 1/3 down payment cash or trade; finance charge $1159.59, deferred payment price $5993.09; APR 15.98% (Md. State Tax and Tags are not included)
A.D. ANDERSON CHEVROLET
4600 EDMONDSON AVE. (RT. 40)
566-5600

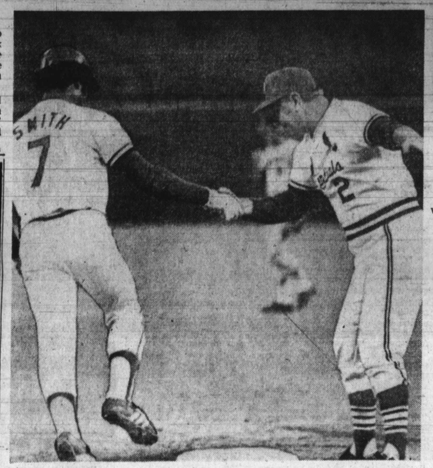

CONGRATULATIONS were the order of the day to Cardinals' Reggie Smith from his own manager and National League All-Star team coach Red Schoendienst as he circles the bases on a 7th inning homer, the only one hit during the spectacular played in Pittsburgh. (UPI Telephoto)

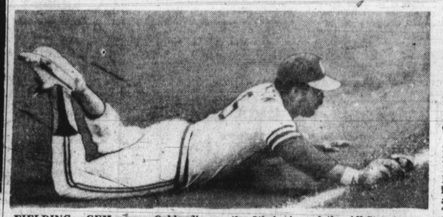

FIELDING GEM — Oakland's Reggie Jackson makes a spectacular diving catch of Dodgers' Mike Marshall's drive to right field in the 8th inning of the All-Star game won by the Nationals, 7-2. (UPI Telephoto)

AFRO Sports

Aaron upset by snub for manager job

PITTSBURGH (UPI) — Home run king Hank Aaron and his brother, Tommie, were not considered candidates for the Atlanta Braves managership and Hank isn't happy about it at all.

Braves general manager Eddie Robinson, named a successor to fired Eddie Mathews Wednesday and Aaron said Robinson didn't even show the courtesy of asking him or his brother whether they might be interested in the job.

Aaron, who had previously ruled out any managing job, restated his position before Tuesday night's all-star baseball game here. But he said he was disturbed by Robinson's announcement to the effect Tommie and Henry Aaron are "out" as possibilities for the Braves job.

* * *

"I'm not interested in managing, but I felt he ruled all black players out by that statement. No one had even approached me to see if I'd be interested. I think he (Robinson) should have asked me out of courtesy after he put my name in the papers."

Earlier Robinson was asked about Mathews' replacement, and ruled Aaron and his brother out of the running.

Aaron, however, said he might have changed his mind about becoming a major league manager if Robinson had approached him. Aaron added he probably would have accepted "because there has never been a black manager."

"But why should I say yes when there are other guys qualified to manage? I've been traveling for 20 years and I'm tired of it and that's one of the reasons I don't wish to get into managing. But there are plenty of black players who are qualified."

Somewhat dryly, Aaron said the Braves apparently feel Tommie is more valuable as manager of their Savannah farm team, than he would be in Atlanta.

Aaron also had some criticism of the selection of Dick Williams as manager of the Los Angeles Angels after the dispute between Williams and A's owner Charlie Finley.

"Charlie Finley and Williams were supposed to be enemies but an opening comes up where a black man has a chance to get the job and suddenly, Finley and Williams aren't enemies anymore. Williams gets the job, but Frank Robinson was the logical choice to get it."

In Atlanta Eddie Robinson said he was "surprised" by Aaron's statement.

"My position with the Braves," he barked "demands that I put together the best and the most qualified organization possible.

"It does not require that I perpetuate the careers of of the members of any race."

BALTIMORE POLICE DEPT.
POLICE OFFICERS
21-35 yrs. of age
$8,761 TO $11,082
COLLEGE GRADUATE PROGRAM AVAILABLE
Walk In Testing Day And Night
For Additional Information Call:
396-2340 and 396-2341
Equal Opportunity Employer

IBM HAS OUTSTANDING CAREER OPPORTUNITIES FOR EXPERIENCED PROGRAMMERS

IBM needs experienced programmers at its Systems Development Division facility in Manassas, Virginia, 30 miles southwest of Washington, D.C. Applicants should have complete understanding of programming in the areas of:

IMS
APL
PL1
JCL
1130
S/7

Knowledge of vector graphics and large data bank management would also be valuable.

Liberal Benefits

IBM provides liberal company-paid benefits, including vacation, 11 holidays, life insurance, tuition refund, retirement and medical and dental plans.

Call or Write

If you are interested, please call Mr. Ron Oliver, collect at (703) 367-3406, Monday thru Friday, 8:00 a.m. to 4:30 p.m., or send a brief letter or resume to him at IBM Corporation, 9500 Godwin Drive, Manassas, Virginia 22110.

IBM
AN EQUAL OPPORTUNITY EMPLOYER

Follow the eagles

golden sign of Imperial goodness

The crest of the golden eagles marks an unusual whiskey. Of the hundreds of whiskeys in the world, none is better made than this. Imperial, light and good-natured—it mixes well. Follow the golden eagles to Imperial pleasure.

HIRAM WALKER & SONS INC., PEORIA, ILL. • AMERICAN WHISKEY—A BLEND • 86 PROOF.

NL All-Stars bop AL 7 to 2

PITTSBURGH (UPI) — "The zip wasn't there, that's all."

Reggie Jackson said it all for the beaten American Leaguers, losers now in 11 of the last 12 all-star games with the National.

"You wanted to do something big, didn't you?" someone asked the Oakland A's slugger, who polled 3,497,358 votes in the fans All-Star balloting, more than any player on either squad.

Jackson, who made a spectacular sliding catch on Mike Marshalls eight inning liner, merely smiled.

"I wanted to do the best I could," he said.

The National League, lending further credence to its claim of superiority, showed off its finest talents by employing Lou Brocks' speed, Reggie Smith's power and Cesar Cedeno's defensive wizardry to crush the American League 7-2.

The triumph, coming before a partisan crowd of 50,706 was the third straight for the nationa league in the series and gave the NL a commanding 26-18-1 advantage in the 42-year-old classic.

Kowalsaki-Sammartino clash set for July 27

Killer Kowalski, the rough, tough challenger, encounters double trouble in his return title stand against World Wide Wrestling Federation heavyweight champion Bruno Sammartino on the six-event spectacular set for the Baltimore Civic Center this coming Saturday night, first match at 8:40 o' clock.

Kowalski not only will again oppose Sammartino, but, by order of the Maryland State Athletic Commission, will be subject to the restraint applied by Haystacks Calhoun, the 601-pound guest referee.

The return match was ordered by the commissioners following a storm of protest that followed the controversial and unsatisfactory ending to the previous Kowalski-Sammartino free-for-all.

Both principals readily accepted the re-match, but the Killer stresses that he will demand that the Maryland State Athletic Commissioners direct Calhoun to be strictly impartial and neutral in his officiating.

Meanwhile, Haystacks will do double duty Saturday night, also joining Tony Garea and Deam Ho in battling the bruising three-man' alignment of Jimmy and Johnny Valiant and Loud Lou Albano in a 3-of-5-fall tag team special.

A five woman wrestling royal, a free-for-all elimination involving Joyce Grable, Vicki Williams, Dottie Downs, Peggy Patterson and Donna Christanella will be presented on a winner-take-all basis with no holds barred.

Three additional supporting singles bouts list: Tomas Marin vs. Mario Souza, Larry Zbyszko vs. Jack Evans and Luis Torres vs. Tony Ayella.

Clemente widow helps name park

MIAMI (UPI) — Mrs. Roberto Clemente joined Gov. Reubin Askew and Puerto Rican Gov. Rafael Hernandez Colon Saturday when a local park was renamed "Robert Clemente Park" in honor of the late baseball great.

Dade County officials previously proclaimed Friday Puerto Rico Day in Miami. A Friday evening celebration featured Askew and Colon as tht guest speakers and was also attended by Miami Mayor Maurice Ferre, like Clemente, a Puerto Rican, and Dade County Mayor Jack Orr Jr.

Doctors say Leaks may play this fall

AUSTIN, Tex. (UPI) — Doctors believe All-American fullback Roosevelt Leaks has an outside chance of joining the Texas Longhorns in their quest for a seventh straight Southwest Conference title this fall.

Coach Darrell Royal said last weekend that Leaks' physicians have indicated he could begin workouts with the team in late August and start contact work by mid-September.

Leaks badly injured his right knee inspring training, requiring extensive surgery. Doctors at first ruled out any possibility that he could play this year, but Leaks has said all along that he could complete rehabilitation in time.

GOODYEAR SAXON & SEIBERLING TIRES
AVAILABLE IN RADIAL, BELTED, POLYESTER & RAYON WHITEWALLS

SHOCKS 2 for $19.95 MOST CARS INSTALLED

PRESICION ALIGNMENT
CORRECT CASTOR, CORRECT CAMBER, CORRECT TOE-OUT. 6.50 TORSION BAR EXTRA OR AIR COND.
Additional Parts If Needed Carry Supplemental Charge.

CALL FOR APPOINTMENT
HUTZLER'S
Tire & Service Dept.
PHONE 727-1234 Ext. 6348
300 BLK. W. MULBERRY ST.

TOWN AUTOMATIC
TRANSMISSION SERVICE
AND PRECISION AUTOMATIC
Free Towing Courtesy Car Available
QUALITY REBUILDING
ONE DAY SERVICE
SATISFACTION ASSURED
OTHER EASY TERMS
MASTER CHARGE
367-7788
3419 BERWYN AV.
Near Liberty Heights & Garrison

A Big Part O Of The "CHAMPION TEAM" Who Offer LEADERSHIP And Who UNDERSTAND Your Needs!
Ask For Them By Name!

CHAMPION FORD
5603 BALTIMORE NATIONAL PIKE
CALL — 747-8800
Less than a minute from Beltway Exit 15, Route 40.
Open Mon. thru Fri. 8:30 am til 10 pm — Sat. 9 am to 6 pm.

Sears Sears Automotive Sale!

High Voltage means straight-through-the-partition cell connectors deliver more initial starting power than an otherwise identical battery with up-and-over cell connectors.

Sears Battery Guaranteed 42 Months ... SAVE $6.00

Car starting slower while you lights dim? If your battery is over 2 years old, replace it with this 42 month guaranteed Sears battery.

Regular $32.95 with Trade-In
26.95 with Trade-In

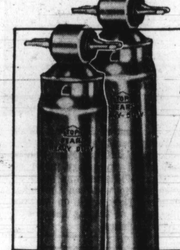

Sears Heavy Duty Shock Absorbers Guaranteed for as Long as You Own Your Car

Regular $7.99 4.97 each

Shocks worn out? If so, your ride is probably less comfortable with less steering control. Replace with Sears Heavy Duty Shocks. Fit most American-made cars, many imports.

Steady Rider® Shocks Regular $12.00 each ..... 9.97 each
Shock Absorbers on Sale Through July 29th
Fast, Low-Cost Installation Available

Shock Absorber Guarantee
If Heavy-Duty Shock Absorber fails due to faulty materials or workmanship or wears-out while the original purchaser owns the car, it will be replaced upon return free of charge, or the purchase price will be refunded. If the defective shock absorber was installed by Sears, we will install the new shock absorber with no charge for labor.

Compact 8-Track Tape Player
Regular Low Price 29.88
Real stereo at a low price! Compact . . . you can install it almost anywhere. Speakers extra.

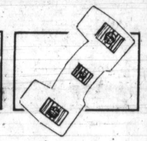

Trim-To-Fit Front Floor Mat
Regular $4.99 4.33
Fits any car, because you trim it to fit! Durable rubber helps protect carpeting. 4 colors.

Sears Complete Brake Service

For Most U.S. Cars
57.95 Drum Type All 4 Wheels

Master Cylinder, Drums Extra If Needed
- Are grind oversized linings for contour fit to drums
- Carefully rebuild all hydraulic wheel cylinders.
- Install new release springs
- Install new hold-down springs
- Repack front wheel bearings
- Install new front grease seals
- Turn and true all four drums
- Install new brake shoes
- Flush, replace hydraulic fluid
- Inspect master cylinder, lines and hoses; adjust emergency brake
- Road test your car

Disc Type service, Front Discs—Rear Drums $83

Sears Expert Engine Tune-Up

6-Cylinder Cars
22.88
Parts, Labor Included

8-Cylinder Cars 25.88

We install Champion® spark plugs; new condenser, rotor and ignition points, adjust your carburetor, check timing. Resistor plugs extra.

High Performance Engines Extra Air Conditioned Cars $2 More

Ask About Sears Convenient Credit Plans

Reduced Prices In Effect Monday Through This Saturday at All Sears Washington-Baltimore-Annapolis Area Stores

SHOP AT SEARS AND SAVE
Satisfaction Guaranteed or Your Money Back
SEARS, ROEBUCK AND CO.
Sears Tire and Auto Center

Factory Closeout!
Dynaglass Guardsman Tires
Reduced $32.02 to $60.02
When You Buy a Set of 4!
Guaranteed 22,000 Miles

A78-13 (5.60x13) Blackwall
2 for 29.99
Plus $3.62 Federal Excise Tax Each Pair
Fall, 1973 Price Was 2 for $46

Fiber glass belted wide-profile tires at a price you almost won't believe! Hurry, though, because when these are gone, there won't be any more. Prices In effect Monday through Saturday while limited quantities last.

Sears Highway Passenger Tire Guarantee
If you do not receive the number of miles specified because of your tire becoming unserviceable due to (1) defects, (2) normal road hazards, or (3) tread wear-out, We will: At our option, exchange it for a new tire or give you a refund charging in either case only the proportion of the then current selling price plus Federal Excise tax that represents mileage used. If the tire is unserviceable due to any of the above causes before 10% of the guaranteed mileage is received, the replacement or refund will be made with no charge for mileage received.
Nail punctures will be repaired at no charge.
Guarantee applies to tires on vehicles used for private family purposes.

Dynaglass Guardsman	Pair of Blackwalls		Pair of Whitewalls		Plus Federal Excise Tax Each Pair
	Fall, 1973 Price	NOW	Fall, 1973 Price	NOW	
A78-13 (5.60x13)	$46.00	29.99	—	—	$3.62
C78-13 (6.50x13)	$51.00	29.99	$57.00	35.99	$4.02
D78x14 (6.95x14)	$52.00	36.99	$58.00	42.99	$4.28
E78-14 (7.35x14)	—	—	$62.00	42.99	$4.62
F78-14 (7.75x14)	$60.00	36.99	$66.00	42.99	$5.09
G78-14 (8.25x14)	$66.00	42.99	$72.00	48.99	$5.34
H78-14 (8.55x14)	$73.00	42.99	$79.00	48.99	$5.88
G78-15 (8.25x15)	—	—	$76.00	52.99	$5.46
H78-15 (8.55x15)	$76.00	46.99	$82.00	52.99	$5.92
J78-15 (8.85x15)	—	—	$88.00	57.99	$6.24

Reduced Prices In Effect Monday Through Saturday or While Quantities Last

Steel Belted Silent Guard SAVE $10.00 to $16.00 a Tire! This week

35,000 Mile Guarantee

Steel Belted Silent Guard Whitewalls	Regular Price	SALE Price	Plus Federal Excise Tax Each Tires
C78-13 (6.50x13)	$42.00	$32	$2.12
E78-14 (7.35x14)	$48.00	$37	$2.47
F78-14 (7.75x14)	$51.00	$39	$2.61
G78-14 (8.25x14)	$54.00	$42	$2.79
H78-14 (8.55x14)	$57.00	$44	$2.94
G78-15 (8.25x15)	$56.00	$43	$2.86
H78-15 (8.55x15)	$59.00	$45	$3.06
J78-15 (8.85x15)	$62.00	$47	$3.05
L78-15 (9.15x15)	$65.00	$49	$3.20

Reduced Prices In Effect Tomorrow Through This Saturday

FREE Mounting and Rotation When You Buy Your Tires at a Sears Auto Center