Help Wanted

LITHOGRAPHIC PRESS HELPER
Helper for large muti-color lithographic press. Some excellent fringe benefits. Contac Mr. Fred Ruh between 9 a.m and 3:30 p.m. at
569-6600
An Equal Opportunity Employer M/F

INSTRUMENT MAN
We have openings for experienced mechanics.
$4.62 PER HOUR
Plus cost of living, shift differential of 12 & 15 per cent. Blue Cross, Blue Shield, Dis' 4 and prescription and many other fringe benefits.
Apply Monday thru Friday 8:30 a.m. to 3 p.m. or call 633-6400, ext. 7229.
GLIDDEN DURKEE DIV.
SCM CORP.
3901 Hawkins Pt. Rd.
Baltimore, Md.
An Equal Opportunity Employer

MAINTENANCE MECHANICS
We have openings for experienced mechanics.
$4.84 per hour
Plus cost of living, shift differential of 12 & 15 per cent. Blue Cross, Blue Shield, Disg. 4 and prescription and many other fringe benefits.
Apply Monday thru Friday 8:30 a.m. to 3 p.m. or call 633-6400, ext 7229
GLIDDEN DURKEE DIV
SCM CORP.
3901 Hawkins Pt. Rd.
Baltimore, Md.
An Equal Opportunity Employer

We Need
CLERICAL PERSONS
10 Clerk-Typist, 45-65 wpm
10 Receptionist-Typist, PBX exp., 50-80 wpm.
10 Administrative & Executive Secretaries, 55-80 wpm type, 80-120 wpm shorthand.
10 Secretaries, 55-80 wpm, dictaphone & phone exp.
10 Bookkeeping Secretaries, type 50-65 wpm.
10 Full Charge Bookkeepers. Many fees paid for persons with good skills. Also need Manager Trainees. Call me, C. Sykes:
C. R. ASSOCIATES
PERSONNEL AGENCY
484-9616

SR. SECRETARY
$8,346-$10,965
We need a secretary to the Department Head who can exercise independent judgement on matters not requiring his direct attention, someone who can also exhibit, tact and discretion in dealing with the office staff, the public and officials. In addition to top notch shorthand (100 wpm), typing (65 wpm), filing and office know how, you should have 7 years secretarial experience or a secretarial degree from an accredited school, or the equivalent as partial substitute for experience, excellent benefits. 5 days. Send resume to:
BOX 30M
c/o AFRO-AMERICAN NEWSPAPERS
628 N. Eutaw St.
Balto., Md. 21201
An Equal Opportunity Employer

FLEET SAFETY ENGINEER
Duties: Driver selections licensing, training and vehicle inspection.
Qualifications: Degree and 5 years experience, or 10 years experience and Fleet Safety Management knowledge and skills. Knowledge of D.O.T., regulations helpful. Send resumes to:
BOX 36M
c/o AFRO-AMERICAN NEWSPAPERS
628 N. Eutaw St.
Balto., Md. 21201
An Equal Opportunity Employer

ROAD DRIVERS
Experienced. Good health, with excellent safe driving record. Submit resume to:
EASTERN EXPRESS
2000 Hammonds Ferry Rd.
Balto., Md. 21227
Attn.: J. J. McCarthy
An Equal Opportunity Employer

NEED EXTRA
TRACTOR TRAILER
DRIVERS
For city pickup and delivery in the Baltimore area. Must be experienced and qualified.
Apply At
JONES MOTORS
6525 Washington Blvd.

PROGRAMMER
Experienced in PDP 8 or PDP 11. Good opportunity for advancement. An opportunity to travel if desired.
Call 296-0094
DONALD E. GREMPLER
400 E. Joppa Rd.
Towson, Md. 21204
An Equal Opportunity Employer

Help Wanted

AVON
Asks
Have the summer off from school? If you're 18 or over, sell full-time or part-time as an Avon Representative. No selling experience necessary. Call:
752-5276

BEAUTICIANS
Full Time. $100 week to start
Call 523-1421

KEYPUNCH OPERATOR
Two yrs. or more experience on IBM 026 alpha and numeric. Towson area. Call Mrs. Brannan, 825-6400.
DONALD E. GREMPLER
400 E. Joppa Rd.
Towson, Md. 21204
An Equal Opportunity Employer

SALES COUNSELOR
Donald E. Grempler Realty, Inc.
Opportunities exist within 5 offices and 13 new home projects!
Take advantage of up to date computers for inventory of homes and all finance. Training by full time qualified instructors.
Bill Byrnes 825-6400 or
Irene Hall 730-6400
An Equal Opportunity Employer

REAL ESTATE SALES
Real estate experience necessary. Prefer licensed person, typing skills necessary to handle relocation services. Large Towson based real estate company. Call Mrs. Brannan, 825-6400
DONALD E. GREMPLER
400 E. Joppa Rd.
Towson, Md 21204
An Equal Opportunity Employer

BANK EMPLOYMENT
MERCANTILE BANK & TRUST COMPANY
Has Openings For
SUPERVISOR
Opportunity for a capable individual with experience in bank operations. Areas of experience should include the checking account center, E.D.P. reporting & banking law. Applicant should have prior supervisory experience, be capable of working with small group and have the ability to grasp new systems and techniques.

STENOGRAPHER
Light short-hand, excellent typing, willing to file and answer telephones. Must have at least 1 yr. office exp. ability to work with little or no supervision.
Full combination of benefits offered including profit sharing, pension plan, Blue Cross, Blue Shield, Major Medical. Free life insurance and free checkng account.
Interviewing in the Personnel Depart. Pavillion Bldg. (adjacent to our main bldg. Hopkins Plaza side) Hours 9-A.M. to 3 P.M. Monday, Tuesday, and Friday. Send all resumes to:
Personnel Dept.
3 Hopkins Plaza
Balto., Md 21201
An Equal Opportunity Employer

MANAGEMENT TRAINEE, ACCOUNTING
Glen Burnie commerical printer seeking an accounting graduate or equivalent for inventory control work and to train for general accounting management.
Send resume to:
Personnel Director
P.O. Box 220
Glen Burnie, Md. - 21061
An Equal Opportunity Employer

DRIVER TRACTOR TRAILER
Full & Part Time
For major motor carrier. Must have one year tractor trailer and straight experience and know Baltimore area.
CALL
342-1500
An Equal Opportunity Employer

Wanted

$Always Cash$ $Always Cash$
ANTIQUES, GLASSWARE, USED FURNITURE.
WANTED
Stieff & Kirk silver, pocket watches, rugs, dolls, stained glass windows, jewelry, paintings, clocks, coins, old lamps, brass beds, carved furn. old toys, trains.
P.S.—I collect signed Tiffany and Handel signed lamps and lamp bases, also signed dishes, silver and glassware (Will consider slightly damaged items)
Ray — 792-7791

Home Improvements

Largest selection of paneling in the Baltimore area
"EVERYTHING FOR BUILDING"
Hardware & Building Supplies for the Do-It-Yourselfer
Your Granddad was a Satisfied Customer!
National LUMBER COMPANY
4901 Pulaski Highway at Monument St.
675-4740
Open Daily 7-5 P.M., Fri. Eves. 7-8:30 P.M. Sat. 7:30 A.M. To 5 P.M.

Home Improvements

HANDYMAN — Painting: interior and exterior, carpentry, paperhanging, cement work. Day, 539-5059 — nights 566-2008.

PAINTING—ODD Jobs, etc. Any job considered. Call Mr. Smith, 566-3865.

SPECIALIZING IN Carpentry and Paneling. Honest and reliable. No job too small. 566-5852.

Repairs

RADIO AND TV repairs. Call Mr. Ed 837-9224 anytime.

SEWING MACHINE Repairs — Free estimates. Call 467-8339, after 7 -327-8589.

Roofing

ROOF LEAK? Call Atlas Roofing Co., Inc.
For fast Dependable Service.
All Work Guaranteed.
Hot Tar Roof from 50.00.
New Roof from $165.00 up
347-9332

Business Opportunity

BEST OFFER
Reduced in half today Dry and Wet cleaning. Fully equipped, ready to take over immediately. 401 Silver. 539-5645 or 484-1322.
PULLEN & PAUL REALTY, INC.
252-9010

Bus. Oppor.

FOR SALE — North Avenue, 1640. Ideal for Beauty Shop, with 3 room apartment. Will finance. 358-1671.

BARBER SHOP for rent — 1317 North Montford Avenue. $20.00 a week. 837-1646 or apply 215 East Preston.

BEAUTY SHOP for rent — 1317 North Montford Avenue. $20.00 a week. 837-1646 or apply 215 East Preston.

DELICATESSEN, CARRY-Out Restaurant. Northwest. Fully equipped. Real buy. Castle Realty. RO. 4-7242 or 578-8560.

MONEY MAKER — With small investment prime location. 655-5561.

STORE FOR RENT

DOLFIELD AVENUE — Store, 20 by 60, ample parking. 243-0954.

For Sale-Misc.

WASHERS REFRIGERATORS and dryers. Re-built and guaranteed. Reliable Service Company. 882 Park Avenue. 727-8585.

FURNITURE — Clock, Odds and Ends. 4530 Harford Road. 532-6243.

STEREO — Good condition. $150. Call 728-8678 after 8:00.

BAR EQUIPMENT; Bar Stools, Bars, Barmobile, Wall booths. 426-4700.

SEWING MACHINE 74 zig zag — Balance $44.50 — $2.00 week. Call 467-8339, after 7 — 327-8589.

NO CREDIT NEEDED
No one turned down because of bad credit. Need A TV WASHER, REFRIG., STEREO FURNITURE
Call Mr. Kay - 747-0742
Day or Nite

CREDIT - DISCOUNTS
All new furniture for every room of your house.
Complete line of Appliances (Name Brands)
Slip Covers — Carpet
Sewing Machines
(Special on 3 room groupings)
PIMLICO FURN.
5408 Pk. Heights Ave
466-3464
Ask For KIM
Mon., Thurs., Fri. Nites 'til 9:00

Services

HOUSE POWER
$99 and up.
Call after 5 P.M.
358-1952 or 358-2745
Electrical Repairs

Home Improvements

PLUMBING
VIC SNYDER
REGISTERED
Plumbing and Heating
No Job Too Small or Too Large
FREE ESTIMATES
Gladly Given Anytime, Including Eve. & Sundays
Call 366-2100
Day or Night

TV SERVICE calls — $2.00. Call Mr. Ed 837-9224 anytime.

HAULING, BASEMENT cleaning and grass cutting. 233-4073.

WASHER AND dryer repairs — Kenmore, Whirlpool, Norge, Signature, General Electric, Westinghouse and all others. Baker Appliance. 366-7599.

Garage For Rent

FOREST PARK Area — Call 523-6420 after 6:30 p.m.

Moving and Hauling

LIGHT MOVING and hauling done evenings and Saturdays. 338-1590, ask for Mr. Shaw.

BUCK'S MOVING and Hauling — Day or Night. 624-3058.

Moving and Hauling

SIMMON'S MOVING and Hauling. $15.00 per room. Call 947-2695.

FERGUSON
Moving and Hauling
Local or Long Distance, Truck Rentals. Clean yards, basements.
945-9000

COLEY'S
Moving and Hauling
Flat rate, or by the hour.
24 hour service.
947-2029 947-1103

BURDEN
MOVING & HAULING
Local and Long Distance
$10.00 A Room
AND UP
FULLY INSURED
669-0794 Day
669-1232 Night

MASON'S
MOVING and HAULING
2001 PENNA AVE.
$18.00 PER HOUR
Used Furniture Bought & Sold
NO. 9-2060 233-7746

Booth For Rent

HELEN'S BEAUTY Salon — Booths for rent. Desirable location. Completely air conditioned. LA. 3-7900 or NO. 9-0889.

Auto For Sale

CHEVROLET, 1959 — Will sell as is. Call 466-8689.

APT. FOR RENT

1334 NORTH BOND Street — 1 bedroom. $85.00 month. 435-6396.

1400 EDMONDSON AVENUE — Living room, bedroom, dinette, kitchenette and bath. $23.75 weekly includes gas, electricity, heat and hot water. One payment pays all. 338-1377 or HU. 4-3334.

1420 DIVISION STREET — Nice 3 room apartment. Only $17.50 week. 338-1377 — HU. 4-3334.

BACHELOR APARTMENT in Walbrook — 3341 Windsor Avenue. $19.00 weekly includes heat, hot water and gas. (You pay electricity only). 338-1377 or 655-4939.

PAYSON STREET, 2004 North: 2 rooms and bath. Heat. $80.00 month. Adults. 732-4097.

2344 EUTAW PLACE — 2nd floor. Unusually nice 3½ rooms and bath. $110 a month. Heat and electricity included. 539-5522.

1406 DRUID HILL Avenue — Small apartment. Adult. Heat, hot water. Reasonable. 484-0506 — 653-1254.

Rooms and Apts.

CHRISTIAN ADULTS — Reasonable rent. Reference. 945-6115 or 362-2398.

Room For Rent

NICE, COMFORTABLE, furnished room — Gentleman only; use of kitchen and living room. Very desirable neighborhood. College student preferred. Mondawmin area. Call 669-8769.

3032 CLIFTON AVENUE — Furnished room. Quiet working person. References. Call 462-2386.

ROOM FOR rent to retired or elderly person. Board if desired. 383-9528.

MADISON AVENUE — Furnished Bachelor basement apartment. 669-4358 - 486-1241. Apply 913 Whitelock Street.

NICELY FURNISHED room in private home for man or woman — Forest Park Section. Use of whole house. Call 578-8367 after 4 p.m.

NEATLY FURNISHED BASEMENT Room — Man or woman; use of kitchen. Eastside. 467-8737.

WINDSOR HILLS — Working man; neatly furnished room. Call after 5 - 664-2308.

FURNISHED ROOM — For settled employed gentleman only. Reference. Privileges. 383-8895.

FURNISHED ROOM — Settled gentleman. Use of kitchen. Edmondson Village section. 523-1629 or 947-0965.

FURNISHED ROOM for settled man — 3033 Gwynns Falls Parkway. 383-1678.

FOREST PARK Section — Mature settled man. References required. 466-9796.

FURNISHED ROOM for settled lady. 947-0255.

LARGE FURNISHED Studio Bedroom — For settled Christian gentleman. 831 Whitelock Street. 523-7501.

WEST BALTIMORE — Furnished and unfurnished large rooms. 812 Fremont Avenue. 462-4744.

FURNISHED LARGE FRONT Room with use of kitchen. $75.00 monthly or $18.50 weekly to elderly male or female. 385-1945 after 6.

EDMONDSON VILLAGE — Furnished room, with use of kitchen. Settled working woman. 945-0658.

PLEASANT ROOM For a lady; furnished. Reference. Call on Sunday, 233-0783.

FURNISHED ROOM — Settled man only. 3504 Woodbrook. 523-5340.

UNFURNISHED ROOM for rent — Lady only. Call 644-0839 after 6 p.m.

ROOMS FOR rent — Men only. $12.00 a week. 2101 East Baltimore Street. 732-8192.

FURNISHED ROOM for rent — Gentleman only. Call 462-4097.

FURNISHED ROOM — For rent. Use of kitchen. Clean, quiet, honest man or woman. $75.00 monthly. Good reference. Irvington Section. 947-2098.

FURNISHED ROOMS — Clean linen; quiet. Gentlemen only. $10.00 weekly. 284-4377.

FURNISHED — 3308 Spaulding Avenue, 3019 West North Avenue. $13.00 weekly. Free electricity and heat. 484-9497.

FURNISHED ROOMS — Gentlemen; 2003 East Preston; 2426 North Calvert (private bath). 235-8081.

NICE LARGE air-conditioned furnished room. Beautiful furniture. Near Morgan State College. Suitable for steady working person. Use of whole house. Advance rent. 323-1282.

FURNISHED BEDROOM — 2123 Bolton. Private entrance. Appointment needed. 484-1556.

APT. FOR RENT

1334 NORTH BOND Street — 1 bedroom. $85.00 month. 435-6396.

1400 EDMONDSON AVENUE — Living room, bedroom, dinette, kitchenette and bath. $23.75 weekly includes gas, electricity, heat and hot water. One payment pays all. 338-1377 or HU. 4-3334.

1420 DIVISION STREET — Nice 3 room apartment. Only $17.50 week. 338-1377 — HU. 4-3334.

BACHELOR APARTMENT in Walbrook — 3341 Windsor Avenue. $19.00 weekly includes heat, hot water and gas. (You pay electricity only). 338-1377 or 655-4939.

PAYSON STREET, 2004 North: 2 rooms and bath. Heat. $80.00 month. Adults. 732-4097.

2344 EUTAW PLACE — 2nd floor. Unusually nice 3½ rooms and bath. $110 a month. Heat and electricity included. 539-5522.

1406 DRUID HILL Avenue — Small apartment. Adult. Heat, hot water. Reasonable. 484-0506 — 653-1254.

Apartments For Rent

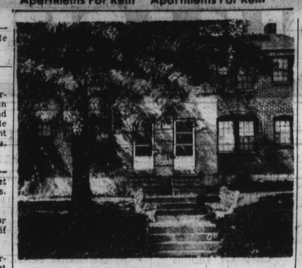

CHERILL
from $23.50 week unfurnished from $33.50 week furnished
Charming, comfortable 2 bedroom apts., newly decorated. Automatic gas heat and hot water. On No. 37 and No. 6 bus lines.
OPEN DAILY 9 TO 5 P.M. SUNDAY 11 TO 5 P.M.
Rental Offices: 203 Cherry Hill Road, 355-3751
LAURENCE JOHNSON Mgr.

4500 BLK. ALAMEDA
SAVE ON THE GAS SHORTAGE
MTA No. 36 Bus Direct Service To Downtown
KENNEDY NORTH
1 BR. $141 AIR CONDITIONED PLAYGROUND PLUS UTILITIES 2 BR. $158
Directions — East on Cold Spring Lane to The Alameda, left on The Alameda to Rossiter Ave. to Model apts. at 1200 Rossiter Ave. Apartment 3 A.
PHONE 323-4319 OPEN DAILY 10-7

COLD SPRING TERRACE
Overlooking Baltimore at Cold Spring and Greenspring. Excellent value in modern air-conditioned apartments with balcony or patio, private swim club,on-site management.
1-2-3 Bedroom Apts from $150 Plus electricity
Sorry, no pets
Weekdays — 9 to 5 p.m.
SATURDAYS & SUNDAYS 12 to 5 P.M.
542-6444
Equal Opportunity Housing

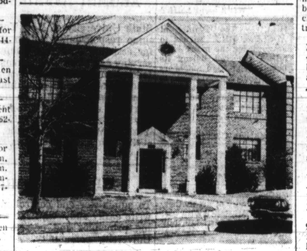

EDMONDALE APTS.
(EDMONDSON VILLAGE)
GARDEN APTS., LARGE ROOMS, LOCATED NEAR RECREATION AREAS AND PARKS. HEAT HOT WATER AND GAS INCLUDED. From $155.00 MO.
RENTAL OFFICE 1307 WILDWOOD PKWY.
8. A. M. to 6 P.M.
566-9528

PARK HEIGHTS Section — 3 room apartment. Excellent condition. Gas and electricity included. LE. 9-8297.

PARK HEIGHTS near Virginia — Furnished efficiency. Employed adults. 358-1134.

2354 EUTAW PLACE — Unfurnished 4 rooms and bath. Oil heat. 922-7692.

FURNISHED EUTAW Place, near the park — All private 2 large rooms and bath. $28.50 week. Call 9-30 to 11:30 a.m.; evenings 6 to 7:30 p.m., 484-5581.

4661 PARK HEIGHTS Avenue — 3 rooms, 2nd floor. $30.00 week or $125 month. Mr. Weiner, 764-6855 or 664-7833.

2240 LINDEN AVENUE — 3rd floor. 4210 Reisterstown Road. 728-6630.

FURNISHED — 3 and 4 room apartments. Adults. 764-6880.

700 BLOCK NORTH Arlington Avenue — 1st floor. Unfurnished 3 rooms and bath. Adults. $95.00 month. References required. 539-8338.

1719 WEST LANVALE Street — 3 rooms and bath. 655-7288.

1614 NORTH GILMOR — 1st floor, 3 rooms and bath. 655-7288.

1720 McCULLOH — 3 rooms and bath. Heat and hot water; and stove. $119.50 a month. 889-6300.

1915 DUKELAND STREET — 3 rooms and bath. Heat and electricity included. $129.50 month. 889-6300.

PRESTON STREET — Unfurnished bachelor and 1 bedroom apartments available with all utilities. 837-4432.

617 NORTH CALHOUN Street — 2nd floor, small furnished apartment. Gas and electricity, hot water. Reasonable. Brokers. 728-6149.

BROOKFIELD AVENUE, 2229 — Furnished bachelor apartment. All utilities. HU. 4-0468 or 922-0086.

218 NORTH MOUNT Street — Nice 2 rooms and private bath. Heat included. $15.00 weekly. 539-5522.

MARYLAND AVENUE — Bachelor and 1 bedroom apartment with heat and hot water. Call 837-4432.

EAST BALTIMORE — 2400 block Ashland Avenue. 2nd floor, 3 rooms and bath (1 bedroom: Excellent condition. $132.00 per month includes all utilities. Louis Singer, Realtor, LE. 9-7934.

Apt. For Rent

2002 MADISON AVENUE — 3 rooms and bath. $85.00 month. 752-2111.

2768 FENWICK AVENUE — 1st floor, 3 rooms and bath. All utilities included. $140.00 a month. 235-8200.

2725 THE ALAMEDA — 2nd floor, 3 rooms and bath. All utilities included. 235-8200.

FURNISHED 2-large rooms and bath. Panelled kitchen. Heat, gas and electricity. No children. 945-5248.

PARK LANE Section — 2 bedroom apartment. Heat included. Call 355-3553.

534 NORTH CARROLLTON Avenue — 3rd floor, 3 rooms and bath. Refrigerator and gas range. $75.00 monthly. MU. 5-3613.

EUTAW PLACE — 1st block above North Avenue. Lovely 5 room apartment. Semi-furnished. Couple. References and security deposit required. Call 523-0877 or 252-9040.

1425 MYRTLE AVENUE — 2nd floor, 4 nice rooms and private bath. Adults only. $65.00 monthly. 539-5325.

NORTHWOOD — 1 bedroom apartment. Newly decorated with panelling, carpeting and fireplace. Adults only. 363-1717 until 3. 363-6330 after 3.

1030 NORTH BROADWAY — 3½ furnished rooms. 833-1465.

2044 LINDEN AVENUE — 3 rooms and bath. Furnished. 484-6563.

1426 DRUID HILL Avenue — 2nd floor. 3 rooms and bath. 1 or 2 adults. 366-4114.

SPAULDING AVENUE — 3½ rooms; newly painted. $28.00 a week or $115 a month. Good rent book required. 486-1571.

EAST NORTH Avenue — Near Sears: 2 large rooms, bath. Utilities. 3rd floor. Adults. $25.00 per week. 435-8129.

MODERN SMALL unfurnished apartments for elderly tenants in the 2300 block Eutaw Place. Refrigerator included. 367-5611.

FOREST PARK — Lovely one bedroom apartment. Completely redecorated. Finest neighborhood. Adults only. 363-1717 until 3. 363-6330 after 3.

1027 WEST LANVALE Street — Ground floor. 3 rooms, tile bath and shower. 367-5692 or 358-6272.

100 BLOCK SOUTH Fulton Avenue — 3rd floor unfurnished. Adults. 3 rooms and bath. Heat and hot water included. Pay own gas and electricity. $18.00 week. 539-8338.

701 NORTH PAYSON Street — 1st floor, 4 rooms and bath. $30.00 week includes gas and electricity. VE. 7-1646. Apply 215 East Preston.

2035 DRUID HILL Avenue — Corner: Bloom Street. Desirable 1 bedroom apartment. Newly decorated. $19.50 weekly includes heat and hot water. 523-8011.

1307 WEST NORTH Avenue — 1st floor. Busy corner. Business or church. City Realty Brokers. 728-6146.

912 NORTH CAREY Street — 1st floor. Heat. City Realty Brokers. 728-6146.

1305 NORTH CENTRAL Avenue — 2nd floor, small furnished apartment. Gas and electricity. City Realty Brokers. 728-6146.

3908 MAINE AVENUE — 3 rooms and bath. $130 month. 752-2111.

YORK ROAD — Bachelor 1 bedroom apartment with heat and hot water. Call 837-4432.

3532 VIRGINIA AVENUE — 1st floor. 3 rooms, bath. 655-7288.

Edmondson Vill. Area
143 N. DENISON ST.
Lovely 1st floor 3 room apt. (1 bedroom). Private entrance. Use of basement and fenced yard. Heat and hot water included. Lease and security required. $130 month.
Leader Realty, Co., Rltr.
LE. 9-4340

WESTCHESTER APTS.
in
WINDSOR HILLS
2700 BLK. TALBOT
4500 BLK.
WESTCHESTER RDS.
Modern Garden Apts., Tile Bath, Modern Unit Kitchen, Hardwood Floors. Right on Metro Bus Line No. 15. Heat, Hot Water, Gas Included in Rent.
1 Bdrm. $125 per mth. (plus elec.)
2 Bdrms. $140 per mth. (plus elec.)
Beautifully Renovated and Ready Now For Occupancy. Positively No Pets.
Must Have Good Credit & Current Rent Reference. $100 Security Deposit
TIME REALTY
727-5525

HILTON VILLAGE
SEQUOIA & DOLFIELD
1 and 2 bedroom heated apts in large garden development from $140. Adults only, rent book and current references required. Heat included and janitor service and garbage collection supplied.
Apply
3412 Dolfield Ave.
LI. 2-3344 or LA. 3-0780

Apartment For Rent

707 NEWINGTON AVENUE — 4th floor, 2 bedrooms. Call 685-5423.

MONASTERY AVENUE, 100 block North — 3 rooms and bath (1 bedroom). 2nd floor. Excellent condition. Private entrance. $145.00 per month includes all utilities. Louis Singer, Realtor. LE. 9-7934.

1016 WEST BALTIMORE Street — 2nd floor, 6 rooms. Newly decorated. $75.00 monthly. VE. 7-4341.

3924 EDMONDSON AVENUE — 2nd floor, 2 bedrooms, living room, kitchen and bath. All utilities supplied. 2nd floor, 3 rooms and bath. 235-8200.

1 BEDROOM APARTMENT for rent — Call 664-6597.

2305 EUTAW — Unfurnished, large 1st floor. Also small furnished apartment. 358-0806 or 484-1016.

EDMONDSON VILLAGE — 1st floor. 4 rooms, bath. Heat, hot water. Settled couple. 945-1638.

1205 WEST FAYETTE Street — 4 rooms and bath. Fine condition. Near everything. Reasonable. 486-1813.

700 NORTH DENISON Street — Modern, 2 bedroom, living room, kitchen, stove refrigerator. Heat and hot water

1713 BAKER STREET — 5 rooms and bath, (2 bedrooms). All newly redecorated. Small family only. 766-3460 between 9 a.m. and 3 p.m. weekdays.

PIMLICO AREA — 6 rooms and bath. $150.00 per month. Plus security deposit and utilities. 256-3879.

1514 NORTH DALLAS Street — 6 rooms and bath. OR. 5-8298.

1604 EDMONDSON AVENUE — 8 rooms and bath. 3 story dwelling and store in basement. $90.00 month. MU. 5-3840.

1825 NORTH CHAPEL Street — 7 rooms and bath. Oil heat. OR. 5-8298.

NORTHEAST SECTION — 3 bedrooms with basement. Just $22.00 weekly. Fenced yard. Family with pets okay. (6832). Rentex Info. 385-1910.

$108.00 MONTHLY — big 4 bedroom home. Full basement. Kids and pets okay. Near shopping. (2634). Rentex Info. 385-1910.

WESTSIDE — 3 bedroom. $100.00 monthly. Plenty of storage, basement. Yard. Call for more details. (7933). Rentex Info. 385-1910.

RENT TODAY — 6 room home, only $98.00 monthly. Good Eastside location. Children welcome. (3243). Rentex Info. 385-1910.

CARPETED 2 BEDROOM — Just $80.00 monthly. Full basement. Family welcome. Big fenced yard. (8342). Rentex Info. 385-1910.

924 WEST PRATT Street — 6 rooms and bath. $56.00 monthly. 484-1772 - 484-2013.

312 LORRAINE — 3 bedroom home. $130.00 per month. 435-6369.

2839 BOOKERT DRIVE — $112.00 per month. 2 bedrooms. 435-6396.

845 NORTH CARROLL Street — 2 bedrooms. $85.00 month. 435-6369.

2410 LAKEVIEW AVENUE — 3 rooms, bath. Newly decorated. 484-3431.

923 HARLEM AVE. — 3 rooms and bath. $72.00 month. 752-2111.

219 NORTH CARROLLTON AVENUE — 3 rooms and bath. $92.00 month. 752-2111.

4129 PARK HEIGHTS AVENUE — 1st floor apartment. 5 rooms and bath. $150.00 month. 2nd floor apartment. 2 rooms and bath. $85.00 month. 752-2111.

2800 HARFORD ROAD — Unfurnished 2nd floor apartment. 5 rooms, hot water included. 342-8385.

1711 GUILFORD AVENUE — Furnished 1st floor. 3 large rooms. $105.00 month. Gas and electricity included. Key 2nd floor. 484-0568.

800 BLOCK NEWINGTON AVENUE (between Brookfield and Callow). Newly decorated unfurnished apartment, 2nd floor. 4 rooms and bath. (2 bedrooms) Heat included. Foremost Realty, 728-3125.

EUTAW PLACE, 2400 Block Madison Avenue. 2200 block Newington Avenue. 800 block 700 Reservoir Street. Unfurnished, clean, newly decorated. Heat included. From $20.00 weekly. 2nd and 3rd floors. Foremost Realty, 728-1125.

1 and 2 bedroom heated apts. Adults only, rent book and current references required. Heat included and janitor service and garbage collection supplied.
Apply
3412 Dolfield Ave.
LI. 2-3344 or LA. 3-0780

Apt. For Rent

903 NORTH FULTON Avenue — 4 rooms and bath. Heat, hot water, gas and electricity included. $125.00 monthly. 889-6300.

ELDERLY COUPLE, employed or retired; no children — 5 rooms, bath. 2nd floor. 367-6710.

1400 BLOCK EDMONDSON Avenue — 3rd floor. Unfurnished. 3 rooms and bath. Reasonable rent. Pay own utilities. 539-8338.

FURNISHED — 1823 West Fayette Street. Bedroom, kitchen, bath. 727-3459 — 633-0117.

WEST NORTH Avenue, 2234 — Bedroom, living room, kitchen, bath. 727-3459 — 633-0117.

EDMONDSON AVENUE, 2300 block — Unfurnished. 3 rooms, bath. Employed adults. References. 358-1154.

BOLTON STREET, 1200 block — Lennox Street. 700 block — Furnished 2 rooms and bath. Clean. Heat, hot water, gas, electricity. From $26.00 a week. 323-4178 — 486-2222.

1 TINY BASEMENT apartment — 817 Whitelock Street. 3 large rooms — 2016 West Franklin Street. Call 685-5423. Jamar.

NEAR HOPKINS Hospital — Furnished 4 rooms. All utilities. 1300 block East Chase Street. 235-3853 — 358-1307.

2502 MADISON AVENUE — 3 rooms and bath. All utilities. 235-7054.

CALLOW AVENUE, 2200 block — 1st floor, 3 rooms and bath. Hardwood floors. Heat and hot water. $23.00 a week. 523-4178 — 486-2222.

2110 HERBERT STREET — 4 rooms, bath. $80.00 monthly. 547-0373.

NORTH AVENUE, 2908 West — 3 rooms and bath. Heat. $100 a month. Adults. 732-4097.

2438 EUTAW PLACE — 1st floor. 4 large rooms and bath. Completely renovated. Including scraped and shellac hardwood floors. $35.00 weekly plus security deposit; including all utilities. 484-2189 evenings.

BOLTON, CALVERT, Lanvale Street, Linden, Callow Avenue — Furnished and unfurnished, redecorated apartments. 669-4358 — 486-1241. Apply 913 Whitelock Street.

1372 NORTH STRICKER Street — 2nd floor. 3 rooms and bath. Heated. Pay own G. and E. Adults. $19.00 per week. 366-1678.

FURNISHED — Reisterstown Road and Liberty Heights. 2 rooms and bath. $28.50 week. Settled man. Call 9:30 — 1:30 a.m. — evenings 6 to 7:30 p.m., 484-5581.

BIDDLE STREET, West — Furnished, modern efficiency. Adults. References. 358-1154.

2000 CLIFTON AVENUE — Furnished, private 1 room, kitchen, bath. Settled gentleman only. 462-4382.

FURNISHED APARTMENT for rent — All utilities included. 362-6924.

4129 PARK HEIGHTS — 2 rooms and bath. $85.00 a month. 752-2111.

3925 BONNER ROAD — 2nd floor; 5 rooms. 764-7925 — HU. 6-7389.

213 NORTH CAREY Street — 1st floor. 3 rooms and bath. Heat and stove. $106.00 month. 889-6300.

WINSTON CRT. APTS.
Winston Ave.- (York Rd. Sec.)
Lovely 1 mod. bdrm., apt. available from $35.00 pr. wk., plus security. Includes heat and hot water.
MARTIN REALTY
243-4949

LUXURY APT. HOUSE
LIBERTY HEIGHTS SECTION
3600 BLK. ELDORADO AVE.
$99.00 MO.
Furnished, 1 room and bath, heat and hot water included.
M. GOLDSEKER CO.
MU. 5-3377

ROGER POST APT.
4022½ E. N. ROGERS AVE.
(Between Liberty Heights & Elderon Aves.)
Modern garden apt. 2nd floor, 2 bedrooms; tile bath, unit kitchen, with range refrigerator and disposal, living room, dining area, air condition. New ly painted. $170 per month plus gas & electric, $100 security deposit. Adults only. Lease required. Applicants must have good current rent reference.
HOMEWOOD REALTY
2025 Maryland Ave.
539-0590

APT. FOR RENT

5 ROOM APARTMENT for rent. No children. Settled persons only. 669-5665.

FURNISHED APARTMENT — 2200 block Lanvale Avenue. 3 rooms and bath. Gas and electricity included. D. B. Tilghman Realty. 664-1974.

1400 BLOCK Gwynns Falls Parkway — 3rd floor, 4 rooms and bath. No children. $28.00 week. 727-7047, between 9 a.m. to 5 p.m. After 5 p.m. 367-8119.

3403 HILTON — Newly built 6 rooms, kitchen, bath. Professionals only. 358-2388 or 358-7324. Open house Saturday and Sunday.

BACHELOR APARTMENT — 800 block Carrollton Avenue. $17.00 week. D. B. Tilghman Realty, 664-1974.

1712 WEST FAYETTE Street — 2nd floor, 3 rooms and bath. Very clean. 235-7984 or 732-0134.

FURNISHED APARTMENT to employed couple — 1527 West Fayette Street. $20.00 per week. 462-6249.

1 ROOM, KITCHEN and bath — $15.00 a week. Call 523-4554.

3 ROOMS AND Bath — 2nd floor apartment. 367-2644.

FURNISHED COLDSPRING Lane and Old York Road Section. 1st floor. Private entrance. 2 large rooms and bath. Adults. $28.50 week. Call 9:30 to 11:30 a.m. — evenings 6 to 7:30 p.m. 484-5581.

FOREST PARK Section — 3rd floor; living room, dinette, kitchenette and bath. $30.00 week. Adults only. 727-7047 between 9 a.m. to 5 p.m. After 5 p.m. 367-8119.

2012 NORTH CALVERT Street — Furnished 1 large room, kitchen, bath. Utilities. $21.00 weekly. 358-1038.

BEAUTIFUL 5 ROOM apartment — Northwest Baltimore. Nice, clean, quiet middle aged couple. Beautiful yard. No children or pets. References and security. 669-1234.

FURNISHED 2 AND 3 room apartments — Couple or gentleman preferred. 2600 Block Preston, 2426 North Calvert. 235-8081.

NEWLY DECORATED Apartments — Furnished and unfurnished. Near Johns Hopkins Hospital. Adults only 467-4997.

FURNISHED APARTMENTS — Pimlico and Forest Park Section: 4662 Pimlico Road — Small furnished bedroom, kitchen, bath. $30.00 per week plus security deposit. 3014 Chelsea Terrace — Small furnished bedroom, kitchen, bath, $25.00 week plus security deposit. Good for 1 adult. No children, no pets. 542-3624. Eutaw St., Baltimore, Md. 21201.

McCULLOH STREET — Furnished, private 3 rooms and bath. Bachelor only. FO. 7-4982.

1700 BLOCK WEST Lafayette Avenue — 2nd floor. Unfurnished 3 rooms and bath. Reasonable rent. Pay own utilities. 539-8338.

WEST BALTIMORE — 2 and 3 rooms plus bath. $300 Auchentoiyly Terrace, 1500 block Biggs Avenue and 900 block Stricker Street. Some includes heat and hot water. Adults only. Security deposit. References. Call 10-3 only. 728-4440.

2400 CALLOW AVENUE — 3 and 4 room apartments and bath. From $105 month and up. 732-2111.

2728 REISTERSTOWN ROAD — 4 rooms and bath. $135 month. 732-2111.

3 LARGE ROOMS — Newly painted. 2nd floor. Reasonable. 338-4548.

EUTAW PLACE — 2300 block. 3rd floor. 3 rooms and bath. Newly decorated. Heat and hot water. From $20.00 week. Gas and electricity available. 323-4178 — 486-2222.

2207 E. CHASE
1st flr. 3 rms. and bath.
Free Heat. $85.00 mo.
CHASE RLTY.
235-8200

EAST BALTO.
**2