Strawberry Meringue Torte

This delicious looking pink whipped Strawberry Cream Torte sets light hearted moods for any occasion.

Here's a torte so beguilingly different, yet so unabashedly simple to prepare, you'll wonder why in the world no one has ever thought of it before.

Yolks and whites of eggs are separated — the yolks to become part of three delicate yellow cake layers. Whites are whipped from froth to peaks and baked atop each yellow layer to a cloud-like meringue. Each layer is then spread with whipped cream and stacked.

Whipped cream tinted a delicate blush pink (or a lo-cal refrigerated whipped product) is then swirled lavishly on the layers of torte. Fresh strawberries — one of nature's own superb jewels — are the only decoration this perfect gem of a dessert needs.

The torte — pretty as the bride herself carries a sparkling bonus of extra B-vitamins — thiamine, niacin and riboflavin — plus the mineral, iron. These nutrients, essential daily for good health, have been added to the flour in federally-regulated amounts.

STRAWBERRY MERINGUE TORTE

8 to 10 servings

2 cups enriched flour; 1-cup sugar; 1-tablespoon baking powder; 1-teaspoon salt; 1-cup milk; 1-3 (one-third) cup shortening; 1-teaspoon vanilla extract;

Woodlawn Highlights

June is the month most closely associated with romance and wedding bells in some circles, but inside the Social Security complex it is the month when those employees who have reached 55 years of age or have added up 30 years of government service begin to think of ways to divorce themselves from the daily routine work day.

Mrs. Corine Whittington and Mrs. Mary Cartiero were two of the lucky ones last week when both ladis said good-bye to 32 years at retirement parties staged by friends and co-workers.

Mrs. Cartiero's party took place on last Wednesday, at a banquet hall on Dogwood Rd. Approximately 265 guests dined at the hot buffet and danced to live music until late evening.

The room was filled with old friends and new friends. Friends she met in 1942 when she was a grade I Clerk and friends she met since becoming a Grade 13 Branch Chief in the Bureau of Disability Insurance. In addition to personal gifts and money totaling more than $200, Mrs. Cartiero was given an engraved silver platter that reflects her years of government service.

Friends who helped arrange the party were: Frank Dziennik, Ken Walz, Nelson Tusing, Dee Royster, Grace Brown, Carol Sterner, Louise Jackson and Joane Williams.

* * *

Mrs. Whittington's retirement party was held last Friday at the Hilltop Restaurantm. Her friends in the Bureau of Health Insurance gifted her with a matched luggage set and Joyce Lipscomb prepared a memory book containing pictures that compared the past with the present along with pictures of her co-workers.

This past Tuesday when she departed Baltimore to vacation in Nassau, all the little necessary items were packed in her new gift. Toastmistress for the exciting evening was Mrs. Brenda Bailey. The invocation and benediction were given by the Rev. John P. Wilson, former Social Security employee and husband of Mrs. Sadie Wilson. Guitar music was furnished by John Durbin through out the evening. Mr. and Mrs. James Duck, brother and sister-in-law of the retiree came in from New York to join the fun crowd.

The group also acknowledged and celebrated the birthdays of Mildred Goodwyn, Dorothy, and Jack Quick.

* * *

Social Security Notes: The Supplemtal Security Income benefit amount for an individual increases in July from $140 to $146.

* * *

The Social Security 4 per cent benefit increase went into effect on July 3.

* * *

Medicare premiums increase to $6.70 effective in July.

* * *

Send news items for this column: 785 Baltimore, Maryland 21203.

South Baltimore Notes

By Walter W. E. Hill

The Mt. Winans Community Church service was held on Sunday, at the Mt. Winans United Methodist Church. The Rev. George Smith, pastor of Mt. Winans First Baptist Church, is chairman of the Unity Service gathering.

* * *

Having made a plea to the residents for persons desiring businesses in the field of Package Goods, Doctor, Dentists, Barber, Beauticians, Appliances, this community opportunity is hereby opened to all readers. Contact the writer at 837-4177.

* * *

Congratulations to Mrs. Barbara Carey Hill. She is in her new job as traine Assistant Housing Manager.

Mrs. Hill was formerly employed with the Baltimore City Police Crime Laboratory.

Her husband, Walter Hill Jr., is continuing master's degree studies at Morgan State College, along with our former resident, Darrell S. Greene.

Mr. Greene is past secretary of the Mt. Winans Civic Interst Group, Inc.

* * *

Congratulations to the Rev. Robert Savage, former resident, upon having successfully completed a course of study in the field of religion and is now scheduled to attend Morgan State.

Mr. and Mrs. Walter Hill Sr. observed their 28th anniversary on Sunday, June 23, 1974. They were toasted in Wadhington, at Mrs. Hill's family get-together on Sunday.

* * *

Congressman Parren Mitchell was guest speaker at the mt. Winans Civic Interest Group, Inc., last meeting prior to recess for summer vacation.

Mr. Mitchell spoke on all phases of government and answered questions dealing with subsidy, which has been frozen by the President; Shopping Center, Responsibility of other Public Officers to Communities, and possibility of Paved Streets.

It was indeed an honor and pleasure to have someone who cares enough about the "little people" to visit them.

The Rev. Roland Howard, the illustrious Pastor of Star of Bethlehem AME Church is on his vacation, returning the first Sunday in August. The Rev. Larry Shorts will serve during the pastor's vacation. Mrs. Chrlotte F. Hill, presiding officer.

* * *

REMINDER: There will be a Dinner and Show at the Garland Theatre on September 15, 1974. Busses will leave from P.S. No. 156. Name of the show is: ME and THEE. Sponsored by the Mt. Winans Civic Interest Group's Steering Committee, Mrs. Sadie Blocker is chairman.

Marriages

LANN-GRIMM — John, 22, 4910 Goodnow; Carole, 22, 4302 Elmwood.

ROBERTS-SCOTT — Loman, 23, 8779 Contee; Lucy M., 35.

BLUE-FORD — Wendell, 22, 1933 N. Carey; Charlene B. 18, 1742 N. Calhoun.

SPELLMAN-BUTLER — Richard, 39, 2001 Relair Rd.; Roslyn M., 27, 632 N. Carrollton.

OLIVER-TUCKER — Gary D., 20, 646 E. 27th; Linda F., 18, 156 Homestead.

WILLIAMS-STEVENS — John P., 36, 236 S. Wolfe; Alberqie K., 29, 219 S. Durham.

FOOTE-WHITE — Donald B., 43, 520 Sanford; Virginia L., 32, 1058 Argyle.

SMICK-STANCIL — David M., 20, 2318 Morningside; Vickie M., 19, 3539 E. Northern.

HOWARD-JACOBS — John F., 26, 918 Woodington; Annie R., 20, 4102 Floweron.

MRS. R. DIANE SCOVENS has been appointed laison nurse between Provident Center and Provident Hospital. She will strive to establish better working conditions between the Center and the Hospital. A former senior public health nurse with the Baltimore City Health Department, Mrs. Scovens has completed the University of Maryland's course for Alcoholic Counseling, workshop for Sickle Cell Counseling and drug abuse counseling at Morgan State College and various family planning seminars.

GOODYEAR SAXON & SEIBERLING TIRES
AVAILABLE IN RADIAL, BELTED, POLYESTER & RAYON WHITEWALLS

SHOCKS 2 for $19.95 MOST CARS INSTALLED

PRESICION ALIGNMENT
CORRECT CASTOR, CORRECT CAMBER, CORRECT TOE-OUT. 6.50 TORSION BAR EXTRA. OR AIR COND.
Additional Parts If Needed Carry Supplemental Charge.

CALL FOR APPOINTMENT
HUTZLER'S
Tire & Service Dept.
PHONE 727-1234 Ext. 6348
300 BLK. W. MULBERRY ST.

PRESTIGIOUS

MULTI-MEDICAL
Convalescent & Nursing Center
IS NOW OPEN

Come see the luxurious and elegant facility that is a totally new concept in individualized convalescent and nursing care. Sensible rates. Phone 821-5500

MULTI-MEDICAL
Convalescent & Nursing Center of Towson
7700 YORK RD., TOWSON, MD. 21204
Equal Housing Opportunity

"I KNOW I'M RIGHT WITH THE. . . BROWNS BOMBER 'CAUSE HE'S THE PRICE FIGHTER

CHAMPION OF THE PEOPLE'S RIGHT TO EAT RIGHT

CALL THE BROWN'S HOT LINE 675-2288 FOR OUR SPECIALS

Get These Big Buys For A Dynamite 4th

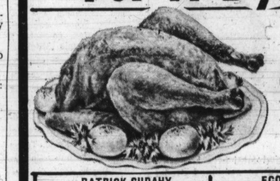

U.S.D.A. FRYING CHICKENS LB. 39¢

PATRICK CUDAHY FRANKS ALL MEAT 79¢ LB. PKG.

ECONOMY CUT CHICKENS LEGS OR BREASTS 49¢ LB.

FRESH MARYLAND MEAT CRAB WITE 2.99 1 LB. CAN

PATRICK CUDAHY HAMS 2.99 LB.

BREAST O' CHICKEN TUNA LIGHT CHUNK 49¢ 6½ OZ. CAN

ESSKAY SEASONED PATTIES BEEF 2.69 2½ LB. BOX

JACK SPRATT TOP QUALITY BACON SLICED 89¢ LB. PKG.

FIRM VINE-RIPE TOMATOES 49¢ LB.

ESSKAY PORK CHITTERLINGS 5 LB. BOX 1.89

MAXWELL HOUSE COFFEE 99¢ LB. CAN

CABBAGE FRESH 9¢ LB.

BROWN'S POLICY
To serve our customers!
RAIN CHECK
If an advertised special is ever sold out, ask the manager for a Rain Check. It entitles you to the same item at the same price, the following week. Or if you wish, we'll give you a comparable item at the same price.

GUARANTEE
Brown's offers an unconditional money-back guarantee! No matter what it is, no matter who makes it, if Brown's sells it, Brown's guarantees it.
YOUR MONEY REFUNDED FOR ANY REASON!

MORE GOOD FOOD FOR YOUR MONEY

BROWN'S SUPERMARKETS

THE SUPER STORES OPEN 7 DAYS A WEEK
SAVE AT ALL 5 BROWN'S CONVIENT LOCATIONS
1400 MONROE STREET
1607 N. WASHINGTON ST.
424 N. BOND STREET
Broadway Shopping Center
4601 LIBERTY HEIGHTS AVE.
252 N. FRANKLINTOWN RD.

WE RESERVE THE RIGHT TO LIMIT QUANTITIES. PRICES EFFECTIVE THRU JULY 3, 1974. NOT RESPONSIBLE FOR PRINTERS ERRORS.

WE ACCEPT FOOD COUPONS

Md. State amateur golf attracts field of 200

Two hundred golfers are expected to "tee it up" in the 7th annual Maryland State Amateur Golf tournament.

This year's 36-hole, two-day event is scheduled for next weekend, July 3-14.

Again, as in the past years, the championship will be contested over the Mount Pleasant Golf Course, which plays to a rugged 6,837 yards from the championship tees.

The Field, in four flights, will consist of fine golfers from private and municipal courses throughout the entire area. A $200 top prize is guaranteed. The entry fee includes two days of golf and dinner.

Players desiring information on how to enter should contact this local club golf pros or the Mount Pleasant pro shop.

Charley Sifford top black at Chi

Venerable Charley Sifford is not so venerable that he can't outscore the younger blacks on the pro golf tour occasionally.

Sifford was the top non-white finisher at teh Western Open in Chicago last weekend. His 296, nine strokes behind winner Tom Watson, earned $4,400.

George Johnson collected $1,420 for his 300; Nate Starks tallied 306 and got $425, and Lee Elder and Rafe Botts picked up $75 apiece.

Pete Brown and Chuck Torpe, at 155, and Charlies Owens at 160, failed to survive the midpoint cut.

Bucks ink Brokaw

MILWAUKEE (UPI) — Notre Dame guard Gary Brokaw, the first round selection of the Milwaukee Bucks in the 1974 NBA college draft, has signed a multi-year pact with the club.

The 6-foot Brokaw applied for and received "hardship status" following his junior season with the Irish.

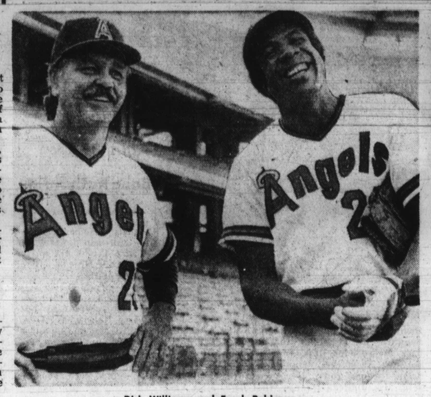

Dick Williams and Frank Robinson
New Angels Manager and Team Captain

Dick Williams proves he's a politician too

Past performances indicate that Dick Williams is a successful major league manager.

He was a winner at Boston and at Oakland, with American League pennants adorning his presence in the dugouts at both places.

Now Dick Williams is proving that he's also a good politician.

The very first official act he took when he arrived at Anaheim early this week to take command of the California Angels, was to appoint Frank Robinson the team captain.

* * *

It was the master stroke of a political manipulator, a shrewd diplomat who appreciated the value of getting the other guys' enemy on your side.

It was no secret that Robbie was at war with Bobby Winkles, who had been replaced by Williams as the Angels pilot.

The two — Robinson and Winkles — had engaged in heated exchanges in the dugout, in the clubhouse and, finally, in the news media.

Winkles admitted resentment of Frank's criticism of players on the team, asserting that Robbie was over-stepping the bounds of an ordinary player, and hinting that his behavior was encroachment on his (the manager's) domain.

Bobby's parting shot implied that no manager could handle Robinson.

Williams leaped at the opportunity to take the opposite course, thus ingratiating Frank to the point of be assured of his loyalty.

Dick's move also was a subtle way of removing Robbie as a possible threat to his job.

Frank is known to be eager for a shot at managing.

As an appointee of Williams, he is not likely to be maturing a lust for the Anaheim post.

Williams took care of that . . . SAM LACY.

A.D. ANDERSON
Chevrolet
4600 EDMONDSON AVE.

'74 MONTE CARLO
PRICE INCLUDES V8-engine, power steering, power brakes, turbo hydramatic transmission, vinyl roof, sport stripes, tinted glass, sport mirrors, air-conditioner, door edge guards, rear window defogger, white wall radial tires, radio, undercoat and mirror glaze.
LANDAU COUPE
$91.29 PER MONTH
Cash selling price $4833.50, amount to be financed $3222.33; 48 equal monthly payments of $91.29 with 1/3 down payment cash or trade; finance charge $1159.59; deferred payment price $5993.09; APR 15.98% (Mid. State Tax and Tags are not included)

A.D. ANDERSON CHEVROLET
4600 EDMONDSON AVE. (RT. 40)
566-5600

Bullets' summer clinics set to begin Tuesday

LANDOVER, Md. — The Washington Bullets' summer clinic program, bigger than ever this summer, will tip off on July 9 with a 10 a.m. clinic at Friendly High School.

Bullets' owner Abe Pollin, president Jerry Sachs and general manager Bob Ferry will attend the tipoff clinic.

Among the Bullet players involved in the clinics are Mike Riordan, Kevin Porter, Nick Weatherspoon, draft choices Dennis DuVa and Stanley Washington and Assistant Coach Bernie Bickerstaff.

* * *

Fifteen clinics have been scheduled from July 9 through August 8. These clinics will cover the entire area, with the three weekly clinics scheduled to concentrate on a particular geographic area.

Director of Community Relations Hyman Pinto says the clinics "are part of our continuing effort to fulfill our responsibility to the community. We feel we can make a positive contribution to the community and the clinics are the best vehicle we have to reach as many people as possible."

The community relations program also encompasses visits to institutions for children involved in special education and the handicapped. The Bullets' players are primarily involved in the summer programs, while the wives' group is involved in social service during the season.

* * *

The clinic schedule follows:

First Week — PRICE GEORGE'S COUNTY: Tues., July 9 — Friendly High School — 10 a.m.; Wed., July 10 — Tasker Jr. High — 10:30 a.m.; Thurs., July 11 — Glen Arden Rec. center — 10:30 a.m.

Second Week — DISTRICT OF COLUMBIS: Tues., July 16 — Jefferson Jr. High — 10:30 a.m.; Wed., July 17 — Woodson High School — 10:30 a.m.; Thurs., July 18 — Jelleff Boys' Club — 10:30 a.m.

Third Week — MONTGOMERY COUNTY: Tues., July 23 — St. John's High School — 10:30 a.m.; Wed., July 24 — Akoma Park Jr. High — 10:30 a.m.; hurs., July 25 — Gaithersburg High School — 10:30 a.m.

Fourth Week — NORTHERN VIRGINIA: Tues., July 30 — George Mason College — 10:30 a.m.; Wed., July 31 — Fairfax Hizxh School — 10:30 a.m.; Thurs., August 1 — Palmer Park Rec. Center — 10:30 a.m.

Fifth Week: Tues., Aug. 6 — Charles County Community College — 10:30 a.m.; Wed., Aug. 7 — Wilde Lake High School — Columbia, Md. — 10:30 a.m.; Thurs., Aug. 8 — Annapolis High School — Annapolis, Md. — 10:30 a.m.

****

JOIN TODAY — The AFRO's 40th annual Clean Block campaign is now on. REGISTER your block TODAY. Application blank appears in this edition.

****

Forecast for a great weekend

Good weather
Good friends
Johnnie Walker Red

We can't promise good weather, but we can promise you a great Scotch which you can enjoy with good friends. Remember to say "Johnnie Walker Red," you won't get it by just saying "Scotch".

100% Scotch Whiskies. 86.8 Proof. Imported by Somerset Importers, Ltd., New York, N.Y.

AFRO Sports

Soviet coach disclaims dual meet favoritism

DURHAM, N.C. (UPI) — Igor Ter-Ovanesyan may be leading the favored team into the USA-USSR track and field meet here this weekend, but the modest Russian won't admit it.

Questioned about the Soviet squad's favored status, the Russian head coach replied with another question: "If they were so, then why should team come to participate."

* * *

The coach spoke at a news conference after his squad arrived in Durham to begin practicing for the meet at Duke University's Wallace Wade Stadium.

"This meet is the end of the track and field season for you, but for us it is the beginning," said Ter-Ovanesyan. "We expect to be better at the end of the season."

The group has not competed together as a national team yet, he said. The coach said that while the squad contained "90 per cent of the best representatives of track and field" in the Soviet Union. "Their form is not the very best yet."

* * *

Ter-Ovanesyan said he felt the USA team, selected from the National AAU championships last month, was "very good" and the players should be in good shape. He predicted a "very exciting meet" and said the competition would be "very useful" to the Russians in their quest for the European track championship later in the year.

American coach Jimmy Carnes of the University of Florida welcomed the Soviet team and told them they were "ranked close to number one but we'er looking forward to possibly becoming number one ourselves." He said he was optimistic about the U.S. team's chances.

* * *

One of the closest contests in the event at the Duke stadium will be the matching of Steve Williams, who equalled the 100-meter record of 9.9 seconds at the AAU meet, and Valery Borzov who won gold medals in both the 100 and the 200 meter races in the 1972 Olympics.

Williams bested Borzov in the 400-meter relay anchor leg last year at Munich and the Russian sprinter said he was eager to compete agrinst Williams.

"It's always much better to compete with the strongest persons," said Borzov.

PLEASE patronize AFRO advertisers. They welcome your business.

HIDE GRAY HAIR
Get SLICK BLACK
DOUBLE ACTION COLORS GRAY HAIR BLACK 2 DRESSES HAIR IN PLACE
AT YOUR DRUGGIST

WE DON'T SETTLE FOR FIELD GOALS.

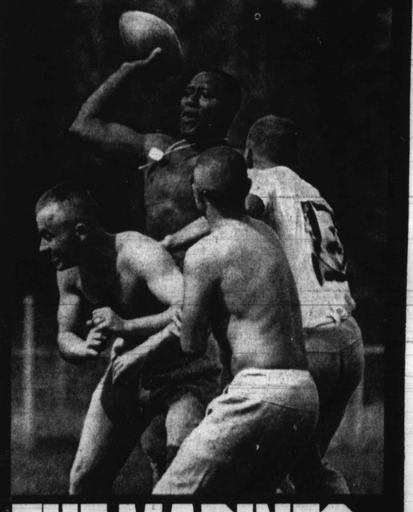

THE MARINES ARE LOOKING FOR A FEW GOOD MEN.

Call 213-980-0222, collect, for more information.