40th AFRO Clean Block opens

The opening meeting of the 40th Annual AFRO Clean Block Campaign was held today at McCulloh Homes Auditorium at 11 a.m.

The next meeting will be held Friday, July 5 at the same place in the air-conditioned auditorium at Dolphin and Druid Hill.

To date 98 blocks with 996 persons working have pre-registered. All indications point to surpass ing the 296 blocks which worked last year.

City officials including Ed Moore of the Department of Sanitation; Rev. Wesley Thomas of Model Cities Sanitation were guest speakers.

Winners of $1. prizes in the AFRO Trashball contest for this week who will be eligible for the grand prize of $25., to be announced in September were Rodney Austin, Tyree Hynson, Diane Hynson and Kenneth Turner.

William Franklin, third from left, of Franklin's Grocery, 800 N. Carey St. is helping to have a clean neighborhood by donating $200, to the AFRO Clean Block prize fund. From left, Larry White, Mrs. Brenda Wallace and Miss Nevle Montgomery.

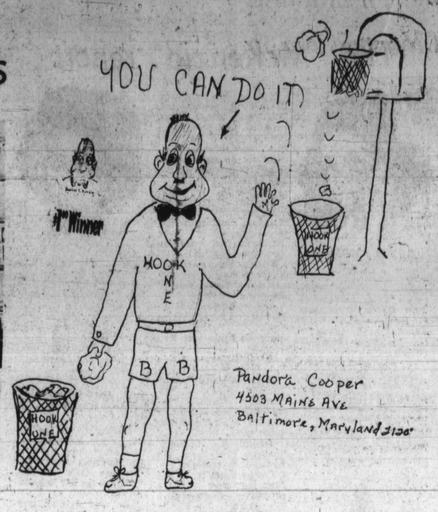

New AFRO Clean Blocks

100 S. Loudon Ave. — William H. Johnson III, co-captain and Gil Jones, advisor.

Workers: Mr. and Mrs. Centez Wilson, Mr. and Mrs. Robert Hughes, D. Hilliard, Gail Thomas, Martha Grahl, Gertrude Neville, E. Helm, Rudolph Gondeek, Walter W. Leopold, Clara L. Graham, Pearl Nathaniel, Florence Nettler, Brenda Laney, Mr. and Mrs. William Jones and Mary D. Rogers.

600 W. Lafayette Ave. — Thomas Medley, captain; Mrs. Shirley Pitt, co-captain and Gwendolyn Madden, advisor.

Workers: Shirley Pitt, Pauline Pitt, Lillian Anderson, Cynthia Medley, Bettie Pitt, Frederica Pitt, Natalie Stubbs, Minnie Madden, Sheila Medley Mrs. Moore, Mr. Robert Moore, Mr. Kenneth Moore, Mrs. Mary Stubbs, Mrs. Lucy W. Leety, Charlene Medley, Herbert Medley, Mrs. Ernie Chase, Mr. John Medley and Mrs. Helen Miles

2100 Booth St. — Curtis Younger, captain.

Workers: Edward Watts, Thione Waits, Cornell Thomas, Franklin David, Lucil Davis, Jack Johnson, Cephas Lee, Dorothy Thomas, Lillie Baxton, Mrs. Bessie Knight and Myrtle Evans.

2700 Giles Road — Cheryl Lewis, captain; Jackie Smothers, co-captain and Mrs. Leona Daniels, advisor.

Workers: Nessie Moore, Alene Harding, Leona Daniels, Naomi Norman, Odell Parker, Ruth Parker, Catherine Shaw, Aretha Robinson, Louise Gray, Louise Jackson, Ada Johnson, LaDoris Lewis, Fennie Smothers, Renee Sykes, Ireen Williams, Mrs. Wilson, Mrs. Price, Mrs. Gerlene, Nora Chasley, Marie Savage, Mrs. Black, Georgia Cunningham, Mrs. Robinson, Amanda Fay, Janice Raynor, Sarah Fynch, Michael Hund, Ronald Fires, Mrs. Queen and Mrs. Gaine.

Trashball Is A Game

Trashball is a game to play

You can Hook, Dunk, Jam, and Lay.

Play this game to keep your city looking nice

Do this and your city won't have rats and mice.

So keep your city looking gay.

And everyone will look Baltimore's way.

Glenda Dixon
1517 E. Chase St.
Baltimore, Md.

Clean Block Prize Fund $1,430.50

The AFRO's 40th Annual Clean Block program needs a prize fund to help purchase paint, flowers for needy blocks. Won't you help? All contributions are tax deductible.

See ad on this page.

Thank you to the following:

M. Goldseker	350.00
William Franklin	200.00
Winner Distributing	100.00
Vansant Dugdale	100.00
Elinor Dimmy	40.00
Miss Rosalind Allen (In memory of Dr. Willard Allen and Mrs. E. Allen Nalle)	25.00
Chi Psi Sigma Frat.	25.00
Mt. Lebanon Baptist Church	25.00
Dr. & Mrs. Maurice Adams	25.00
The Schoolmarms	25.00
Blanche, Gilbert & Wilmer Northern	20.00
Rosalind E. Griffin	20.00
Dr. & Mrs. C. Dudley Lee	15.00
Judge Joseph C. Howard	15.00
Mrs. John H. Murphy Jr.	15.00
DeHaven L. Smith Esq.	12.00
Willia Bland Flair Studio	10.00
Mrs. Louis E. Harmon	10.00
Marion M. Banfield	10.00
Mr. and Mrs. Walter Sondheim Jr.	10.00
Mr. & Mrs. Elmer Patterson	10.00
Dr. Martin D. Jenkins	5.00
Ernest H. Smith	5.00
Paul W. Moore, Sr.	5.00
Mrs. Beautine DeCosta	5.00
Edward N. Wilson	5.00
Carl J. Case	5.00
Mrs. P. V. Keyes	5.00
Miss Ray Hope Smith	5.00
L. N. Thompson, Jr.	5.00
Dr. & Mrs. Sidney Kobre	5.00
Mrs. Priscilla R. Rice	5.00
Miss Kathleen Slingluff	5.00
Mr. Theron Black	5.00
Mrs. Beatrice Snowden	2.00

Music notes

SATURDAY NIGHT

The Model Cities Cultural Arts Project invites you to a delightful evening of music with the Baltimore Symphony Orchestra. The concert will be given in the New Dunbar High School Performing Arts Center, located at Caroline and Orleans Streets on Saturday evening, June 29, 1974.

This will be the first major event to be held in the new Performing Arts Center. Darrold Hunt, the popular young, black assistant conductor, will be conducting the orchestra.

* * *

AFRICAN ART FESTIVAL

On Wednesday, July 17, 1974 at 7:30 p.m. the North American Zone of the Second World Black and African Festival of Arts and Culture will sponsor a reception, recital and art exhibit to be held at the New Dunbar Community High School Cultural Arts Center.

Ministers of Cultre from Nigeria and other officials of the Second World Black and African Festival will be present. Also, appearing will be Ethel Ennis, Lucille Clifton and the Arena Players, Inc.

* * *

PARK CONCERT

The Park Concert Band conducted by Gerald Eyth will continue its daily series of "Promenade Concerts" beginning the week of July 1 with the theme "American Salute" at Patterson Park, 8 to 10 p.m.

The concerts will continue all week at the following places: July 2, The Dell; July 3, Jewish Community Center on Park Heights Ave.; July 4, Mt. Vernon Place and July 5 at Good Samaritan Hospital.

Coming Events

A variety of entertaining programs planned especially for children will be held during the week of June 30-July 6 at nineteen agencies of the Enoch Pratt Free Library.

The timetable has been arranged as follows:

Monday, July 1, 11 a.m. and 7 p.m. at the Fells Point library center, 606 South Ann Street — "The Foolish Frog," "Harry, Hurry," "Karate" and "Solo."

Monday, July 1, 11 a.m. to 6 p.m. at the Gorsuch Avenue library center, Kirk and Gorsuch Avenues — Arts and Crafts.

Monday, July 1, 1 p.m. to 4 p.m. at the Broadway branch, Broadway and Orleans Street — Monster contest.

TV Notes

By Cynthia Stevenson

Ossie Davis — Ruby Dee — Millie Jackson

Posing as a stevedore to gather evidence of corruption within a labor union, Toma finds himself involved in a murder investigation after a supporter of a union candidate is slain, in "A Funeral For Max Fabian," on "Toma," Friday, June 28.

* * *

Over 250,000 of the 300,000 housing units on the tax rolls in Baltimore City are rentals.

Maryland public television takes a look at the landlords who own these apartments and houses, in its second of a two part series on housing in Baltimore, Saturday, June 29.

* * *

Comedienne **Totie Fields** demonstrates another facet of her performing talents as she joins Johnny Mann and the Singers to sing "I'm Always Chasing Rainbows," Friday, June 28 on "Stand Up and Cheer."

* * *

"The Main Ingredient" sings **"Happiness Is Around the Bend"** and **"I Just Don't Want To Be Lonely."** They also tell about their group authorship endeavor about the rise of a black group to popularity and fame on "The Mike Douglas Show," Friday, June 28.

* * *

A host of entertainment personalities from the fields of motion pictures, television, sports and music have volunteered to appear on **"Answer, America! — Democratic National Telethon '74,"** Saturday, June 29 through Sunday, June 30.

Among the more than 150 prominent citizens expected to appear on the 18-hour marathon special will be **Ruby Dee, Paul Newman, Ossie Davis, Groucho Marx The Staple Singers, Helen Reddy, Della Reese, Lee Grant, Jackie Cooper** and many more.

* * *

The only banker in a small western town turns into a one-man army when he finds that the only way he can protect $200,000 from a gang of outlaws is to blow up the bank with himself inside, in **"Shootout in a One Dog Town,"** Saturday, June 29.

* * *

Paul Ford, Maureen O'Sullivan and **Connie Stevens** star in **"Never Too Late,"** a film comdey based on the Broadway show of the same name, on WBAL-TV's "Sunday Afternoon Show," June 30.

* * *

"Tony and the Tick-Tock Dragon," a live-action and animated film from Hungary, will be presented on "The CBS Children's Film Festival." Saturday, June 29.

* * *

"The Impeachment of Andrew Johnson," an hour-long television presentation examining the only Presidential impeachment proceedings in the 200-year history of the United States, will be shown on the Public Broadcasting System, Monday, July 1.

Curtis Mayfield, Millie Jackson and the **Natural Four** will guest star on **Soul Train,** the nationally popular teen dance show this coming weekend.

Curtis Mayfield is probably one of the most well-known and talented performers in the country. Most people remember him from the "good old days" with Jerry Butler and the Impressions. One of his many fine accomplishments has been, of course, creating the music score for the movie, Superfly.

Curtis comes to Soul Train singing **"Back To the World"** and **"Future Shock."**

The lovely and attractive Millie Jackson is next on the talent line-up. Millie, who is a recent newcomer to the show biz scene, belts out her very popular tune, **"It Hurts So Good."**

Four hip young guys make up the Natural Four. They have been seen around the circuit singing and performing with Curtis Mayfield. The Natural Four produce a very genuine, natural sound in **"Can This Be Real."**

Host **Don Cornelius** moderates a brief interview session with the stars, allowing the gang to talk to their favorite performers.

The Soul Train gang show off their unique dance talents in the big, strong Soul Train line and also as they compete in the Create-A-Dance Award Contest.

* * *

David Hemmings and **Michael York** star in a drama of the desperate times and fierece battles that led to the unification of England, in "Alfred the Great," to be seen as "The CBS Friday Night Movies" Friday, June 28.

* * *

A desperate, terror-ridden train journey takes Joseph Cotten, Corinne Calvet and Edmund Gwenn roaring through post-World War II China into a murderous maze of guerrillas and black marketeers in "Peking Express," July 1.

Perhaps the most misunderstood area of home repairs is plumbing. "Consumer Survival Kit" provides viewers with information to clear up that understanding on Monday, July 1, on the Maryland Public Broadcasting System.

Bob Smith gives demonstrations on the tools used in plumbing repairs: the plunger and the snake.

Natural Four

An artist's sketch of the Senate vote on the impeachment of President Andrew Johnson, May 16, 1868.

Booker T. Bumble

BOYS GIRLS

Win Cash Prizes Mr. Bumble's Clean Block Trashball Cartoon Contest

Here's All You Do:
1. Use white paper and black ink.
2. Show how Mr. Bumble uses the DUNK, HOOK, JUMPER SHOT to put trash into the new white and orange Trashball baskets all over town.
3. Mail entries to:
Mr. Bumble Contest
AFRO Clean Block
628 N. Eutaw St.
Baltimore, Md. 21201

What you will win.
Best Cartoon $25
Second 15
Third 10

WEEKLY PRIZES OF $1 WILL BE PRESENTED TO WINNERS AT REGULAR AFRO CLEAN BLOCK MEETINGS.

— Jim Brown

(Continued from page D-36)

Scavengers" in Los Angeles around July 1.

"We had to postpone the wedding, because the movie been delayed," he said. "She wants a church wedding. It's very hard trying to get everyone out there (Philadelphia) at the same time...my mother, my grooms men."

Brown's reputation is hard for many women to take let alone a young bride-to-be, not acquainted with the ways of Hollywood. He's also done a semi-nude pull out in "Cosmopolitan" and a real live "no-hand-holding" nude shot coming in "Playgirl."

"She understands," he said. "She has confidence in herself."

Brown's run-around days are over and he means it.

"I had a chance to travel around the world and see a lot of ladies, and I like ladies," he said.

"I found that it's alright but when you're a smart man, the greatest thing in the world is to have one woman who loves and cares for you."

But how does a jet set movie star meet a middle class Philly lady who's still in school?

When I met Diane in Acapulco (the football team was there) I was walking on the beach. I decided that I wouldn't fool around anymore.

"These girls came up and Diane was with her older sister. She was a little girl then. I took the two sisters to dinner and we've just kept in contact with each other.

"I decided that she was what I wanted, but it was kind of hard because she was still in school, a middle class family and everything."

So Brown said he started out by telling all the girls who were his friends that Diane was the one. He happened to be very tight with Brenda Sykes at the time. He flew around a lot and arranged his schedule so he and Diane could be together.

"You can tell how people feel about you from what the porters say in the airports," said Brown. "A guy took my bag and said "I hear you getting married, that's great man!"

The romance has had a steadying effect on the movie star. He had to work to get his love and speaking for her, says that his reputation didn't make any difference.

"Every man wants one woman and I can tell you from my inner feelings that — yes, this is it!" he said.

40th Annual AFRO CLEAN BLOCK CAMPAIGN

APPLICATION BANK

I WOULD LIKE TO BE CAPTAIN OF MY BLOCK AND PLEDGE TO HELP KEEP OUR BLOCK CLEAN AND BEAUTIFUL.

Name ..... Age .....

Address ..... Phone .....

School .....

TALENTS AND HOBBIES

.....

.....

.....

Mail To The AFRO-AMERICAN NEWSPAPERS
624 N. EUTAW STREET
BALTIMORE, MARYLAND 21201

Public health tests at Mondawmin July 8

An eye screening program will be conducted by Provident Hospital at Mondawmin Mall on July 8 and 11 from 10:30 a.m.-4:00 p.m.

A screening machine operated by volunteers and supervised by Mrs. Florence Jones, eye ear, nose and throat coordinator, will differentiate between those needing more complete vision testing and those with no eye problems.

The service is offered to the general public at no cost. Follow-up testing and treatment are available at the hospital. Those who currently wear eyeglasses are asked to bring them to the screening.

Provident Hospital will also be displaying photographs in the C and P Telephone Company window at Mondawmin during the week of June 24. They will show the many phases of hospital programs and services.

PLEASE patronize AFRO advertisers. They welcome your business.

Shakespeare festival set for July 12

Mayor Schaefer has designed the week of July 7 as Baltimore Shakespearean Players Week in honor of the opening of The Winter's Tale by The Lord Mayor's Players.

The summer Shakespeare Festival will offer free outdoor performances of Act IV of The Winter's Tale July 12 and July 13 at 8:30 p.m. in the War Memorial Plaza.

Scheduled for September production by The Lord Mayor's Players is The Taming of the Shrew. To set up auditions or further bookings, contact Mrs. Bell at 485-2404.

AFRO SUBSCRIPTION ORDER BLANK

Subscription Dept.
628 N. Eutaw St.
Baltimore, Maryland 21201
Enclosed please find payment of $..... to cover a subscription to the AFRO-AMERICAN for ( ) years or ( ) months

RATES FOR ONE EDITION ONLY
U.S. MAIL RATES

☐ Baltimore Tuesday
☐ Baltimore Friday — ☐ 6 Months $5.50
☐ Washington Tuesday — ☐ 1 Year $10.00
☐ Washington Friday — ☐ 2 Years $18.00
☐ Maryland — ☐ 3 Years $24.00

Indicate the edition you desire

☐ New England
☐ Philadelphia
☐ N. Carolina
☐ S. Carolina
☐ National
☐ New Jersey
☐ Richmond
☐ Virginia — ☐ 6 Months $6.50 — ☐ 1 Year $12.00 — ☐ 2 Years $22.00 — ☐ 3 Years $30.00

Indicate the edition you desire

MINIMUM SUBSCRIPTION — SIX MONTHS
ALL SUBSCRIPTIONS PAYABLE IN ADVANCE

NO CASH REFUNDS

Send to: .....
NAME .....
ADDRESS .....
CITY .....
STATE ..... ZIP .....

All AFRO-AMERICAN Newspapers available on Microfilm.
Write for information.

HEARING AND SPEECH MONTH — Governor Mandel has proclaimed June Hearing and Speech Month. Receiving a copy of the proclamation from the governor is Aaron Taylor while Matthew Fisher and Holly Burgess look on. The Hearing and Speech Agency of Baltimore is located in 928 N. Charles St. and serves citizens with language, hearing and other clinical problems.

Department of job opening Education

The Maryland State Department of Education announces a vacancy in the Division of Certification and Accreditaton as a consultant in Teacher Education.

This position in the Office of Teacher Education requires a person who has experience in college teaching and is able to work with colleges in the improvement of their programs.

The person will be responsible for leading state team evaluations of teacher education programs in Maryland colleges.

Interested applicants should send their vita to Dr. Howard C. Allison, assistant superintendent in Certification and Accreditation, Maryland State Department of Education, P.O. Box 8717, Baltimore, Md. 21240.

OPERATION CHAMP GRADS—Six staff members of Operation Champ were graduated from Baltimore area schools and colleges. Two of them, Allen (Dickie) Burke, right, founder of the organization, and Marvin Burrell, were Morgan State grads. Mr. Burke earned a master's degree in recreation. Mr. Burrell received a bachlor of science degree. Other Operation Champ graduate's Raleigh Turnage, University of Baltimore; Ms. Margette Newman, Community College of Baltimore; Vernon Bowser, The Engineering School; and Ms. Eva Brown, Carver Technical High.

GRADUATED — Miss Rishawn Eades recently graduated from kindergarten at Canton Elementary School. She is the daughter of Mr. and Mrs. Ronald Eades.

Montebello begins its summer program

The Homestead Montebello Community Council kicked off its summer program Monday, June 24.

With the aid and assistance of the Mayor's Office of Manpower resources, the council would provide approximately 150 Baltimore Summer Corp and Urban Corp workers with employment throughout the summer.

LAKE CLIFTON VALEDICTORIAN — Pretty Miss Jenette Ambrose ranked first in her class at Lake Clifton Senior High School in graduation exercises held June 16. She will enter Loyola College in the fall where she will major in mathematics.

LOST LOVED ONES? — The AFRO death notice classified section will be glad to help you inform relatives and friends. Simply call AFRO Classified, 728-5300 and a sympathetic clerk will oblige you and notify your funeral director you desire to use AFRO Death Notice service.

Lemon-aid for menthol.

For a fresher taste and a smoother cool, try the one and only lemon menthol. Twist 100's.

Twist
Lemon Menthol 100's

Warning: The Surgeon General Has Determined That Cigarette Smoking Is Dangerous to Your Health.

17 mg. "tar", 1.3 mg. nicotine av. per cigarette, FTC Report March '74.

Woolworth
Satisfaction Guaranteed • Replacement or Money Refunded

4 STAR HOLIDAY VALUES

4-Pc. matching vinyl zipper strap luggage
They nest for easy storage. Metal frames, nylon zipper with lock. Room for all of your travel needs. Choose in brown, green or cream.
21"×14½"×7" size $13.74 Reg. $14.97
23½"×16½"×8" size $16.74 Reg. $17.97
25½"×17½"×8½" size $21.74 Reg. $23.97
27½"×19"×9" size $22.74 Reg. $24.97

12-Qt. utility pot with snug Steam-saver Cover
Sturdy aluminum pot in the big size for soups, boiled dinners, canning, stews, spaghetti, sea foods, corn on the cob ... even for baby's bottle. Snug-fit cover saves steam. Great buy! $2.99
Reg. $4.47

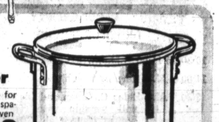

DOUBLE FEATURE SALAD PLATE

Chicken salad and egg salad on crisp lettuce with peach halves
French dressing
Toast points $1.50

Save on paper plates, napkins

100 paper plates in 9" size for picnics, cookouts. Sturdy. Save! 67¢
Reg. 88¢

200 paper napkins in handy size for home, picnics, cookouts. 38¢
Reg. 47¢

WIN A 7-DAY TRIP FOR TWO TO THIS FABULOUS RESORT PLUS $300 IN CASH

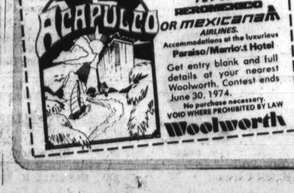

Arranged by Mexican National Tourist Council
FLY VIA REPUBLICA DE MEXICANA AIRLINES.
Accommodations at the luxurious Paraiso/Marriott Hotel
Get entry blank and full details at your nearest Woolworth. Contest ends June 30, 1974.
No purchase necessary. VOID WHERE PROHIBITED BY LAW
Woolworth

60 Disposable diapers
No pins needed. Shaped for baby's comfort. Waterproof backing has built-in throw away panty.
$3.07
Reg. $3.37

29 JUN 29