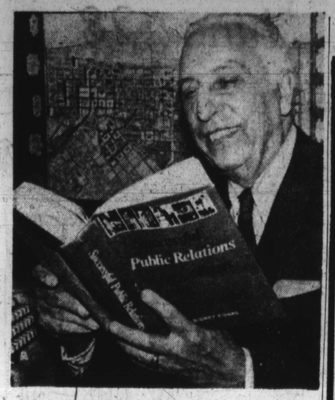

DR. SIDNEY KOBRE, director of Community College of Baltimore News Bureau, looks over his latest book, Successful Public Relations for Colleges and Universities in his office. The journalism professor has also authored three other books.

-Eastern Hi

(Continued from Page D-32)

Webster: Betty Crocker Homemaker, Carol L. Scruggs; International Silversmiths, Marsha A. Redd; I Dare You Book, Dora Weddington.

* * *

Other Memorial Scholarships: Leonora E. Carpenter to Katherine Grant, Lennay R. McMillan; Gladys M. Dorsey, Cheryl L. Taylor; Ernestine Leitheuser Schamnerger Music Award, Doris Weddington; Hilda A. L. Kratsch Athletic to Deborah M. Robinson; Theodosia Mahon to Sheree L. Crowder.

Alumnae Scholarships were awarded as follows: the Marguerite Zouck to Jeanetha L. Goode; Bertha V. Kelly Art Award, Dennetta M. Snipes; Anna C. Miller, Denise O. Sparrow; Class of 1970 Physical Education, Zora Best; Class of '73 Scholarship to Donna M. Crawford.

Other Scholarships: The Gayzels, Inc., Collettia M. Hawkins; Alpha Phi Omega-Alumni, Darlene Bell; "It's Academic," Giant Food, Karin D. Lawson; W. T. M. Grand Lodge No. 8, Linda J. King;

* * *

Also, Maryland Institute College of Art, Dennetta M. Snipes; Rosa Scott and the Susan Collins Award for Perseverance and Determination, given by School Commissioner Dr. Eugene Scoot in honor of his mother and mother-in-law to Jean V. Jefferson and Shirley M. Smith.

Faculty Scholarship Awards went to Glenda Rhodes, Sharon L. Knight, Carol Scruggs and Robin Bradford. Classified Employees Scholarship, Denise O. Sparrow.

Eastern High School Chapter, National Honor Society, to Pearl N. Rascoe; Student Government, Minerva G. Pittman. The Family Council Scholarship, PTA to Jeanette Wiggins, Francine Parker, Bonita Jolley and Barbara A. Brown.

Special teachers workshop

A special workshop for teachers of string instruments in Maryland will be offered from July 29 through Aug 3 at the Maryland Regional Center for the Arts at Emmitsburg, Md.

Mr. Welsh campaigns at drivers' picnic

Patrick T. Welsh, a candidate for the Maryland House of Delegates from the 8th Legislative District in Dundalk in the Democratic Primary election, campaigned recently at the annual Baltimore County School Bus Drivers' picnic at Chesterwood Park, Dundalk.

Mr. Welsh, accompanied by his wife, Marcy and their son, Patrick II, circulated through the crowd of 400 people, shaking hands, stating his views on the issues and answering questions from concerned citizens.

Handicapped labeling meeting

The Maryland State Department of Education will try to find out whether it is necessary to label handicapped children in a meeting at Friendship International Hotel on the afternoon of June 25.

The issue of labeling has arisen with groups who oppose the practice in a new statewide data collection system instituted by the state.

Anti-highway petition drive

The Movement Against Destruction, a coalition of community groups and individuals opposed to construction of interstate highways within the Baltimore Beltway, has initiated a petition drive to place an amendment to the City Charter on the ballot next November.

This amendment, if passed, would prohibit the building of interstate highways within the city until the highways had been approved by the voters.

Northern community meeting

The Northern District Police-Community Relations Council meeting will be held at 8 p.m., Tuesday, June 25, at Northern District police station. A film relating to Police-Community Relations will be shown.

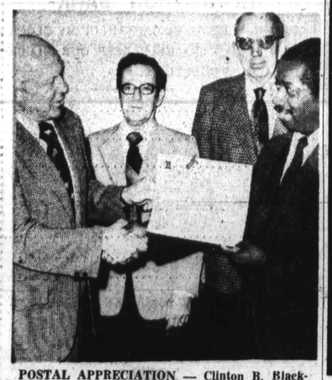

POSTAL APPRECIATION — Clinton B. Blackwell was recently presented with a Certificate of Appreciation for his outstanding service. He is an assignment clerk for the replacement crew of the Post Office.

RUN RIGHT TO Read's DRUG STORES

AMERICAN EXPRESS Money Orders

Prices effective thru Sat., June 22, 1974. We reserve the right to limit quantities. Due to space limitations, some stores may not carry all advertised merchandise.

STOP PAYING HIGH PRICES READ'S SAVES YOU MORE!
READ'S HAS LOW PRESCRIPTION PRICES! PLUS A SENIOR CITIZENS DISCOUNT PLAN.

BLUE COAT PHARMACY FEATURE
READ'S MULTIPLE VITAMINS
BOT. OF 365 REG. $2.97
$1.99

NORTHERN FACIAL TISSUES
Box of 200, Assorted Colors
2 FOR 66¢ Limit 2

NESTEA INSTANT ICED TEA MIX
12 OZ. JAR
59¢ Limit 2

SIX PACK A&W ROOT BEER
12 OZ. CANS
6 CANS FOR 88¢ Limit 2 Six Packs.
LIMITED QUANTITIES AVAILABLE.

MOTORIZED BRAZIER GRILL WITH HOOD
24" grill with motor spit, chrome-plated cooking grid, tubular steel legs.
REG. $15.99
$12.88

THERMOS 1 GALLON SPOUT JUG
High density with extra thick insulation & molded handle.
$2.66

IT'S NEW! AIM FLUORIDE TOOTHPASTE
1.4 OZ. TUBE 19¢ Limit 2

VALUABLE COUPON
WILKINSON SWORD MASTER XCN CHROMIUM BLADES PACK OF 5
WITH COUPON 49¢ Limit 1
Void after Sat., June 22, 1974.

ALUMINUM CHAISE LOUNGER
Featuring color-matched arms, 7-19 webbing, and non-tilt legs.
$12.88

LIFOAM 40 QUART COOLER CHEST
REG. $2.99
$1.99

BUFFERIN TABLETS
BOTTLE OF 60
REG. 97¢
69¢ Limit 2

GILLETTE RIGHT GUARD
POWDER DRY OR REGULAR ANTI-PERSPIRANT
8 OZ. CAN / REG. $1.19
79¢ Limit 2

ALUMINUM FOLDING CHAIR
With color-matched arms, 7-6-5 webbing, and non-tilt legs.
$5.88

BEER GLASSES
• 13 oz. Bavarian
• 15 oz. Bristol
• 16 oz. Norse
REG. 29¢ EACH
5 FOR $1

MODESS TAMPONS
REGULAR or SUPER
BOX OF 30
REG. $1.49
99¢ Limit 2

SOFTIQUE BATH OIL BEADS
17 OUNCES
REG. 98¢
59¢ Limit 2

INFLATABLE 2-RING WADING POOL
35 inches x 8 inches. Great fun for the kids!
$1.99

Rubbermaid ICE CUBE BIN
99¢

HALO SHAMPOO
7 OUNCE BOTTLE
REG. $1.15
47¢ Limit 2

ST. JOSEPH ASPIRIN FOR CHILDREN
BOTTLE OF 36 23¢ Limit 2

HEALTH-AID SUNTAN LOTION
WITH COCOA BUTTER
8 OZ. BOTTLE
$3.00 VALUE
99¢

SCOPE MOUTHWASH
SUPER SIZE 24 OZ. BOTTLE
REGULARLY $1.29
89¢ Limit 2

LILT SPECIAL
HOME PERMANENT
REG. $1.69
$1.19 Limit 2

JOHNSON'S BABY OIL
16 OZ. PLASTIC
REG. $1.89
$1.17 Limit 2

FORMULA 409 ALL PURPOSE SPRAY CLEANER
32 OZ. REG. $1.29 69¢

EDGE PROTECTIVE SHAVE CREAM
SPECIAL FOR SENSITIVE SKIN
7 OZ. CAN 69¢ Limit 2

MULTI SCRUB MEDICATED CLEANSING SCRUB
2 OZ. TUBE REG. $1.69 $1.09 Limit 2

CHARGE ALL YOUR PURCHASES AT READ'S!
Your BANKAMERICARD welcome here. master charge THE INTERBANK CARD. NAC The MARYLAND STATE Lottery

Advertising Supplement to Baltimore Afro-American

NOW... 2 games in town!

The MARYLAND STATE Lottery

Tickets go on sale TUESDAY, JUNE 25

First 50c Lottery Drawing Wed., July 3

First $100,000 Game Drawing Thurs., July 4

50¢ WIN $50,000

$1 WIN $100,000

Plus Weekly Bonus Car & Cash Drawing