Sharon Lancaster weds Jesse Barr

A beautiful rainbow colored wedding was the idea of Miss Sharon Delores Lancaster when she recently repeated vows with Jesse M. Barr at the Progressive First Baptist Church, Garrison Blvd. The Rev. Clarence Yerby performed the double ring ceremony.

For the occasion the bride chose to wear a gown of white satin with long flowing train. She carried a bouquet of white orchids.

Serving as maid of honor was Joanne Woods along with brides-maids, Robin Lancaster, Joyce Lancaster and Angela Lancaster, all sisters of the bride.

* * *

Best man was Maurice Washington while ushers were, Barry Lancaster, brother of the bride, Samuel White, Caleb Watson.

Flower girl was LaChesia Ward along with Bernard Christian Jr. as ringbearer.

A beautifully catered recention was held in honor of the couple at the Monumental Lodge on Madison Ave. The hall was decorated in rainbow colors while tables were set-up with champagne fountains and a four tier cake.

Out-of-town guests at the wedding were present from New York City.

Following wedding festivities the couple flew to the Bahamas for a two week honeymoon on the native island. For traveling the bride wore a white halter pantsuit with red trim and matching accessories.

* * *

The bride is the daughter of Mr. and Mrs. Robert Lancaster of Brighton St., Baltimore and a graduate of Douglass High School.

The bridegroom is the son of Mrs. Dorothy Barr of Baltimore. He is a graduate of Douglass High School and is employed by the Maryland Glass company.

MR. AND MRS. JESSE M. BARR
former Miss Sharon D. Lancaster
AFRO staff photo by Benjamin Murphy Phillips IV

Rings on their fingers

Sinclair - Jordan

Mr. and Mrs. John S. Jordan of Lyndhurst Ave., Baltimore announce the engagement of their daughter, Miss Annie Beatrice Jordan to Thomas Edward Sinclair, son of Mr. and Mrs. David Sinclair of Homestead Ave., also in Baltimore.

The bride-elect is a graduate of Western High School and Morgan State College. Presently employed as a Baltimore County School teacher she is also a member of Delta Sigma Theta Sorority, Inc.

Her fiance is a graduate of City College and Morgan State College. He is presently attending Bowie State College Graduate School. A teacher in the Charles County School System he is a member of Phi Beta Sigma Fraternity.

The couple will wed at the New Psalmist Baptist Church, Aug. 18, 2 p.m.

MISS ANNIE B. JORDAN
plans August wedding

Brown - Brice

Mr. and Mrs. Leon Finney Lewis of Windsor Ave. in Baltimore announce the engagement of their daughter, Miss Brenda Oretha Brice to Donald Phillips Brown, son of Mr. and Mrs. Clifton Brown of Sequoia Ave., also in Baltimore.

The bride-to-be is a graduate of Morgan State College and employed by the Baltimore City Public School System. Her fiance attended Morgan State College and the Community College of Baltimore. He is employed by the Maryland State Department of Transportation.

The couple have planned an August 3 wedding.

MISS LYNN A. ANDERSON
plans August wedding

Jacobs - Anderson

Mr. and Mrs. C. Earl Anderson of Dorchester Rd., Baltimore announce the engagement of their daughter, Miss Lynn Adele Anderson to Phillip Jacobs, son of Mr. and Mrs. Edward Jacobs of Los Angeles, Calif.

Miss Anderson is a graduate of Forest Park High School, Morgan State College and the University of Connecticut. Her fiance is a musician and a student at Chatman College, Orange County, Calif.

The couple have planned an August wedding.

MISS BRENDA O. BRICE
to wed August

Women

MICHELE WRITES

Local club notes

By Michele L. McRae
AFRO staff writer

CLARK COLLEGE ALUMNI — The Baltimore Chapter will hold its final meeting of the school year in the form of a picnic Saturday, June 22, 4 p.m. Alumna Bonne Davenport Lee is hostess.

Clark alumni and former students of Clark are invited. They may call Ellihu Norris at 383-7771 for map instructions to the Frederick County site of the picnic.

* * *

CARDIGANS, INC. — Members Dell Brown and Elizabeth Butler climaxed a most successful club year with the combination 'Everybody's Birthday Closing Gala' Members joined friends in dancing to the continuous music of disc jockey Will Turner.

Following the dancing, sipping and chatting, the joyial group partook of beautifully laden tables of delectables. After enjoying this, each member received a birthday gift from a fellow member.

President is Mrs. Mary Williams.

* * *

YOUNG AUDIENCES — The Baltimore Chapter headed by Mrs. R. McLean Campbell, president of Young Audiences, Inc. recently hosted an annual meeting and cocktail get-together at her home on Lambeth Rd. The purpose of the meeting was to acquaint the Board of Directors, Ad Hoc Committee and the musicians who present programs for the Baltimore Chapter and to elect the officers for the 1974-75 season.

Mrs. Campbell was re-elected; Mrs. Robert B. McFadden, executive vice president; Roger Berwanger, Bertram Frank, and Paul Clifford, vice presidents; Mrs. William G. Speed III, treasurer; and Mrs. Milton Young, corresponding secretary. Ms. Patricia M. Thomas is executive director.

Young Audiences, Inc. is a non-profit organization that has been presenting live educational performing arts progarms to children throughout our city and state for nearly 25 years.

The present roster of ensembles includes the Annapolis Brass quintet; Roosevelt Newson, pianist; Audley Green, harpsicordist; Paula Hatcher and Richard Philips, flute/guitar duo; The Peabody Jazz Quintet; Olufunmilayo and Company; and the Wandering Opera Players, Judy Tromey, soprano and Richard Gratton, baritone.

This fall, the national program director from New York will audition six additional ensembles.

* * *

From this time on, there were awards galore. Mrs. James E. Lewis awarded framed metallic citations to the seven charter members; Mrs. Ernest Johnson, Mrs. James Mebane, Mrs. Jerome Todd, Mrs. Herbert Moseley, Mrs. Lydia Mussenden, Mrs. Ruth Welling, Mrs. G. James Fleming, and Mrs. Gelnn Tarter.

Mrs. Catherine Wilson presented other awards to Mrs. Pearl Brackett, Mrs. James Mebane, Mrs. Medford Reynolds, Mrs. Arthur Lamb, and Mesdames Todd, Johnson and Fleming, in recognition of their being past presidents.

Certificates of merit were presented by Mrs. Tarter to all other Pierians for their contributions to the organization's programs, especially the multi-faceted 15th anniversary activities.

Not programmed was Surprise No. 2, engineered by Founder Annette Johnson, who was also general chairman of the 15th anniversary celebration. She presented handmade silver vases, with silver rosebuds, to those who had aided her in making the year a success: to Mrs. Lewis and Mrs. Fleming, co-chairmen of the annual art show; to Dr. Jessie Colson, Mrs. I. Bradshaw Higgins and Mrs. Herbert Moseley, for theatre party in Washington; to Mrs. Reynolds, chairman of the anniversary ball, and to Mrs. Mebane, chairman of the closing buffet dinner.

Mrs. Johnson also presented hand-painted ceramic vases to those Pierians admitted to the organization during the anniversary year: Mrs. Thomas Briscoe, Mrs. Raymond Haysbert, Mrs. William Russell, and Mrs. Donald Wilson.

* * *

KULTURE KLUB — Miss Mollie Almira Miller, retired public school music specialist, marked a June birthday recently when she hosted the Kulture Klub and guests at the elegant Copely Rd. domicile of the DeShield Caterers.

Feature of the evening was Miss Miller's sharing of a gift from R. Earl Anderson, music teacher at Walbrook High School — a piano recording "Natalie Hinderas Plays Music By Black Composers." Included was, 'Easter Monday Swagger," a scherzino by Baltimorean, Thomas H. Kerr Jr., who heads the piano department at Howard University.

The record also features the works of R. Nathaniel Dett, William Grant Still, George Walker, and John Work. As a memento of the occasion, Miss Miller presented members and guests with a booklet of biographical sketches of Miss Hinderas, concert pianist also on the staff of Temple University, and the featured black classical composers.

On display was what is now a col-

(Continued on page C-27)

MORE NAACP BABIES — Winners in the Individual category were: Keturah D. Johnson, third place, with her mother, Mrs. Robert Johnson; Sonya M. Eberhardt, second place, Mrs. Adora Eberhardt, mother, sponsored by Mrs. Adelia Westry and Miss Lenora Westry, and Timothy E. Martin, first place, Mrs. Cynthia Martin, mother, Mrs. Ida Russell, sponsor.

MOVING RIGHT ALONG

Miss Yvonne Wiley is specialist

Female, black, single, 26-years-old, 5 ft. 5 ins. in height, brown eyes, love-hair and a native of Baltimore is Miss Yvonne Wiley, new specialist for the General Public Assistance Program, State Manpower Planning Council.

The attractive young woman started working for the State Manpower Planning Council as an administrative specialist in 1972. Two years later she was promoted to program specialist and in May of this year to her present position.

"The job was just recently created so I am not following anyone here. It was created to relieve all the pressure that has been on Secretary Mason especially concerning the rising caseload in Public Assistance," Miss Wiley stated.

She added, "What the General Assembly wants to see is a concrete change made so I was hired to rewrite the rules governing the state's administration of the General Public Assistance Program."

* * *

Miss Wiley who has served as co-host of Opportunity Line," a weekly public service television program sponsored by the Department of Employment and Social Services is also a member of the Maryland Classified Employees Association, the International Association of Personnel Employment Security and the Commissioned Notary Public for Baltimore City.

The daughter of Mr. and Mrs. William Wiley of Baltimore, Miss Wiley has a brother, William Wiley Jr. who is the director of Operation for the Provident Neighborhood Comprehensive Health Center.

Miss Wiley is a graduate of Eastern High School and Howard University where she received a bachelor of arts degree in philosophy.

MISS YVONNE WILEY
Public assistance specialist

Community calendar

JUNE 29

Echo House Foundation, A.F.L.C.I.O. Hall, 305 W. Monument St., 10 p.m.-2 a.m.

* * *

Wedding of Miss Anita Lewis to Embress Haskings, Providence Baptist Church, Edmondson and Fremont Aves., 2 p.m.

Gwenn Family Reunion, 3124 Fairview Rd., 1-8 p.m.

* * *

Wedding of Miss Gwendolyn Roberts to Victor Beasley, Mt. Moriah Baptist Church, 4 p.m.

JUNE 30

The M. J. Naylor Chapter of the Morgan State College Alumni Association monthly meeting, Holmes Hall, Room 100, Morgan State College, 4 p.m.

Year-round garden

BLOOMFIELD, N.J. — A new leaf just appeared on your peperomia plant and you feel like a proud parent. Since the day you brought it home from the nursery you've watered, misted, fed and loved it — and at last your efforts are paying off. Now you've put it in a place of honor in the living room for family and friends to admire.

A few years ago you might have been considered an eccentric, but now you're just one of the many who have discovered the joys of growing plants indoors. Today, in fact, the conscientious plant owner can even buy special phonograph records to play to his plants to assure their happy and well-adjusted growth.

Concern with our environment and the general movement "back to nature" may be largely responsible for the increasing interest in growing house plants. But whatever the cause, apartment and home dwellers alike are moving their "gardens" indoors, where they can be enjoyed all year long.

Improvement in artificial illumination has contributed greatly to the success of the indoor gardener. Now, in fact, all varieties of plants can be grown indoors — and sunlight isn't necessary.

Dr. Richard Corth, a senior engineer and photo biologist for Westinghouse Electric Corporation and an expert on indoor plant growth under artificial illumination, recently conducted studies of the most efficient lighting environment for the growth of indoor plants. The result was the development of the new Westinghouse Agro-Lite Lamp, a new line of lamps which, according to Dr. Corth, "produce plant growth more efficiently than any other light sources tested for comparison.

"A popular misconception," he says, "is that the spectral distribution for the 'ideal' plant lamp should duplicate sunlight. Sunlight, although producing excellent growth, is a very inefficient source, most of the energy being unused and 'wasted.'"

Grow them anywhere

To grow plants efficiently, Dr. Corth notes that the radiation source must provide only that radiant energy which the plant will use.

Efficient plant growth lamps have not only made it possible to grow all types of plants indoors, but with the lamps and a little imagination, they can be grown almost anywhere — under cabinets in the kitchen; in bookcases; on tables; in room dividers; in the cellar; in attic; or garage.

Woodlawn highlights

By Marjorie R. Green

During National Big Brother Week the Social Security Administration played host to four little brothers whose big brothers work in the gigantic Woodlawn complex.

The little brothers arrived last Thursday morning shortly before noon and were treated to lunch, a series of films involving the spirit of brotherhood and a personal rap session with visiting Oriole baseball players, Paul Blair and Rich Coggins.

Included in the program was a conducted tour of their big brothers' work area.

There are approximately 700 fatherless boys on the local Big Brother waiting list. They are boys who anxiously await the opportunity to establish a friendship with a man who will share a Saturday or Sunday afternoon just talking things over, going to a movie, church or a sports event.

There is a great need for minority Big Brothers in this one boy-one man program. It is a need that could easily be filled by concerned churches and fraternities.

'Being a Big Brother is a challenging and satisfying experience," according to members of SSA's newly organized chapter. Discount tickets are available to the brother team for movies, Oriole baseball games and shows. Al personal expenses are tax deductible.

In addition to the nine active Big Brothers, SSA who is the only employer in the state supporting the program, has 15 young men waiting to be matched with Little Brothers. Background and interests are factors considered in choosing the right brother to help a fatherless boy reach productive manhood.

The Woodlawn Big Brother group includes: Maurice Evans, Richard Norris, Charles Ryder, Ed Viereckt, Jim Patton, Mark McCloy, Larry Prince, Mark Weinapple and Robert Deany.

Congratulations to these young men who can proudly say that they are doing something really important with their lives.

Nolan in race

Nick Nolan, vice president of the 500 member Local 1923 at Social Security headquarters, recently declared his candidacy for the post of national secretary-treasurer of the American Federation of Government Employees.

He stated that one of his reasons for challenging the incumbent is that, "the office of the national secretary has not kept up with communication and data techniques of the 70's and its ability to receive input and dispense assistance must be updated to kep pace with requests from the locals."

A computer specialist in the Bureau of Data Processing, Nolan has served as union steward, assistant chief steward and has been vice-presieent at large for the past four years.

In addition, he has been utilized as a specialist in the business afairs of the Local. Recently he negotiated a group insurance polics which resulted in a substantial annual savings to the local treasury and increased benefits to the membership.

Thirty-six year old Nolan resides in Bowie with his wife, the former Mary etcher and four children.

end news items care WOODLAWN Md. 21203

Food Clip

Many cuts of lamb can be braised without added liquid, because their own juices provide enough moisture. If you do add water or tomato juice, use just enough to keep meat from scorching.

For a "frenched" leg of lamb—just ask your butcher to remove enough meat from the shank end of a leg roast to expose an inch or more of bone.

ELECTED — Mrs. Ruth J. Pratt is the new president of the Baltimore Alumnae Chapter of Delta Sigma Theta Sorority, Inc. She succeeds Mrs. Chapelle Armstead. Installation of new officers took place on Saturday. Other officers are Mesdames Charlene Cooper, 1st vice pres.; Gwendolyn Brooks, 2nd vice pres.; Aloha McCullough, 3rd vice pres.; Leah Hasty, Corresponding secty.; Nahketah Gregory, rec. secty.; Claudia Maddox, financial secty.; Sarah Smalley, treas.; Hazel Parks, asst. treas.; Dorothy Marshall, journalist; Joann Rollins, parliamentarian; Ponjola Priest, chaplain; Annette Hall, Sgt.-at-Arms; and Beryl Williams, historian.

—R. S. V. P.

(Continued from Page C-1)

tor at Morgan.

During the program, congraculations were extended to Drom Beryl W. Williams, new member of the School Board of Baltimore City. Mrs. Williams is also dean of the Division of Continuing Eudcation. Greetings were brough by Dr. King V. Cheek, president of Morgan State College.

He spoke of the chalenge before the graduates and the role evening school was playing in making available education courses for many who could not otherwise attend college.

The PH.T. (putting him/her through), certificate were awarded by Dr. Williams to Ms. Patricia and Rita Collins, Ms. Theresa Malanie and Teddy Daniels, Ms. Beryl Williams, Ms. Bernice Farmer, Jessie Kingsborough, Ms. Margaret "Tina" Brown, Ms. Marlena L. Wilson, Ms. Marzetta Dean, Aritie G. Faulcon, Ms. Gladys C. Smith, Ms. Ora L. Robinson, Mr. and Mrs. Peck Grelicki, Mr. and Mrs. Fred Allen, Ms. Delores McKnight, George A. Yorkman.

Graduates honored were: Walter Collins, Myrna Daniels, Anthony KaiKai, Angela Booker, Mildred Kingsborough, Leonard Gilliam, Joseph E. Wilson, Jr., Robert J. Merritt, Thelma Faulcon, Leonard Smith, Oscar Robinson, Denise Grelecki, Harland Allen, George C. McKnight, Dorothy Yorkman.

Committee for the affair included Doris Verrett, chairperson; Maurice Yancey, co-chairperson; Dolores Ali, sceretary; William Falson, president; Mildred L. Nelson, vice president and Coordinator, Henry Higgs, toastmaster; George Allen, official delegate, MASR, USAES.

Deltas honor students

The Baltimore Alumnae Chapter of Delta Sigma Theta, Inc. a public service sorority, hosted an informal reception for secondary school honor students. The reception was held at the Library of Western Senior High School recently.

The scholars were students in the Baltimore City Public Schools.

This was the 3rd annual Honor's Day sponsored by the sorority. Maria Broom, head of the Public Defender Unit of WJZ-TV was the guest speaker. Mrs. Leonard Cox, Regional Superintendent of Region II, gave the welcoming address. Mrs. Dorothy Barrick, a soror, extended a tribute to parents. Door prizes were given to many of the honorees. Every student received a certificate. 1st Vice President of the Baltimore Alumnae Chapter, Mrs. James Pratt gave the certificates to the students. Refreshments were served. Entertainment was provided by Leda Fuller, Pamela Garnett, and Carlotta Felder.

Committee

Members of Delta Sigma Theta and the Honor's Day Committee were Mrs. Russell Jolivet, chairwoman, Mrs. Joseph Hall, Ms. Emma Sembly, Mrs. Martha Bradford, Ms. Lousonia Jefferson, Mrs. William Jessup, Ms. Sue Miles, Ms. Marsha Moore, Mrs. James Priest, Mrs. Granville Winborne, Mrs. Charles Stewart, Mrs. William Galloway, Mrs. Harold Williams, Ms. Sylvia Wooden, Ms. Muriel McDopald, and Mrs. Vernon White. Mrs. Joseph Armstead is President of the Baltimore Alumnae Chapter.

Honorees

The honor students who attended the event were: Leslie Griffin, Melvina Griffin, Doline Hunt, Douglass Senior High School; Robin Tatum, Dunbar Senior High School; Deloise Clark, Valerie Keys, Patricia Moore, Althea Davis, Carver Senior High School; Edward Thomas Jr., Baltimore City College; Gregory Jenkins, Deborah Lewis, Walbrook Senior High School.

Karen Wilson, Karen Curtis, Barbara Hamm, Romaine Taylor, Sharon Dickerson, Northwestern Senior High School; Julie Seely, Gerogette Sinkler, Lisa Stith, Western Senior High School; Deborah Brown, Donald Smoot Jr., Southern Senior High School; Elnora Robinson, Lynnette Bennett, South-Western Senior High School; Hughie Cox, Nancy Campbell, Northern Senior High School;

Other students were: Mark Greene, Calverton Junior High School; Annette Tyler, Karen Cassidy, Lemmel Junior High School; Gayle Robinson, Vivian Muse, Salatia Massey, Clifton Park Junior High School; Sabrina Wilson, Kathy Briggs, Yvonne Hardy, Harlem Park Junior High.

April Barnes, Terri Martin, Wanda Dennis, Woodbourne Junior High School; Willette Scott, Cheri Scruggs, Nathan Irby, Brenda King, Janice Lunn, Lombard Junior High School; Melvina Christian, Rhonda Robertson, Booker T. Washington Junior High School; Karen Conduit, Herring Run Junior High School; Wenday Furnham, Carolyn Robinson, Temya Thomas, Carla Maxwell, Deborah Brightful, Greenspring Junior High School.

Beauty on a budget

To keep hair in the best shape possible use a conditioner at least once every two weeks, more often if hair needs it. One that stays in for at least twenty minutes before rinsing out will usually yield the maximum benefits.

Finally, don't ignore the old credo — the cut is still the thing. With the right style and shape your hair can look just the way you want it without a lot of extra time and trouble.

ON THE EASTSIDE

Little leagues need leadership

By Georgianna Moody

There are 90 special young boys, who play ball at Dolphin and McCulloh Sts. daily from 4:30-7 p.m. The boys are set up in six little leagues and need adult leadership in directing their activities. These little fellows were organized and directed by Police Officer Franklyn some time ago.

Officer Franklyn works out from the Central Police Dept. It is now time for him to change his working hours to the evening. He is worried that the boys will find the streets unless someone offers a helping hand.

The Department has been very helpful in providing the Community Relations Bus when Officer Franklyn needed transportation for these young fellows. If you're one who cares what might happen to these boys' future, pick up the phone and call Officer Franklyn at Central Police Dept. 396-2411 immediately.

* * *

Friends and acquaintances send condolences of sincerity to the family of the late Miles Lewis.

* * *

Happy Birthday greetings to: Barbara Bethel, 6-20; Wendell Beard 6-17.

* * *

Congratulations to all June graduates: A big hand to Anthony Johnson, 200 Aisquith St., who received a four year scholarship to Morgan State College. Warren Jones of Douglas Homes, received a four year scholarship to the University of Maryland. Anthony Dunaway of E. Fayette St. received a scholarship which will send him to Morgan State.

* * *

Everyone knows that Skip Wise and Donnie Joy, 130 Aisquith St. will attend Clemson University on four year scholarships. Good luck fellows for a job well done.

Traffic safety classes for children

Safety City East and Safety City West, operated by the Traffic Safety Education Unit of the Baltimore Police Department, will be open to youngsters between the ages of five and nine beginning June 24.

The Safety City Program is designed to teach pedestrian safety to children.

Legal Aid opens office by Rent, Housing Courts

The Legal Aid Bureau has recently opened an office in the District Court Building to handle housing and rent cases for low income persons who need representation.

Charles H. Dorsey, Jr., the assistant director, told the AFRO that the Bureau has placed five lawyers and law students in room 207 of the building located at Fayette and Gay Sts. where both the Housing and Rent Courts are located. The office will be open from 9 a.m. to 4 p.m. during the summer.

* * *

Other Legal Aid offices, which are supported by the Urban Service Agency and the United Fund, are located at: 341 N. Calvert St., 412 N. Bond St., 710 Cherry Hill Rd., 1435 W. Baltimore St., 1333 W. North Ave. Harford Co., Carroll Co. and Annapolis.

Eligibility is determined on an individual basis as to the amount of a person's wages and liabilities (hospital expenses, bills, etc.).

Inner Harbor Antique Show June 23

Baltimore's first Inner Harbor Antique Show will be held this "Sunny Sunday," June 23 at the Inner Harbor Constellation Dock area from noon to 5 p.m.

PERMANENT FINGER NAILS
LONG - EXCITING AND BEAUTIFUL
SPECIAL SALE $15
WE BUILD NAILS—NO GLUE
LET US MAKE YOU BEAUTIFUL WITH OUR
HAIR WEAVE
BEFORE BEFORE AFTER AFTER
PARTIAL HAIRWEAVE AS LOW AS $69.95
WE CAN WEAVE YOUR HAIR INTO AN AFRO OR ANY STYLE YOU LIKE. WE CAN WEAVE YOUR HAIR AS LONG AND AS FULL AS YOU WANT IT TO BE.
OUR HAIRWEAVE LOOKS LIKE IT IS COMING RIGHT FROM THE ROOTS OF YOUR HAIR.
THERE IS NO PAIN AT ALL WITH OUR HAIRWEAVE.
VISIT OUR SHOP TODAY— OR FOR YOUR FREE HOME SHOWING
CALL 466-4200
HAIR WEAVE AND BEAUTY, INC.
3315 GARRISON BLVD.
OPEN 9-7 6 DAYS
master charge
BANKAMERICARD

BLACK STRAND
Hair Coloring *promises* you younger looking hair . . .
see your mommy back! See your hair become dark and lustrous, radiant with highlights, in just 17 minutes at home. Natural looking hair color won't rub off or flash out. Long lasting. Style with permanents. Get a package today.
ONLY $1.39 COMPLETE
BLACK STRAND
5 natural shades: Jet Black —Black—Dark Brown— Medium Brown—Light Brown.
At Drug and Cosmetic counters everywhere.

SUMMER CLEAN UP SPECIAL
BLANKETS . . .
COMFORTS . . .
AFGHANS . . .
25% OFF REGULAR PRICES
BRESSLER CLEANERS, Inc.
4002 W. BELVEDERE AVE. 542-4687

Your Friendly HOME MUTUAL Agent
Is Eager To Serve You With
LOW COST INSURANCE
1740 East Joppa Road—21234
Telephone 665-2741
HOME MUTUAL LIFE INSURANCE COMPANY
Baltimore, Maryland 21201

J. J. CUMMINGS & SONS
"FLOWERS FOR ALL OCCASIONS"
PRICED REASONABLY
EXPERTLY ARRANGED
MEMBER: FLORIST TELEGRAPH DELIVERY ASSN.
1123-25 W. BALTIMORE ST.
Phone: PL. 2-1374, 1375, 1376
No Branch Stores

ARBUTUS MEMORIAL PARK
BALTIMORE'S FINEST CEMETERY
Choice Crypts For Above Ground Burial Or Lots For Conventional Ground Burial
$125 and up
ALL CEMETERY CHARGES ARE AVAILABLE TO ANYONE UPON REQUEST
CALL 242-2700

BRAGER-GUTMAN'S
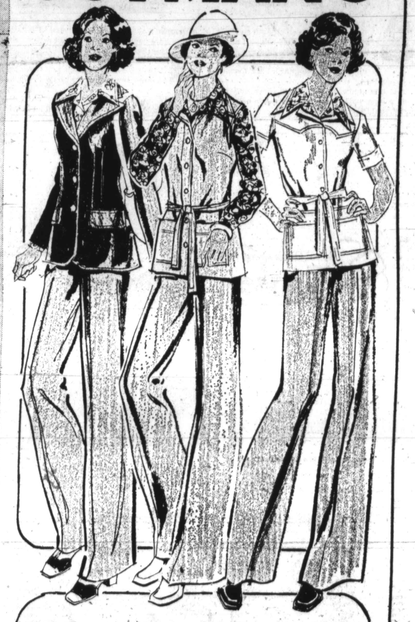
Misses and Women's Famous Make
Sportswear Sale!
Starting At 4.99 to 12.99
A famous brand new sportswear group of 100% polyester. New Summer colors of muted Lilac and Summer Green. Sizes 8 to 16. All new merchandize in stock. Irregulars. Some styles available in women's sizes 38 to 42, women's world Downtown Only.
● SHELLS ..... 4.99 ● PANTS 8.99
● BLOUSES ..... 4.99 ● SLEEVELESS JACKETS 8.99
● JACKETS AND BLAZERS 12.99
Lexington Sportswear—2nd Floor—Downtown, Westview, Hillandale and Mondawmin
NOTICE! "SILVER TRADING STAMPS"
FINAL REDEMPTION DATE IS JULY 20, 1974

JUN 22 22 J