Mission evening music June 16

The People's Community Mission is sponsoring an evening of sacred music at the City Temple Baptist Church, Dolphine and Eutaw Pl., at 6 p.m. Sunday, June 16.

The Chancel Choir of Douglas Memorial Community Church the Mass Choir of New Metropolitan Baptist with the Swinson Jubilees and Senior Choir of Union Baptist will render music.

Rev. Raymond Kelly is pastor.

Providence men set all-day program with dinner served at the church

Providence Baptist Church, 850 Edmondson Ave., celebrates the annual Men's Day Sunday with a full day of events.

The 11 a.m. service will be highlighted by the appearance of the Rev. Dr. Benjamin W. Roberton Sr., pastor of Cedar Street Memorial Baptist Church of God, Richmond, Va.

Dinner will be served following the mid-day service.

DR. BENJAMIN W. ROBERTSON speaks Sunday at *Providence Baptist*

Highlighting the 4 p.m. gathering is the talent and variety program to be presented by the men of the congregation. The Male Chorus will give a mini-concert.

Men's Day chairman is Wardel Rochester with Donald P. Cooke, co-chairman. James Newton is program chairman.

County Demo club meets June 12

The New Democratic Club, 1st District Baltimore County, will discuss issues related to the Democratic national policy conference at its monthly meeting on Wednesday, June 12, at the Catonsville Library, 1100 Frederick Ave.

The National Policy Conference is scheduled for Dec. 6,8 in Kansas City.

Mandated by the 1972 Democratic National Convention, the conference will consider adoption of a charter to govern Party affairs.

THE CORNERSTONE BAPTIST CHURCH
PRESTON AND BOND STS.
Will Host
MW ST. JOHN GRAND LODGE
AF & AM
AND
THE MARY RHODES GRAND CHAPTER O.E.S.
SUNDAY, JUNE 16, 1974
Service Will Start Promptly at 3:00 P.M.

Ill. James McCree, M.W.G.M. Ill. Joseph McInnis, Rt. Deputy &M., Ill. George Coleman, Rt. Senior Grand Warden, Ill. Lee Branch, Rt. Junior Grand Warden, Ill. Charles Perkins, Rt. Grand Secretary, Ill. Willie Mitchell, Rt. Grand Trea. Other officers: Acie McClenon, James Fairley, H. Woods, D. Anderson, Halford Ray, A. Kirk, G. Simmons, Javis Gilmor, O. Holland, F. Wright, W. Wright.

OES

Sis. Esther Rogers, Grand Matron, Ill. James McCree, Grand Patron. Sis. Bessie Bright, Assoc. Grand Matron, Ill. Acie McClenon, Assoc. Grand Patron, Sis. Jane Alexander, Grand Secretary, Sis Ruth Kirk, Grand Trea. Other officers, A. Kirk, Mildred Richardson, S. Banks, L. Holland, Cornelia Rhodes, Betty Simmons, F. McClenon, D. Valentine, H. Johnson, J. Coleman, M. Lambert, Charlie Scott, L. Washington, G. Washington.

Ill. James McCree M.W.G.W.

THE PUBLIC IS INVITED
REV. G. LOGAN, Pastor

You are Cordially invited to attend
33rd ANNUAL MEN'S DAY
GILLIS MEMORIAL CHRISTIAN COMMUNITY CHURCH
4016 Park Hgts Ave.
Baltimore, Maryland 21215
Rev. Theodore C. Jackson Jr., D.D., Pastor
SUNDAY, JUNE 16, 1974 (All Day)

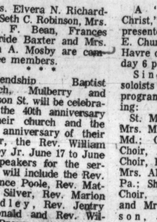

REV. T. C. JACKSON

8:30 A.M.—Early Morning Service
Sermon by Pastor Rev. Theodore C. Jackson Jr. Music by Men's Day's Chorus, Dr. T. C. Jackson Male Chorus
10:30 A.M.—Sunday School
11:00 A.M.—Morning worship—Sermon by Rev. Clarence Weston, Redeemed Church Christ Apostolic Music, Men's Day Chorus, Dr. T. C. Jackson Jr. Male Chorus. Other special guests
3:30 P.M.—Rev. Dexter Wise, Guest Speaker—Wise Singers
5:00 P.M.—Report of Captains
Mr. Robt. Taylor, Co-chm.
Nathaniel Hawkins, Sec.
Mr. Clifton Bennett, Chm.

Plan to Attend—CITY WIDE REVIVAL
Beginning Monday June 24th thru Friday June 28th—Nitely 8:00 P.M.
Conducted by REV. DR. HAROLD A. CARTER
Pastor of New Shiloh Bapt. Church
Good singing each nite by chorus of New Shiloh and "Gillis"

EBENEZER BAPTIST CHURCH
GUILFORD and 23rd ST.
MEN'S DAY
SUNDAY, JUNE 16, 1974
Theme: "Men Why Are You Hiding?"
8:00 A.M.—Sermon by Pastor
9:30 A.M.—Sunday School
11:00 A.M.—Sermon by Pastor
3:00 P.M.-Guest-Rev. Charles Franklin of Fountain Baptist Church, his Choir and Congregation.

REV. C. POOLE

Herbert Gray, Jr. Chairman of Men's Day
Ruth P. Morton, Church Clerk
REV. CLARENCE POOLE, Pastor

PEOPLE'S COMMUNITY MISSION
625 ST. DUNSTAN'S ROAD
The People's Community Mission is sponsoring an "EVENING OF SACRED MUSIC" on Father's Day, Sunday, June 16, 1974, 6:00 P.M., hosted by the City Temple of Baltimore, Baptist Church, Eutaw Place and Dolphin Street. The music will be rendered by the following choirs:
The Temple Choir, City Temple of Baltimore Baptist Church
Mr. Kenneth Dean, Organist and Director
The Reverend Willard W. Payne, Pastor
The Chancel Choir, Douglas Memorial Community Church
Mr. Spencer Hammond, Director
The Reverend Marion C. Bascom, Pastor
JUANITA HALL DAVIS, Organist
The Mass Choir with the Swinson Jubilee Singers, New Metropolitan Baptist Church
The Reverend Lawyer L. Swinson, Pastor & Director
The Senior Choir of Union Bantist Church
Mr. William Sydnor, Organist and Director
The Reverend Vernon Dobson, Pastor
ADMISSION FREE
THE REV. RAYMOND KELLY, JR., Minister

Douglas Memorial Community Church
"The People of the Way"
LAFAYETTE and MADISON AVES.
MARION CURTIS BASCOM, D.D. Minister
RAYMOND KELLY, JR., M.I.D.
JAMES S. HAMMOND Minister of Music
JUANITA HALL DAVIS, Organist

SUNDAY, JUNE 16, 1974
GUEST SPEAKER:
MR. HERBERT FRISBY

MUSIC
8:30 A.M.
ADULT CHOIR
"Hymn To The Trinity" —THOMPSON
"Better Be Ready"—arr —DETT
11:00
MEN'S CHOIR
"O Be Joyful"—SCHUBERT
"In That New Jerusalem" arr.—DeCORMIER

PENNSYLVANIA AVE. AME ZION CHURCH
"The Church of the Burning Heart"
1116-26 PENNSYLVANIA AVENUE
SUNDAY, JUNE 16, 1974
FATHER'S DAY
9:30 A.M.—CHURCH SCHOOL
11:00 A.M.—MORNING WORSHIP SERMON: "The Story Of A father Who Failed," by Rev. Marshall H. Strickland
MUSIC: Sanctuary Choir and Gospel Choruses
1:30 P.M.—Zion Fellowship Hour
3:30 P.M.—ANNIVERSARY—The Edwards' Circle
MUSIC: The Women's Chorus
A FRIENDLY WELCOME TO ALL
REV. MARSHALL H. STRICKLAND, Minister

St. James' Episcopal Church
LAFAYETTE SQUARE
The Rev. Donald O. Wilson, Rector
The Rev. Crayton Dudley, Assistant Priest
Mr. Joseph Forrester, Deacon
A. Maurice Murphy, Choir Master-Organist
SUNDAY, JUNE 16, 1974
8:00 A.M.—Holy Communion
9:00 A.M.—Church School Closing Program
Promotion Certificates And Awards
10:15 A.M.—Solemn High Mass and Sermon
Confirmation Class—Children 10:00 Sat.
Adults 11:45 Sunday
THE COMMUNITY IS INVITED TO PARTICIPATE

FAITH BAPT. CHURCH
"The Praying Church"
BOND STREET and ASHLAND AVENUE
BALTIMORE, MARYLAND
Cordially Welcomes you to services
SUNDAY, JUNE 16, 1974
9:15 A.M.—CHURCH SCHOOL
Member Orientation Class
10:45 A.M.—WORSHIP
SERMON BY THE PASTOR
Immediately followed by the Holy Communion Service
1:30 P.M.—BAPTIST TRAINING UNION
Topic: "Stewardship: The Commitment of Time"
DR. WALTER E. PAIGE, Pastor

Perkins Square Baptist Church
2500 EDMONDSON AVE. at corner Warwick
SUNDAY, JUNE 16, 1974
MANN'S MEM. CIRCLE DAY
8:00 A.M.—Early Morning Worship Sermon by the Pastor
9:15 A.M.—Church School
10:30 A.M.—Open Heart Service
11:00 A.M.—Morning Worship, Sermon by The Pastor
6:00 P.M.—B. T. U.

REV. OGLE

WE WELCOME YOU
REV. RICHARD H. OGLE, Pastor

In Our Churches

By Pam Widgeon

Churches are invited to send news of special church activities and a copy of their church programs.

* * *

The Staton and Taylor Choral Ensemble will celebrate their second anniversary on Sunday, 3 p.m. at New Metropolitan Baptist Church, 1501 McCulloh St. Mrs. Audrey Staton is president, Purcell Taylor, director; Rev. Lawyer L. Swinson is pastor.

* * *

Christ United Methodist Church, Chase and Washington St., will observe Men's Day Sunday. Dr. Calvin Burnett is the 8 a.m. speaker.

Robert Bell will speak at the 11 a.m. services. Bishop Monroe Saunders Jr. of First United Church Jesus Christ Apostolic is the 3 p.m. speaker.

* * *

The men of Sharon Baptist Church, Stricker and Presstman St. will celebrate Men's Day on Sunday. Breakfast will be served at 8:30 a.m. State's Attorney Milton B. Allen and Congressman Parren J. Mitchell are the 11 a.m. speakers. Clinton Coleman is chairman, Rev. James L. Moore is pastor.

* * *

Emmanuel Circle Four will present the male chorus of Simmons Memorial Baptist Church in a concert on June 23, 4 p.m., at the Willard W. Allen Masonic Temple, 1307 N. Eutaw Pl.

Mrs. Elvera N. Richardson, Seth C. Robinson, Mrs. Nina F. Bean, Frances McBride Baxter and Mrs. Edith A. Mosby are committee members.

* * *

Friendship Baptist Church, Mulberry and Denison St. will be celebrating the 40th anniversary of their church and the sixth anniversary of their pastor, the Rev. William McCoy Jr. June 17 to June 22. Speakers for the services will include the Rev. Clarence Poole, Rev. Matthew Silver, Rev. Marion Bradley, Rev. Jeatry McDonald and Rev. William Brown.

* * *

Rev. Albert Holbrook will speak Sunday 3 p.m. for the Courtesy Circle of Jones Tabernacle Church, 2100 W. Baltimore St.

Mrs. Hazel Height is president, Rev. Arthur Jones Jr. is pastor.

The Mass Choir of Israel Baptist Church will celebrate their first anniversary on Sunday, 6 p.m. at Preston and Chester St. Mrs. Doretha Gray is president, Rev. E. D. Meade is pastor.

* * *

The committee on Ecumenical Affairs has planned a recognition reception for members who have served Ames Memorial United Methodist Church faithfully for fifty years or more on Saturday, 1 p.m. at the church. Mrs. Lilyan Nottingham is chairman. Rev. Thomas Brooks is pastor.

* * *

The Baltimore Black Catholic Caucus will have a mass of Thanksgiving for the ordinations of the Rev. Maurice J. Blackwell and Rev. Donald A. Sterling Sunday, 4 p.m. at St. Ann's Catholic Church, Greenmount Ave. and 22nd St. Rev. James Goode, OFM of Brooklyn, N.Y. will be the Homilist.

* * *

Today (Friday) will end the week long revival services at Southern Baptist Church, 1701 N. Chester St.

The Rev. Alfred C. D. Vaughn is pastor. Services were held each night June 10 to 14 at 7:30 p.m. The Rev. Edward M. Revels is president, Rev. Salters Burgess, secretary, Rev. J. Woodward Kelly Sr. is chairman.

* * *

A "Talent Show for Christ," program will be presented at St. James M. E. Church, 615 Greene St., Havre de Grace, Md., Sunday 6 p.m.

Singing groups and soloists appearing on the program will be the following:

St. Matthews Jr. Choir, Mrs. Marie Jones, Joppa, Md.; Gospel Tabernacle Choir, Bethel A. M. E. Choir, Port Deposit, Md.; Mrs. Alston, Philadelphia, Pa.; Shining Star Baptist Choir, Chase, Md.; Mr. and Mrs. Augustus Johnson, Jr., Mr. William Jones; The Smothers Brothers Singers, Mr. and Mrs. Levi McNeil and Mrs. Eleana B. Johnson of North East, Md.

Rev. William Vernon Sewell, Pastor. Thank You.

Wayland Baptist celebrates youth day

Youth Day was observed Sunday at Wayland Baptist Church. The Rev. John Lunn, youth minister was the speaker. In his sermon entitled, "Be A Good Soldier" he mentioned that we all should be good soldiers and march with Dr. Roland N. Patterson, superintendent of Baltimore City public schools in help him carry his cross.

Music was by the Gospel Chorus and the Chancel Ensemble, with Roosevelt at the organ and piano.

Certificates of Appreciative were awarded to the following youth: Misses Rhonda Frazier, Vanessa Dudley, Glenance Saunders, Barbara King, Uleah Speight, Maryytta Hyman and Messrs James Long, Keith Dorsey, Scott Phillips, Ricky McCormick.

All graduates of the church were presented cash gifts. They included Miss Karen Demines, Northwestern; Mrs. Harriet T. Johnson, AA in Business Administration, CCB, wife of the pastor, the Rev. Darneal F. Johnson, Jr.; Misses Virginia Maria Wheeler, Melanie Shaw, Western; Misses Donna Kimbrough and Barbara King, Carver; Michael Broadnax, Edward Shaw, Poly; Miss Sheila Speight, Forest Park; Misses Katherine and Karen Tucker, twins, and George Austin, Jr., all from Walbrook and the Rev. John Lunn, MA, Coppin.

A recital by the youth choir. The Chancel Ensemble, culminated the week-long activities which included revival services, banquet and parade.

Rev. Tillman observes anniversary

The Rev. Macie Tillman will celebrate his second anniversary as Chaplin of Maryland Penitentiary on Sunday, 1 p.m.

Governor Marvin Mandel, Mayor W. D. Schaefer, Rev. John Lacey, Elder Charles Hall, Elder Emblem Sanders and Congressman Parren J. Mitchell will be the guest speakers.

Omar Abdullah Ali and Rev. James Harris of Maryland Penitentiary will also participate on the program. The Senior Choir of Mt. Olive Freewill Baptist Church, Morning Star Choir Mt. Pisgah CME choir, Mt. Pleasant Baptist Choir and Sharon Seventh-day Adventist will sing. Soloist for the services is Mrs. Ellece Colburn.

The program is being sponsored by the Maryland Penitentiary Bible Class, Mrs. Doris Montgomery, Elder Charles Jenkins, Elder Ronald Smith, George Hall, Rev. James Harris and Charles Butts.

MRS. GEORGIA BOSTON *died Sunday*

Mrs. Boston dies, funeral held Thursday

Mrs. Georgia M. Boston, a retired school teacher and the oldest graduate of Coppin Teacher's College died June 9, 1974 after a long illness at 91 years old.

Her childhood was spent in Easton, Maryland and in her teens she came to Baltimore where she finished the Colored High School and in 1904 the Colored Training School (now Coppin State College).

She was a resident of 103 Harlem Ave. for 47 years and of St. James Episcopal Church for 50 years.

After her retirement in 1956 she became active in civic organizations. Among them were the League of Women Voters, Woman Power, Business and Professional Women of Baltimore, the Pacesetters, Coppin State College Alumni Association, McKeldin Republican Club, Community School Association, Maryland State Teachers Association, Retired Teachers Association, Baltimore Fellowship House and she was a trustee of Young Audiences, and a Friend of Peabody Conservatory.

Her husband, W. Deaver Boston Sr., died in 1968. She is survived by two daughters, Mrs. Deavera Allen of New York City and Mrs. Portia Burrell, Baltimore; two sons, William D. Jr. and Frank D. Boston of Baltimore, twelve grandchildren and twelve great-grandchildren.

Funeral services were held Thursday at 12 noon, St. James P.E. Church, Lafayette Square.

Dr. Ralph Young's widow dies at 81

By Bettye Moss

Requiem mass for Mrs. Ralph J. Young, 81, 3232 Carlisle Ave., widow of the long-time East Baltimore physician and civic leader, was said Thursday morning at St. James Episcopal Church.

Mrs. Young died Monday morning at her home. Ailing for a period of eight years she had been in and out of the hospital during which she had her right leg amputated and suffered failing eyesight.

She had been fairly comfortable up until two months ago when she took a turn for the worse, her daughter, Dr. Lois Young, said.

* * *

Last of the family of ten children, Mrs. Young was the former Addie Rebecca Turner, daughter of Edward W. Turner, a native of Washington, and Lucy Scott Turner, of Henderson, N.C.

She grew up in Washington and attended its public schools, including the old M Street High, now Dunbar, and the old Miner Normal School.

After graduation she taught in Washington schools, in Coatesville, Pa., and Atlantic City.

The Turner home was on 6th St., across the street from where the Howard University School of Engineering now stands. This was then the location of the Alpha Phi Alpha Fraternity house.

During their high school and college days, the pretty Turner girls attracted the eye of many an Alpha guy.

It was on her front steps that Addie Turner met the young Howard University medical student.

After the teaching career, Mrs. Young worked in the Civil Service Commission and the Veterans Administration. During her active years she participated in the Alpha Wives and the Women's Medical Auxiliary.

She and her daughter, Dr. Young, an eye specialist, joined St. James Church together in 1946.

Prior to that time, Mrs. Young had been a member of the Lincoln Congregational Church in Washington, and Grace Presbyterian Church here in Baltimore.

Vesper services for Mrs. Young were held Wednesday evening at St. James. She is buried in Arbutus Memorial Park beside her husband who died in November, 1968.

Ordination services held for Rev. Griffin

The Rev. Calvin R. Griffin was ordained to the Gospel Ministry in a Southern Baptist Church in the Baltimore Baptist Association.

Services were held for Rev. Mr. Griffin April 7, at the Belvedere Baptist Church, 2000 E. Belvedere Ave. where the Rev. Mr. Frank A. Downing is pastor.

The Rev. Mr. Griffin and his wife, Regina, joined Belvedere on April 28, 1972. They now reside in Overbrook Hills, Pa. at the Eastern Baptist Theological Seminary, where the Rev. Mr. Griffin will begin his second year of studies toward the Master of Divinity degree. He attended Morgan State College, and was graduated on May 27, 1973, with the Bachelor of Arts degree in Sociology.

Mrs. Griffin attends St. Joseph's College in Philadelphia. At present, the Rev. Mr. Griffin serves as Assistant Pastor of the Zion Baptist Church, Ardmore, Pa.

He is the son of Mrs. Elizabeth M. Griffin and the late Russell Calvin Griffin and nephew of Mrs. Etnia Vaughn of Baltimore.

REV. CALVIN R. GRIFFIN

ANNUAL COMMUNITY CHURCHES BAPTIZING SERVICE
SUNDAY, JUNE 16, 1974
at
SHILOH C.C. CHURCH
Lombard and Catherine Streets
3:30 P.M. PROGRAM
ALL ARE WELCOME
REV. SIDNEY DANIELS, President
MR. CLARENCE BISHOP, Executive Secretary
REV. JOYCE BAYNARD, Host Pastor

Pitcher St. Church of Christ
Advocating Pre-Denominational Christianity
664 PITCHER ST. cor. FREMONT AVE.
SUNDAY, JUNE 16, 1974
10:00 A.M.—BIBLE SCHOOL, Classes for ALL Ages
11:15 A.M.—WORSHIP SERVICE
7:00 P.M.—EVENING WORSHIP
HUMPHREY FOUTZ, Minister
Listen to "Hearing For Eternity"
8 A.M. — Sunday WEBB 1360

THE PHONOTHON PRAYER LINE
563-1660
24 Hours A Day.

Rehabilitation center holds open house

The Maryland Rehabilitation Center will hold its first Annual Open House on Friday, June 14, from 1 p.m. until 4:30 p.m.

The Center, opened in January 1973 and formally dedicated in June of that year, has provided rehabilitation services for nearly one thousand Marylanders in the first year of operation.

Coupled with the short formal ceremony will be a 30-minute theatrical presentation by the "MRC Players," a group of talented Center clients who have previously staged three productions at the Center.

In recognition of National Flag Day, an extensive display of United States flags, dating to pre-revolutionary times, will highlight the decor of the 7 million dollar facility.

Admission is free and open to the general public.

Bowie Graduates largest class in 160 year history

BOWIE, Md. — Bowie State College graduated 433 students, largest in the 160 year history.

Exercises were held June 1, in the Leonidas S. James Physical Education Complex on the campus. Some 264 students received Bachelor's degrees and 169 Masters degrees.

"Moving to a Brave New World," was the theme of the commencement address, by Dr. Herman R. Branson, president of Lincoln University, Pa. In his talk he encouraged graduates to go into the world, gather all knowledge they could and bring it back to their people.

He stressed the importance of blacks helping other blacks to become more knowledgeable of today's society and how to deal with its functions.

President Dr. Samuel L. Myers introduced the guest speaker. Dr. Charles Stallings, Dean of Faculty, presented candidates for degrees, conferred by the president. Victor Frankil of the Board of Trustees of Maryland State College, presented the diplomas.

Other participants in the program included Dr. James A. Sensenbaugh, State Superintendent of Schools; Mrs. Gladys Irwin, president of the National Alumni Association, inducted seniors into the group.

Maryland State senator, Edward T. Conroy, brought greetings. The Rev. Robert Churness, assistant pastor, Grace Lutheran Church, Bowie, and the Rev. Robert Powell, rector of St. Philips Episcopal Church, Annapolis, said prayers. The College Chorale directed by Dr. Eugene Simpson, sang.

The number of doctorate degrees earned by members of Bowie's faculty has also increased this academic year. Those who have recently been granted their Ph.D.'s are Frank L. Johnson, Assistant Prof. of education; Sally Conan, Associate Prof. of Education; Charles Mannucior, Assistant Prof. of Psychology; William Kallon, Assistant Prof. of Political Science; Virginia Guilford, Assistant of Special Student Services; Judith Rand, Instructor of Psychology; Monday E. Noah, Assistant Prof. of History; and Eulah Peters, Asst. Prof. of Music.

* * *

Graduating with highest honors were: Olabosipo Abayomi, Niger'a; Patricia B. Hartman, Anne Arundel; Leatrice D. Miller, Baltimore; Elizabeth H. Carter, Stephanie M. Patterson, Bonnie L. Reily, Charlotte D. Sumple, all of Princes George's.

Awarded Magna Cum Laude honors were: Lavetta X. Alston, Baltimore; Gerald P. Barnes, Washington, D.C.; Ronnie L. Collins, Worcester; Linda R. James, Cecil; Linda E. Jones, Dorchester; Pauline M. Kim Anne Arundel; Mohammad Javid and Hessameddin Mirsaeedi-Farahani, both of Iran; John M. Abell, Shelby J. Betts, Edward H. Blakelock, Julia G. Brooks, Wanda Y. Rich, Habib Mohamed Sesay, Laura J. Wright and Irene N. Yuha, all of Prince George's.

Other honor graduates were: Tony Aderibigbe Abimbola, Bashiruabiodun Gbadamosi, both of Nigeria; Martha D. Alston, Myrtle V. Baylor, both of Baltimore; Niphon Aramthanapon, Thailand; Colette Oldendorf, Paris, France.

And Gloria Bernese, Somerset; Patricia A. Diggs, Frederick; Darlene J. Ray, Calvert; Emanuel Rosenblatt, Anne Arundel; Gladys L. Shode, St. Mary's; Martine A. Kent, Quakerstown, Pa.; Corine B. Shorter, Washington, D.C.; Cassandra L. Strawbridge, Glascow, Va.

From Prince George's were: Alonzo D. Black, Jr., Georgianne B. Cedarblade, Gregory Gerard D'Esposito, Sandra D. Drummond, Janice L. Fisher, Leonard Hodges, Marion V. Jones, Emily Leatherman.

Also, Altamease Rue, Barbara Saunders, Ernestine V. Smith, Iris D. Tolson, William T. Tucker, Manuel R. Virata Jr., Catherine H. Weems, Della H. Whorton, Teresa D. Wright, Joanne S. Yates.

Among outstanding Baltimore graduates was Miss Marsha P. Johnson, daughter of Mr. and Mrs. Charles W. Epps.

For two years, Miss Johnson served as the student representative on the College's Board of Visitors, and upon graduation was awarded the B.S. degree in Social Work. During her four years at Bowie State she has been active in many organizations. She is a member and recording secretary of Alpha Kappa Alpha Sorority, Inc. and a member of the Social Work Club.

Miss Johnson was also active on the Advisory Board to the Response Center and the Activities Chairman for the Student Government Association. She is a former member of the Bowie Modern Dance Group and past secretary to the Pan Hellenic Council.

* * *

After serving as treasurer of her freshman class, Miss Johnson plunged into a series of positions that performed important services to the college. As a member of the Board of Visitors, she held the responsibility of presenting the students view on issues submitted to the Board, and keeping the student body informed of the Board's business. In this capacity she went to Annapolis during 1972-73 academic year to meet with Governor Mandel to urge that Bowie's future library be placed on the supplemental budget.

It was Miss Johnson's job to get students to write letters to senators for their support on the same proposal.

This busy lady's post-graduation plans are not definite yet. She has been accepted for graduate work in Urban Planning by Morgan State College and for landscaping by the University of Michigan, Ann Arbor.

SPRING & SUMMER
CHOIR ROBES
CAPS
STOLES
Wide Selection Of Styles & Colors.
Mail & Phone Orders Filled EASY
CREDIT
Quantity Discounts To Churches and Institutions
BACHMAN TAILORING CO.
223 W. SARATOGA ST. (2nd Floor)
Balto. 1, Md., PL. 2-2187

WM. J. SPICER
WILLIAM J. SPICER
FUNERAL DIRECTOR and EMBALMER
(Successor To Joseph Knight)
Over 25 Years Experience
1639 N. BROADWAY
Phone 276-3314
• DIGNITY • Serenity
• Dependability
AT THE TIME OF NEED
24 HOURS SERVICE — Notary Public
Not connected with any other firm.
Wm. J. Spicer — Prop. Willie Mae Spicer — Ass't
Timothy Loffon — Ass't

NUTTER
Funeral Home
3035-37 W. NORTH AVE.
WI. 7-8655 WI. 7-7618
"A SERVICE WHICH INSPIRES CONFIDENCE"

THE NEW
SAMUEL T. REDD FUNERAL HOME
712-14 E. NORTH AVE.
BALTIMORE, MARYLAND 21202
PHONES: BUS. 338-1337—RES. 367-7277
THE UTMOST IN FUNERAL SERVICES
PERSONALLY SUPERVISED BY Mr. SAMUEL T. REDD
Who is the son of Rev. Samuel B. Redd, Pastor of Mt. Ararat Baptist Church, Grandson of the Late Rev. Simon Williamson of Faith Baptist Church
(Formerly Manager of the Charles R. Law Mortuary)

Expedient Service 24 Hours
POWELL FUNERAL HOME
CHARLES H. POWELL
FUNERAL DIRECTOR AND EMBALMER
Successor to Clarence and Katie Williams
Est. Since 1920
319-21-23 N. SCHROEDER ST.
BALTIMORE, MD. 21223
Day or Night 728-8778

J. J. CUMMINGS & SONS
"FLOWERS FOR ALL OCCASIONS"
PRICED REASONABLY — EXPERTLY ARRANGED
MEMBER: FLORIST TELEGRAPH DELIVERY ASSN.
1123-25 W. BALTIMORE ST.
Phone: PL. 2-1374, 1375, 1376
No Branch Stores

Prompt, Efficient, Considerate Service
VERNON R. BAILEY
Successor to
George G. Kelson Funeral Home
1346-48-50 N. Calhoun St.
669-7585 523-1520

LOCKS FUNERAL HOME
"5 Generations of Dignified and Sympathetic Service"
4 MODERN CHAPELS
1302-04-06 N CENTRAL AVE. MU. 5-7555
Joseph G. Locks, Jr. Mae C. Locks
Joseph G. Locks III

566-6288 PURNELL B. ODEN GLORIA A. JONES
MARSHALL W. JONES, JR. FUNERAL HOMES
2100 HARFORD ROAD
4101 EDMONDSON AVENUE

Cardinal Gibbons graduates 174

Cardinal Gibbons High School graduated 174 seniors at its 9th graduation ceremony June 5.

The Rev. John A. McGrath, S.M., will deliver the invocation. Father McGrath is the Assistant Provincial for Religious Life, Society of Mary.

Brother William A. Abel, S.M., assistant provincial and former principal of Cardinal Gibbons, awarded the diplomas.

Special Academic Award were presented by Sister Eileen Holahan, S.N.D., principal of Martin Spalding High School.

Other special awards were presented by Samuel E. Padgett past president, Baltimore Chapter, Knights of Columbus; Mr. Robert L. O'Neill, Director of Financial Aid, Loyola College; Sister Mary Oliver, S.S.N.D., Director of Library Media Services, Division of Schools, The Archdiocese of Baltimore. Dr. Marvin A. Hoss, Director of Counseling and Advisement, Catonsville Community College.

The recipients of the awards include:

English—Medal and Salutatorian, David Seidl, son of Mr. and Mrs. Jerome M. Seidl, of 1402 Summit Avenue, member of Our Lady of Victory Parish; Mathematics—Medal and Busch and Lomb Medal — Gregory Michael Shimkaveg, son of Mr. and Mrs. Felix Shimkaveg, of 1139 Wedgewood Road a member of St. William of York Parish; German Language—Medal—Mark Edward Ferguson, III son of Mr. and Mrs. Mark Ferguson of 1070 Somerset Drive in Glen Burnie, a member of Holy Trinity Parish; Spanish Language—Medal— Anthony Francis Trenkle, son of Mr. and Mrs. Fred A. Trenkle of 123 N. Beechwood Avenue in Catonsville, a member of St. Mark's Parish; Music—Medal — Edward G. Cackowski, son of Mr. and Mrs. Edward Cackowski of 500 Glenview Avenue in Glen Burnie, a member of Holy Trinity Parish; Science — Medal — Michael Gerard Sweeney, son of Mr. and Mrs. William Sweeney of 526 Nottingham, Road, a member of St. William of York Parish; Social Studies — Medal and Valedictorian — Stephen Michael Burnham, son of Mr. and Mrs. John Burnham of 138 Glenmore Avenue in Catonsville, a member of St. Mark's Parish; General Excellence (K of C Medal)—Mark Edward Ferguson III; American Legion Award — Wayne Arthur Metzger, son of Mr. and Mrs. Arthur Metzger of 3663 Greenwich Road, Baltimore; Special Service Award — Edward Diggs, son of Mrs. Mary Diggs, 610 McKewin Avenue, Baltimore a member of St. Philip Neri Parish; Speech and Debate Award — Michael J. Begley, son of Mr. and Mrs. Eugene Begley of 6417 Kriel Avenue in Woodlawn, a member of Our Lady of Perpetual Help Parish; Student Athlete Award — Carl William Scheffel, Jr., son of Mr. and Mrs. Carl Scheffel, Sr., a member of St. Paul's Parish.

LOST LOVED ONE? — The AFRO death notice classified section will be glad to help you inform relatives and friends. Simply call AFRO Classified, 728-8200 and a sympathetic clerk will obliger you or let your funeral director know you desire to use AFRO Death Notice service.

Harbor tours June 15

A new water tour attraction for Baltimore area residents and visitors will be inaugurated by the 65-foot Baltimore Patriot, a cruise boat quartered in the Inner Harbor adjacent to Constellation Dock, on Saturday, June 15.

The Baltimore Patriot will sail on 1-hour cruises of the city's historic harbor and bustling port seven days a week at 11 a.m., 1 p.m. and 3 p.m. through mid-October.

Additional cruises will be scheduled on Saturdays and Sundays at 5 p.m. and 7 p.m. during July and Aug.

Inquiries about charters and group reservations may be made through Maryland Tours, Inc., P. O. Box 47, Royal Oak, phone: 301-745-9216.

Franklin Uniform Co.

"THE SOUTH'S LARGEST UNIFORM HOUSE"
235 PARK AVE., BALTO., MD. 21201
685-7222
CLERGY ATTIRE
Pulpit Robes
Choir Robes
Cassocks - Surplices
Tassels - Caps
Largest Selection In The South
Complete Line of Colored Robes, Caps and Stoles
C.O.D., NAC, Central Charge, BankAmericard, Master Charge
OPEN MON. 9-7 THURS. 9-9
TUES., WED., FRI., SAT. 9-5:30

THE MORTON & DYETT FUNERAL HOME WEST, Inc.

4600 LIBERTY HEIGHTS AVE. 446-7200
"The Ultimate In Service, Beauty, Convenience And Comfort"
THE MORTON & DYETT FUNERAL HOME
"One High Standard Of Service"
1701 LAURENS STREET
311 FAYETTE STREET
TURNER STATION, MD., 21222 728-5070

53RD ANNUAL
Divine Service
Most Worshipful
Hiram Grand Lodge
A.F. and A.M., INC.
and
NAOMI GRAND Chapter
ORDER OF EASTERN STAR
WE CORDIALLY INVITE THE PUBLIC TO ATTEND
SUN., JUNE 16TH
3:00 P.M.
PROGRESSIVE FIRST BAPTIST Church
3220 GARRISON BOULEVARD
REV. B.A. DAWKINS, PASTOR

HON. JOHN V. THORNTON 33°
M.W. Grand Master

HELEN V. BENTON
GRAND MATRON

CLARA V. BRUMMEL
PAST GRAND MATRON

REV. B.A. DAWKINS
PASTOR

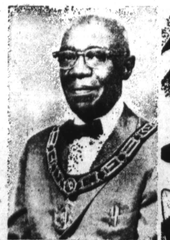

HON. Clarence Wycoff 33°
GRAND MASTER EMERITUS