# Lancaster Brand Beef Roast Sale!

You'll find your favorite Beef Roast specially priced this week at Acme and Super Saver! You're going to like the consistent good taste and melt-in-your-mouth tenderness you get with Lancaster Brand! Buy with confidence! . . . Serve with Pride! You're going to like the Savings, too!

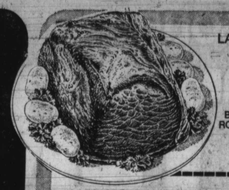

LANCASTER BRAND BOTTOM ROUND ROAST BEEF ROUND $1.29 lb.

LANCASTER BRAND BONELESS POT ROAST lb. 89¢ BEEF CHUCK (FORMERLY BONELESS CHUCK ROAST)

LANCASTER BRAND, LARGE END 7-INCH CUT RIB ROAST $1.09 lb. (FORMERLY CENTER CUT)

| | | |
|---|---|---|
| Eye Round Roast | BEEF ROUND . . . . lb. | $1.79 |
| Rump Roast | BOTTOM ROUND (BEEF ROUND) . . . . . lb. | $1.59 |
| 7-Bone Pot Roast | FORMERLY CENTER CUT CHUCK ROAST lb. | 79¢ |
| Cross Rib Pot Roast | . . . lb. | 99¢ |
| Bottom Round Steak | FORMERLY SWISS STEAK lb. | $1.49 |
| Top Round Steak | 1ST CUT . . . FORMERLY LONDON BROIL lb. | $1.69 |

ACME — You're going to like it here! SUPER SAVER

When it comes to saving . . . you'll find our consistently low prices make shopping a pleasure! We invite you to compare and see for yourself . . . Get in on the savings, shop Acme and Super Saver! You're going to like it here!

FRESH LEG OR BREAST CHICKEN QUARTERS 100% U.S. GOV'T. INSPECTED! lb. 49¢

CENTER CUT Smoked Pork Chops AT A SUPER SAVING PRICE! lb. $1.09

SUPER SAVING BUYS!

LANCASTER BRAND Beef Franks . . . . 1-lb. pkg. 99¢
LANCASTER BRAND, 6-VARIETIES Lunch Meats . 2 6-oz. pkgs. 89¢
GWALTNEY MILD OR HOT Pork Sausage . . 1-lb. roll 69¢
IN STORE PACKED Sliced Bacon . . . lb. 69¢

IN OUR SERVICE DELI!

LEAN DOMESTIC Boiled Ham . . . . lb. $1.39
DOMESTIC SLICED Swiss Cheese . ½-lb. 79¢
ECKRICH P & P OR Olive Loaf . . . . . ½-lb. 69¢
ESSKAY QUALITY Cooked Salami ½-lb. 59¢

FARMDALE BRAND SKINLESS FRANKS 2-lb. package $1.37 1-lb. pkg. 69¢

LANCASTER BRAND BEEF CUBED STEAKS AT A SUPER SAVING PRICE! $1.59 lb.

FROZEN FOOD SAVINGS!

LANCASTER SLICED BEEF, TURKEY OR SALISBURY Boil-In Bags 3 5-oz. pkgs. 89¢
LANCASTER BRAND PORK, HAM OR VEAL STEAK Deluxe Dinners 2-lb. pkg. 69¢
LANCASTER BRAND Salisbury Steaks 2-lb. pkg. $1.29
DOWNYFLAKE HOT Bread Slices . . 15½-oz. pkg. 65¢
DOWNYFLAKE Pancakes . . . . 10½-oz. pkg. 44¢
MINUTE MAID (1-pt. can 60¢) Orange Juice . . 4 6-oz. cans $1
10-PACK Roman Pizza . . 1-lb. 11-oz. pkg. 99¢
IDEAL SHOESTRING Potatoes . . . . . 5-lb. pkg. 95¢
IDEAL BRAND Coffee Creamer 5 1-pt. cans $1
GREEN GIANT Niblets Corn . . 3 10-oz. cans $1

BEEF, CHICKEN OR TURKEY FARMDALE POT PIES AT A SUPER SAVING PRICE! 4 8-oz. pkgs. $1

EMPIRE FROZEN CUT GREEN BEANS AT A SUPER SAVING PRICE! 1¼-lb. poly bag 45¢

LANCASTER BRAND Lean Ground Round AT A SUPER SAVING PRICE! lb. $1.29

LANCASTER BRAND Lean Ground Chuck AT A SUPER SAVING PRICE! lb. $1.09

LANCASTER BRAND Boneless Beef Brisket WHOLE OR POINT HALF lb. 99¢ FLAT HALF lb. 1.29

CATO OR GREEN GLO Cut Green Beans A SUPER SAVING PRICE! 5 15½-oz. cans $1

PORCELAIN CLAD STEEL Imported Gourmet Cookware THIS WEEK: 1-QT. SAUCEPAN Only $2.49 SAVE $1

SAVE 30¢ Listerine Mouth Wash WITH COUPON BELOW 1¼-pt. btl. 89¢

8¢ OFF LABEL! Pepsodent Tooth Paste SAVE 18¢ 3-oz. tube 39¢

SAVE 30¢ Johnson's Baby Shampoo AT A SUPER SAVING PRICE! 11-oz. btl. $1.19

Glad Plastic Wrap . . . . . 200-ft. roll 55¢
Glad Sandwich Bags . . pkg. of 150 59¢
Food Storage Bags GLAD pkg. of 75 79¢
Glad Kitchen Bags . . . . pkg. of 10 69¢
Glad Trash Bags . . . . . pkg. of 10 79¢

FAMOUS KRAFT'S 1000 Island Dressing A SUPER SAVING PRICE! 1-pt. btl. 59¢

DELICIOUS DELUXE Kraft Macaroni Dinners A SUPER SAVING PRICE! 14-oz. pkg. 59¢

SUPER SAVINGS ON Kimbies Daytime Toddlers DISPOSABLE DIAPERS pkg. of 24 $1.79

ALL-PURPOSE Ajax Liquid Cleaner (16¢ OFF LABEL) 1-pt., 12-oz. btl. 64¢

JUNE IS DAIRY MONTH!

REDDI WIP INSTANT Whipped Cream 7-oz. can 59¢
CHEF'S DELIGHT 2-lb. box Cheese Spread $1.09
ASSORTED FLAVORS, SEALTEST Ice Cream . . . ½-gal. ctn. $1.19
KID'S STUFF FRUIT PUNCH, GRAPE OR ORANGE 6-pack Summer Drinks 6-oz. btls. 49¢
MRS. FILBERT'S Margarine . . . . 2 1-lb. qtrs. 99¢

IDEAL BRAND Soft Margarine . 1-lb. pkg. 49¢
ASSORTED FLAVORS Ideal Yogurt . . 4 6-oz. cups 89¢
IDEAL BRAND Whip Topping . . 8-oz. can 53¢
ASSORTED FLAVORS, KOONTZ Summer Drinks ½-gal. jug 89¢
KRAFT'S GRATED 8-oz. pkg. Parmesan Cheese 1.19

WHITE OR YELLOW AMERICAN CHEESE CHEESE FOOD SLICES 12-oz. pkg. 79¢

ASSORTED FLAVORS FARMDALE ICE CREAM AT A SUPER SAVING PRICE! ½-gal. ctn. 69¢

SWEET FIERY RED RIPE Watermelon

Quarter Melon 49¢ | Half Melon 97¢

Whole Melons (20-lb. AVG.) . . . ea. $1.79

| | | |
|---|---|---|
| White Potatoes | NEW FLORIDA "A" SIZE . . . 10-lb. bag | $1.79 |
| Romaine Lettuce | OR CRISP ENDIVE . . . . . lb. | 25¢ |
| Fresh Green Onions | . . . . . pkg. of 2 bunches | 35¢ |
| Mild Spanish Onions | . . . . . lb. | 15¢ |
| Pure Orange Juice | TROPICANA . . . ½-gal. jug | 89¢ |

SUPER FRESH BAKERY BUYS!

| | | |
|---|---|---|
| Super Loaf Bread | SLICED WHITE . . . 3 1-lb. 6-oz. loaves | $1 |
| Vienna Bread | PLAIN, SEEDED OR SLICED ITALIAN . . . . 2 1-lb. loaves | 89¢ |
| Cinnamon Buns | BIG BUY OR LEMON FINGERS . . . 9-oz. pkg. | 59¢ |

SAVE 20¢ WITH THIS COUPON (MFG-6) ON YOUR PURCHASE OF A 1-LB. PKG. Calgon Bouquet BATH OIL BEADS OR BUBBLE BATH Limit: one per family, please. Offer expires June 15, 1974.

SAVE 25¢ WITH THIS COUPON (MFG-6) ON YOUR PURCHASE OF A 4½-LB. PKG. Gaines Prime Dog Food Limit: one per family, please. Offer expires June 15, 1974.

SAVE 40¢ WITH THIS COUPON (MFG-6) ON YOUR PURCHASE OF A 2-LB. CAN Chase & Sanborn Coffee Limit: one per family, please. Offer expires June 15, 1974.

SAVE 7¢ WITH THIS COUPON (MFG-6) ON YOUR PURCHASE OF A 1-LB. QTRS. Blue Bonnet Margarine Limit: one per family, please. Offer expires June 15, 1974.

SAVE 10¢ WITH THIS COUPON (MFG-6) Liquid Plumr 1-qt. size 75¢ Limit: one per family, please. Offer expires June 15, 1974.

SAVE 13¢ WITH THIS COUPON (MFG-6) Dove Liquid Detergent 1-pt., 6-oz. btl. 52¢ Limit: one per family, please. Offer expires June 15, 1974.

SAVE 30¢ WITH THIS COUPON (MFG-6) Secret Deodorant 7-oz. can 89¢ Limit: one per family, please. Offer expires June 15, 1974.

SAVE 10¢ WITH THIS COUPON (MFG-6) Listerine Antiseptic 1¼-pt. btl. 89¢ Limit: one per family, please. Offer expires June 15, 1974.

WHITE OR YELLOW AMERICAN CHEESE CHEESE FOOD SLICES 12-oz. pkg. 79¢

ASSORTED FLAVORS FARMDALE ICE CREAM AT A SUPER SAVING PRICE! ½-gal. ctn. 69¢

Prices Effective Thru Sat., June 15, 1974. Quantity Rights Reserved. Please Request a Raincheck if any Advertised item happens to be out of stock while you are shopping.

2¢ OFF LABEL! COMET CLEANSER AT A SUPER SAVING PRICE! 2 14-oz. cans 39¢

15¢ OFF LABEL! DOWNY FABRIC SOFTENER AT A SUPER SAVING PRICE! ½-gal. jug $1.39

60¢ OFF LABEL! ALL DETERGENT AT A SUPER SAVING PRICE! 20-lb. pkg. $5.19

Together looks for guys: At left glitter is the medium used to express an art form on a blue knit polo shirt that's worn with blue windowpane plaid baggies. Polo shirt $9; plaid baggies $15; bracelet $8.50 at right: Art today documents life styles in many forms. Interpreted here with a red knit shirt worn under a blue and white linen-look jacket. The jacket is elasticized at the waist and cuffs and has chest-zippered pockets and scooped hip pockets. Blue and white plaid slacks complete this design. Knit shirt $11; jacket $25; slacks $15. (Available at Style Aisle in most large Sears stores.)

## Veterans advised on benefits

Veterans who plan to travel or establish residence abroad should check on availability of benefits before departure, the Veterans Administration warns.

The Veterans Administration does not require a down payment on a home a veteran buys with a GI loan, but the lender may require one, the agency explains.

Vetreach, a volunteer program sponsored jointly by the Veterans Administration and the ACTION agency, uses Vietnam Era veterans to assist other veterans in taking advantage of VA benefits.

**HELP America understand. Send a copy of the AFRO to a friend.**

## Marriage Licenses

PHILLIPS-CURTIS — Walter E. 19, 2958 Mosher; Patricia O. 18, 920 Poplar.

QUICKLEY-SCOTT — Ricky D. E. 19, 3018 W. Lanvale; Mary E. 21, 628 Willow.

CHADWICK-TIRALLA — Joseph T. 25, 1534 Bolton; Jo-Lynn M. 27, 3206 Park.

HAYES-WILLIAMS Wayne I. 23, 1825 E. 33rd; Barbara M. 19, 1905 Sapp.

MCCADEN-RICHARDSON — Wendell F. 22, 1701 Moreland Deborah B. 22, 4007 Forest.

STEWART-JOHNSON — Jack, 32, 2501 Salem; Alice, 20.

HARVEY-SMILES — Richard J. 22, Harford County; Cheryl R. 21, 2701 Hamilton.

WHITE-SAUNDERS — John, 40, 1052 N. Milton; Mildred A. 34, 3144 Elmora.

LONG-GREGORY — James A. 46, 9695 Baker Ridge; Estelle M. 40, 519 W. 40th

WASHINGTON-BURTON — Booker T. 26, 1 Deveraux; Diana D.20.

ROWE-DUVALL — Philip, 33, 3122 Wilkens; Nancy L. 33, 1538 Boyle.

WILLIAMS-DAVIS — Earl C. 20, 4647 Park Hgts; Ethel M. 23, 840 Abbhott.

FLEISHMAN-WALDMAN — David M . 23, 3601 Clarkslan; Leslie, 23, 6210 Park Hgts.

CAMPBELL-RAE — Samuel, 66, 515 Archer; Evelyn, 66.

MAYO-OVERBY — David J. 22, 5211 Moravia; Delois, 19, 2025 E. Biddle.

WILSON-SCHRIDER — Herbert F. 43, 32 W. Barney; Susan J. 29, 1351 Andre.

FULWOOD -GRIFFIN — Moses, 66, 2532 E. Madison; Mary E. 48.

DIXON-WATSON — Willie L. 40, 1211 Nolan; Lucille 31.

## Woodlawn Highlights

By Marjorie R. Green

Mrs. Joan Cooper, Labor Relations specialist in the Office of Administration at the Social Security headquarters building, was one of several persons honored at a banquet given by the Youth Department of Waxland Baptist Church last Friday evening.

Youth president, Miss Sheila Speight, stated that Mrs. Cooper was chosen because of the time, devotion and attention she has given to the Youth Department. The Rev. Darneal Johnson is pastor of the church.

* * *

Congratulations to Amos Mackall, timekeeper in the Bureau of Disability Insurance. It was announced last week that he will be promoted to a GS-5 supervisory position. Mr. Mackall recently received a high-quality pay increase.

* * *

Mr. and Mrs. Frederick James (Mary) recently renewed their wedding vows in celebration of their 17th wedding anniversary at All Saints Catholic Church. Mrs. Mary White and Mr. Robert C. Gray, both members of the original wedding party, were in attendance as matron of honor and best man.

Mrs. James works in the Bureau of Data Processing.

Social Security workers at the reception were Mamie Jones, Lottie Holzman, Evelyn Hauser, Margaret Wells, Marion Wilson, Viola Butler, Freda Clark, Helen Overton, Kathy Best, Barbara Nelson, Lucille Dorsey, Pagie Mann, Eileen Manning, Rachel Briley, Lucille Anderson, Elizabeth Taylor, Thelma Baylor, Hazel Wood, Mary McCall, Betty Hubbard, also Norman Whipple, Ralph Shipley and Eddie Holzman.

* * *

Deputy Commissioner Arthur Hess and his lovely wife danced almost every dance until the wee morning hours last Saturday at the 19th Anniversary Dinner-Dance of AFGE-LOCAL 1923, SSA.

Mr. Hess resembled an Arthur Murray dance school graduate as he danced the "waltz," "Cha cha," "Bump" and "You name it" to the tunes of Eugene Walker's 18-piece band at the Maryland Jockey Club. It was a great night for fun and everyone seemed to be celebrating some happy event.

Mr. and Mrs. Emile Gibson (Lucille) were celebrating their 33rd wedding anniversary and his birthday.

Guests at their table were: Mr. and Mrs. Heber Watts (Gloria), Mr. and Mrs. John Payne (Mary), Mr. and Mrs. Richard Brooks (Vashti), Mr. and Mrs. Jack Lawrence (Shirley), Judge and Mrs. Robert Watts (Jackie), Mr. and Mrs. William Jordan (Evelon).

* * *

Robert Mayne, deputy director for Program Operations of the Social Security Administration's Bureau of Health Insurance, retires in June after 37 years of government service. He was appointed deputy director in 1971 when the bureau was reorganized.

Before joining the Bureau of Health Insurance, he was involved in the adjudicative review and payment of Old-Age, survivors and disability claims.

Mr. Mayne states that 'I feel an immense satisfaction in having been in an organization dedicated to service of people." He continues, "This is one of the real rewards in working for the government. You feel you have made a contribution to the welfare of people."

His retirement plans include volunteer work and extensive travel. He received his A.B. degree from Park College, Parkville, Missouri in 1933.

A widower, Mr. Mayne has two children, Mrs. Karen Sohmer, an administrator at the Brown Nichols Prep School in Boston, and a son, Terrance who is currently a student in a masters program in history at the University of Connecticut.

He has received a number of special awards for outstanding performance, including the Department of Health, Education and Welfare's highest honor, the Distinguished Service Award, for his contribution to the launching of the Medicare program that is administered by the Bureau of Health Insurance.

Mr. Mayne feels that his nine years working with the Medicare program have been full and exciting. "I would hope for SSA that the organization will never lose its almost missionary zeal to see that we do serve the people in the best way we can."

* * *

Send news items: c/o Woodlawn Highlights, P.O. Box 785, Baltimore, Md. 21203.

## Council to fete businessmen

Sen. Charles McC Mathias will present awards to the outstanding leaders of the National Alliance of Businessmen of Metropolitan Baltimore during 1972 and 1973 at a luncheon and reception to be held by the Voluntary Council On Equal Opportunity, Inc.

The affair is on Friday, June 14, in the Francis Scott Key Ballroom of the downtown Baltimore Hilton beginning at noon.

## Infant survival group sponsors garage sales

The Guild for Infant Survival is sponsoring a series of community garage sales through the month of June.

According to Rosalie Hellman, chairman of the garage sales, all proceeds from these events will support Guild activities helping to solve the mystery of sudden infant death.

Anyone interested in donating items for these events should contact the chairman at 484-2204.


HIDE GRAY HAIR Get SLICK BLACK DOUBLE ACTION 2 COLORS GRAY HAIR BLACK 2 DRESSES HAIR IN PLACE AT YOUR DRUGGIST

PREGNANCY TESTING & COUNSELING WOMEN'S CLINIC CALL FOR APPOINTMENT 4200 Edmondson Ave. Balto., Md. 21229 233-2700

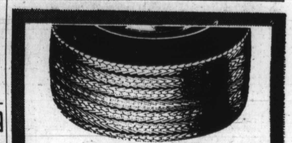

GOODYEAR SAXON & SEIBERLING TIRES AVAILABLE IN RADIAL, BELTED, POLYESTER & RAYON WHITEWALLS

SHOCKS 2 for $19.95 MOST CARS INSTALLED

PRECISION ALIGNMENT CORRECT CASTOR, CORRECT CAMBER, CORRECT TOE-OUT. 6.50 TORSION BAR OR AIR COND. EXTRA. Additional Parts If Needed Carry Supplemental Charge.

CALL FOR APPOINTMENT HUTZLER'S Tire & Service Dept. PHONE 727-1234 Ext. 6348 300 BLK. W. MULBERRY ST.

Ruth "J" Boutique 3300 AYRDALE AVE. Cor. Forest Park Ave. 664-5635

LOST LEASE SALE!!!

ALL SPRING AND SUMMER STOCK REDUCED 50% to 75% OFF

WATCH FOR NEW STORE OPENING SOON at WOODMOOR SHOPPING CENTER 7000 Liberty Road

CREDIT CARDS HONORED

ALL SALES FINAL

A PUERTO RICAN HOLIDAY

Fly Jet to San Juan, Puerto Rico. For 8 Days and 7 Nights

Package Includes:
- Round Trip Flight (Balto. to San Juan)
- Transfer—Airport Hotel
- Hotel Americana with Beach-Pool Casino & Night Club
- Tour of Old and New San Juan
- Tour of The Rain Forest Luquilla Beach

$375.00 (Based on double occ.)

Leaving Baltimore AUGUST 3, 1974

Phone 433-6536 Or 435-3169

DONALD G. BROWN, OWNER HAROLD SANDERS, MANAGER

METROPOLITAN LIMOUSINE SERVICE

Convenience Comfort

COMPLETE SERVICE FOR:
- COMPANY EXECUTIVES
- TRAVEL & TOURIST BUREAUS
- BRIDAL PARTIES
- LECTURE & THEATRICAL
- PERSONALITIES
- THEATRE PARTIES
- INDIVIDUAL

1301 N. Spring St., Balto. MD. 21213 Office: 727-9753-res: 947-0457

All arrangements tailored to your special needs

752-4700 PAGE NO. 2109

SKETCHED: ONE OF MANY EXCITING STYLES. GENUINE MUSKRAT SIDES COMBINED WITH GENUINE LEATHER OR SUEDE. GENUINE RACCOON COLLAR. SIZES 7-17, 8-18.

RIDICULOUSLY LOW LINDA LYNN SALE PRICE ONLY ~~$290.~~ $179.80

TOMORROW (SATURDAY) LAST DAY

NO-DEPOSIT LAY-AWAY SALE

GENUINE FURS

FOR FALL 1974 AT NEVER AGAIN PRICES

THE ALL NEW FURTIQUE SHOP AT LINDA LYNN IS NOW COMPLETELY STOCKED! OUR BUYER SPENT MANY MONTHS ASSEMBLING THIS SIMPLY FABULOUS COLLECTION OF SOFT, FLUFFY, LUXURY FURS. BECAUSE FUR PRICES ARE ON THE INCREASE YOU'LL NEVER SEE SUCH LOW, LOW FUR PRICES AGAIN. DON'T MISS OUR RIDICULOUSLY LOW PRICES NOW! YOU'LL HAVE TO PAY OUR USUAL, THRIFTY LINDA LYNN PRICES LATER!

FURS LABELED AS TO COUNTRY OF ORIGIN

NOW READ ON . . . ARE YOU THINKING OF BUYING A GENUINE FUR COAT FOR FALL 1974? NOW IS THE TIME! NO DEPOSIT NEEDED! WE WILL HOLD YOUR FUR COAT FOR 10 DAYS WHILE YOU SHOP ELSEWHERE FOR A BETTTER VALUE . . . IF YOU CAN FIND ONE! IF NOT, A SMALL DEPOSIT WILL HOLD YOUR COAT AT TODAY'S RIDICULOUSLY LOW LINDA LYNN PRICES UNTIL NOVEMBER 1ST OF THIS YEAR. SINCE ALL GOOD THINGS MUST COME TO AN END, THIS OFFER WILL EXPIRE JUNE 15, 1974.

THE FRESHEST FASHIONS HAPPEN AT Linda Lynn

210 W. LEXINGTON ST. TOWSON PLAZA MALL EASTPOINT MALL WESTVIEW MALL

DOWNTOWN OPEN DAILY TIL 6 P.M., MON. & THURS. TIL 9 P.M. SUBURBAN STORES OPEN MON. THROUGH SAT. UNTIL 9:00 P.M.


15 JUN 15