St. Matthews enters its 65th year

St. Matthews United Methodist Church, Avon Beach Rd. and Main St., Turner Station, is entering its 65th year and now ranks as a Baltimore County institution. The Rev. Leslie A. Dyson is pastor and marks his sixth year as head of the congregation.

The week of May 5 was one of celebration as the parrish observed its 64th Anniversary as the first Dr. Tyson Tildon, U. of church in Turner Station. Highlight was the banquet at the American Legion Hall, Dundalk Ave., last Sunday. Mrs. Ardessa Walker and Mrs. Helen Benjamin were chairman for the brilliant affair. Miss Lynda Thomas was Youth chairman.

During the week guest speakers included the Revs. Grant Hammond, for the United Methodist Youth Fellowship and William Gray, pastor, Pleasant Zion Baptist Church.

Also taking part were New Union Baptist Church and Maple Springs Baptist Church Washington, D.C.

The May 11 pageant by all the St. Matthews choirs was entitled "Stranger at the Gate."

COME TO
THE 34th
ANNUAL MEN'S DAY
MT. MORIAH BAPTIST CHURCH
2201 GARRISON BOULEVARD
SUNDAY, MAY 26, 1974
Theme: "Standing On The Promises Of God"
GUEST SPEAKER
3:00 P.M. Service

The Honorable
PARREN J. MITCHELL
Congressman 7th District
Theme: "Standing On The Promises Of God"
REV. JESSIE BOYKIN, Pastor
Leroy O. Dyett, Chairman

HELPING AMERICA
UNDERSTAND
SEND A COPY OF THE
AFRO
TO A FRIEND!

EBENEZER BAPTIST CHURCH
GUILFORD and 23rd ST.
"The Church With The Family Atmosphere"
SUNDAY MAY 26, 1974
8:00 A.M.—WORSHIP SERVICE
9:30 A.M.—SUNDAY SCHOOL
11:00 A.M.—WORSHIP SERVICE
3:00 P.M.—62nd ANNIVERSARY of the SENIOR USHER BOARD
Rev. Worthington Richardson, Assoc. Pastor of Pleasant Grove Baptist Church, will be guest speaker.
Beginning May 27th
Thru May 31st
7:30 P.M.—YOUTH REVIVAL PROGRAM.

REV. C. POOLE
YOU ARE CORDIALLY INVITED TO ATTEND
ALL OF THESE SERVICES
Mrs. Lillian Booze, Pres., Senior Usher Board,
Mrs. Myrna Powell, Pres. of Youth Revival Program
Mrs. Ruth P. Morton, Church Clerk
REV. CLARENCE POOLE, Pastor

Douglas Memorial Community Church
"The People of the Way"
LAFAYETTE and MADISON AVES.
MARION CURTIS BASCOM, D.D. Minister
RAYMOND KELLY, JR., M.I.D.
JAMES S. HAMMOND Minister of Music
JUANITA HALL DAVIS, Organist
SUNDAY, MAY 26, 1974
SERIES ON: "CHURCH RENEWAL"
I THE OVER-SEER
DR. BASCOM
Preaching
MUSIC
8:30 A.M.
ADULT CHOIR
"Study War No More"—arr.—WORK
"Sanctus"—GOUNOD
11:00 A.M.
YOUTH CHOIR
"Awake My Heart"—MARSHALL
"I Know The Lord"—arr.—WORK

ANNUAL MEN'S DAY
of
ST. PAUL UNITED METHODIST CHURCH
SARATOGA & SCHROEDER STS.
SUNDAY MAY 26, 1974
9:45 A.M.—Church School—Mr. Calvin W. Parker, Supt.
11:00 A.M.—Speaker-Rev. Howard L. Cornish-Morgan Christian Center
Music: The Farther Along Chorus-John Wesley United Meth. Church
3:30 P.M.—Speaker-Rev. G. Sylvester Gaines-St. John United Meth. Patapsco Park
Music: Ivory Temple Male Chorus, The C.C. Gospel Singers & others.
Mr. Sustin R. Bennett, Jr., Chairman
Mr. Willard Murray, C-Chairman
Mr. William Fowler, Fin. Sec'y
REV. SUSTIN R. BENNETT—Minister
Rev. J. V. Forrester & Watson, Assoc. Ministers

RALLY DAY
At
SIMMONS MEMORIAL BAPTIST CHURCH
Pennsylvania Ave. and Cumberland St.
SUNDAY MAY 26, 1974
9:30 A.M.—CHURCH SCHOOL
11:00 A.M.—Sermon by Rev. Chapoell Mills Pastor First Baptist Church Salisbury, Maryland
2:00 P.M.—Dinner Will Be Served
3:30 P.M.—Musical Program and Theme by Mrs. Gloria Friend
8:00 P.M.—Sermon by Rev. Sis Marie Walker Associate Minister of Gillis Memorial C. C. Church, and former soloist with the Utterbach Choral Ensemble of NYC

DR. WILLIAM KING
Good Singing at all Services
Mrs. Cleo Brunson—Chairman
Mr. Carter Robinson—Program Chairman
DR. WILLIAM KING D.D.—Pastor

FAITH BAPT. CHURCH
"The Praying Church"
BOND STREET and ASHLAND AVENUE
BALTIMORE, MARYLAND
Cordially Welcomes You To Service
SUNDAY MAY 26, 1974
ORDER OF SERVICES
9:15 A.M.—CHURCH SCHOOL
Member Orientation Class
10:45 A.M.—WORSHIP
ANNUAL MEMORIAL SERVICE
For Deceased Members
Sermonette: The Pastor
1:00 P.M.—BAPTIST TRAINING UNION
3:00 P.M.—OUR GUESTS:
Rev. Samuel Ray, Pastor, Choirs and Congregation of Morning Star Baptist Church

ANNUAL WOMEN'S DAY
GREATER MT. OLIVET BAPTIST CHURCH
3500 Edmondson Avenue
Theme—"Christian Women United For Christ"
SUNDAY MAY 26, 1974
9:00 A.M.—Sunday School
11:00 A.M.—Guest Speaker-Rev. Mrs. Sarah Johnson
5:00 P.M.—The women speaker.
Mrs. Lucy Harris, Chairman
REV. WILBUR S. WATSON, Pastor

Perkins Square Baptist Church
2500 EDMONDSON AVE. at corner Warwick
SUNDAY MAY 26, 1974
31ST ANNUAL WOMEN'S DAY
8:00 A.M.—Early Morning Worship Sermon by Rev. Cynthia Jones
9:15 A.M.—Church School
10:30 A.M.—Open Heart Service
11:00 A.M.—Morning Worship, Sermon by Rev. Cynthia Jones of Jones Tabernacle Baptist Church
3:30 P.M.—Program—Guest speaker—Rev. Alfreda Wiggins—report of captains

REV. OGLE
WE WELCOME YOU
REV. RICHARD H. OGLE, Pastor

NEW TRINITY CONGREGATIONAL CHURCH
2100-2112 EDMONDSON AVE, BALTO, MD. 21223
ANNUAL WOMEN'S DAY
SUNDAY MAY 26, 1974
9:30 A.M.—SUNDAY SCHOOL
10:45 A.M.—SONG and PRAISE SERVICE
11:00 A.M.—MORNING WORSHIP. Guest Speaker: Senator VERDA WELCOME
3:00 P.M.—Guest Speaker; Baltimore City Councilwoman, MARY B. ADAMS.
Mrs. Mary Manuel, Pres.,
Mrs. Maggie L. Norton, Co-pastor
DR. M. D. NORTON, Founder & Pastor

Pitcher St. Church of Christ
Advocating Pre-Denominational Christianity
684 PITCHER ST. cor. FREMONT AVE.
SUNDAY MAY 26, 1974
10:00 A.M.—BIBLE SCHOOL, Classes for ALL Ages
11:15 A.M.—WORSHIP SERVICE
7:00 P.M.—EVENING WORSHIP
HUMPHREY FOUTZ, Minister
Listen to "Hearing For Eternity"
8 A.M. — Sunday WEBB 1360

PENNSYLVANIA AVE. AME ZION CHURCH
"The Church of the Burning Heart"
1116-36 PENNSYLVANIA AVENUE
SUNDAY MAY 26, 1974
9:30 A.M.—CHURCH SCHOOL
11:00 A.M.—MORNING WORSHIP
SERMON: "LIVING THE PLUS LIFE"
MUSIC: The Sanctuary Choir and Gospel Choirettes
5:00 P.M.—"THE MINISTER'S APPRECIATION"
A FRIENDLY WELCOME TO ALL
REV. MARSHALL H. STRICKLAND, Minister

FSU ALUMNI CHECK — The Baltimore, Maryland Fayetteville State University chapter of the National Alumni Association has contributed $500 to the Fayetteville State University annual fund campaign. Chapter President Charlie Leggett (left) makes the presentation to FSU Chancellor Charles Lyons. With them are Mrs. Willie Mae Leggett and Mrs. Doretha Claiborne.

Wayland Baptist Church holds carnival

The Youth of the Wayland Baptist Church will hold a carnival in the 3800 block of Fairview Ave., May 25.

There will be rides, games, food and something there for everyone. It will start at 12 noon and continue until.

MINISTER WEDS — The Rev. and Mrs. Quincy D. Cooper are pictured as they were on Saturday at wedding ceremonies at the St. Mark's Methodist Church, where he is pastor. She is the former Miss Ellen Carter, Community and Student Affairs Specialist for the Baltimore City Public Schools. (AFRO staff photo by Benjamin Murphy Phillips IV)

Rev. Quincy Cooper, Miss Ellen Carter wed

The St. Marks Methodist Church was the beautiful Saturday afternoon setting for the candlelight wedding ceremony which united Miss Ellen Carter to the Rev. Quincy D. Cooper, pastor of St. Marks.

The Rev. Forest Stith and the Rev. J. Jerome Cooper, the bridegroom's brother of Philadelphia performed the ceremony.

Attending the bride was Mrs. Jean Holland Medford, maid of honor of Washington, D.C.. Bridesmaids were Mesdames Barbara Cooper Miller, bridegroom's sister and Carl Spencer Carter, sister-in-law of bride.

Best man was Lafayette Cooper Jr., brother of the groom, of Tacoma Park, Md. Ushers were Herman Carter Jr., bride's brother and Robert Cooper, bridegroom's brother.

Miss Carter is the daughter of Mr. and Mrs. Herman L. Carter Sr., and a graduate of Morgan State College where she received a Master's Degree in English. She is presently employed by the Baltimore City Public Schools as Community and Student Affairs Specialist, Region I. The bride is also a member of Delta Sigma Theta Sorority, Inc.

The bridegroom is the son of Mrs. Jannie Cooper and the late Lafayette Cooper of Pennsylvania. A native of Pennsylvania, Mr. Cooper received his early education there. He also attended Western Theological Seminary and Fordham University, New York. He is a member of Kappa Alpha Psi Fraternity and a Prince Hall Mason.

Rev. Cooper was recently divorced from his former wife, Mrs. Janet Carole Cooper March 21.

Lutheran church convention

A drawing of a statue of Martin Luther with an inscription proclaiming Maryland the Cradle of Freedom, serves as the logotype for the 1974 Lutheran Church in America convention in Baltimore, July 3-10.

THE PHONOTHON PRAYER LINE
563-1660
24 Hours A Day

—Making of a Priest

(Continued from Page D-29)

robed priests were at the altar. Cardinal Shehan and his aides in white and crimson were center. The families of the new priests were seated on the altar in formal attire.

Although the celebration of sacred rites is a specific ritual, the words the Cardinal spoke softly stuck in the mind.

"You are a man chosen among men. Remember the example of the Good shephard, seek to serve rather than be served. Minister to the sick and the poor. Seek out and save those who have gone astray."

The new priests were called forward, questioned as to worthiness. Next, according to an ancient custom, the huge crowd applauded loudly, thus giving praise to the young men who passed the test.

The remainder of the service was joyous as the choir frocked in gold and black resoled the high ceilings in song. More than 2,000 persons received from the new priests what is termed, "their first priestly blessings."

Choral ensemble observes 2nd anniversary

The second anniversary of the Station and Taylorr Choral Ensemble will be observed on Father's Day, at 3 p.m., June 16, at the New Metropolitan Baptist Church, 1501 McCulloh St.

Mrs. Audry Staton is the president, Paul Taylor, director and the Rev. Mr. L. L. Swanson is the pastor. For further information call 728-9162.

Whitestone Baptist marks Pew day

The Whitestone Baptist Church observed its annual musical Pew Day Sunday, May 19. Music was rendered by the Volunteer Chorus of the United Baptist Church assisted by the 30-Voice Herman Hill Memorial Chorus.

Sister Lucille Green and Sister Bessie Miklos of the United Baptist Church were guest soloists.

Skinnie Jefferson was the chairman, W. O. King, president and the Rev. Mr. W. H. T. Thompson is the pastor.

Fountain Baptist gospel chorus anniversary

Fountain Baptist Church, 1215 E. Monument St., will celebrate its Gospel Chorus anniversary on Sunday, May 25, at 5 p.m. Guest choirs will render music.

Mrs. Theola Pigatt is president; Mrs. Emma Johnson, program chairman and the Rev. Mr. Charles M. Franklin, pastor.

MT. LEBANON BAPTIST CHURCH
(The Church With The Family Atmosphere)
2320 REISTERSTOWN RD.
BALTIMORE, MD. 21217
SUNDAY MAY 26, 1974
ANNIVERSARY SUNDAY
10:00 A.M.—SUNDAY SCHOOL
11:00 A.M.—Sermon by Rev. Dr. William A. Johnson, Pastor, St. John Baptist Church, Chicago, Ill.
5:00 P.M.—Anniversary Banquet—Blue Crest-North Mrs. Pauline Wells Lewis and Mr. Isaiah Fletcher, Co-Toast-Persons.

Rev. & Mrs. Moyd
YOU ARE CORDIALLY INVITED TO SHARE IN OUR
GOLDEN ANNIVERSARY CELEBRATION
Mr. Charles Underwood, Chmn., Board of Deacons
Mr. Earl J. Brown, Chmn., Board of Trustees
Mrs. Delores Mack, Secretary
REV. OLIN P. MOYD, B.A., B.TH., M. DIV., Pastor

Come TO
THE 34th
ANNUAL MEN'S DAY of
MT. MORIAH BAPTIST CHURCH
2201 GARRISON BOULEVARD
SUNDAY, MAY 26TH 1974
GUEST SPEAKER
11:00 A.M. Service

REV. PERVIS (Fireball) McKENNY
Pastor of Harvey Memorial Baptist Church of Washington D.C.
Theme: "Standing On The Promises of God"
REV. JESSIE BOYKIN, Pastor
Leroy O. Dyett, Chairman

St. James' Episcopal Church
LAFAYETTE SQUARE
The Rev. Donald O. Wilson, Rector
The Rev. Crayton Dudley, Assistant Priest
Mr. Joseph Forrester, Deacon
A. Maurice Murphy, Choir Master-Organist
SUNDAY, MAY 26, 1974
ST. MARTHA'S DAY
8:00 A.M.—Holy Communion
9:00 A.M.—Church School—Eucharist, Class Instruction
10:15 A.M.—Choral Eucharist
Speaker: Helen Schoemaker
Noted Author and Lecturer
COMING EVENT
JUNE 2, 1974
150TH ANNIVERSARY
Speaker: THE REV. DR. JOHN COBURN
ADMISSION FREE
THE PUBLIC IS CORDIALLY INVITED TO ATTEND

"When a strong man armed keepeth his place, his goods are in peace. "St. Luke 11:21
ANNUAL MEN'S DAY
of the
CENTRAL BAPTIST CHURCH
2035 W. BALTIMORE STS.
SUNDAY, MAY 26, 1974
Deacon Walter Milton Forest, Chm.
Bro. Joseph Wiley, Co-Chm.
Des. Henry Clark, Program Chr.
Trustee Herb Malone, Co-Chm. of Program
DR. M. J. BRACKETT, Pastor.

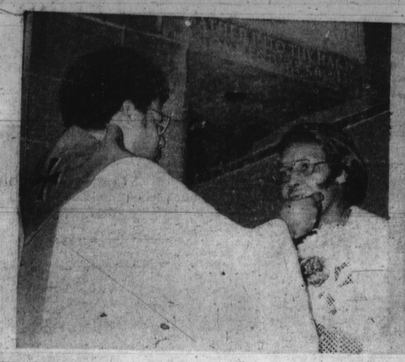

THE NEW PRIEST'S FAMILY — Present at the Cathedral of Mary Our Queen for the May 18 ordination of Father J. Blackwell were (from left) his aunt, Mrs. Varonica Fletcher shown receiving communion CENTER PANEL — (from left) brother, Wayland Blackwell, Columbus, Ohio; father and stepmother, Mr. and Mrs. Charles Blackwell; mother, Mrs. Priscilla Blackwell Kelly and stepfather, Harold Kelly. (RIGHT PANEL) Mrs. Henrietta Jones, mother of the parrish who received communion at the Main Altar rail. Assisting Father Blackwell is a server from St. Mary's, Catonsville.

Rising juvenile crime rate prompts citizen action

Some 35 citizens, meeting April 25 at the Interfaith Center at Columbia, Md., proposed priorities for action in view of the rising rate of juvenile crime.

Those attending the meeting, sponsored by Citizens Concerned for Juvenile Justice, included Hon. Walter R. Dean Jr., Delegate from Baltimore's Fourth District, Mrs. Enolia McMillan, President of the Baltimore Chapter of NAACP, Mrs. Marion Mattingly, Chairman, Montgomery Co. Juvenile Court Committee, Ms. Henri Ann Daniels, Task Force for Juvenile Justice, Robert C. Hilson, Director, Dept. of Juvenile Services and representatives of the Md. Association of Residential Facilities for Youth and of the Md. Association of Youth Service Bureaus.

Immediate concern focused on the prospect that a number of group homes for youth, including three run by the Lutheran Social Services, will be forced to close July 1, unless the State raises its presently planned allotment by $85 per child per month. These closings would turn out over 100 children at a time when the Department of Juvenile Services will need to place 150 more children in such homes next year.

More specially trained judges for juvenile courts were noted as a high priority, these judgeships being implicitly of the first importance.

Noted also by the meeting was the need, imperative since a recent court decision, of a uniform state system of juvenile court procedure.

Other needs stressed were the needs for the establishment of criteria for standards for community juvenile facilities, for a comprehensive study of the protecting and expunging of juvenile records, and for the adequate funding of Department of Juvenile Services programs.

To service the great majority of youths committed to its care, the Dept. minimally requested 105 additional staff for intake and probation, but the number was effectively pared down by the Budget Bureau and Legislature to 45.

Citizens Concerned of Baltimore and of the 5 counties represented at the meeting will consider the above and other priorities with a view to action.

Del. Walter Dean, who was thanked for having successfully sponsored two measures dealing with vital funding through the 1974 Legislature, struck an optimistic note, predicting that, at this time, when Legislators and public are increasingly aware of the need for social action, Maryland may come to play a leading role in the handling of juvenile problems.

Coldspring development could have solar power

Part of the proposed Coldspring Housing development's heating and cooling system might possibly be run on solar energy or waste energy, according to the housing department's director, Robert C. Embry Jr. If so, it will be the first time it has ever been tried.

Embry told the AFRO that solar energy and the Modular Integrated Utility System (MIUS), the other self-power producing system, are being considered as a power source in part of the 3,500-unit called "New Town in Town."

"We're just exploring the possibility of using both systems. But since no other city has ever done it before, it could prove to be infeasible," he said. The total cost of the development is $200 million, 30 per cent coming from private sources. Construction begins on the 500-unit first stage in 1975.

As Embry described it, sunlight is magnified through panels of special colored glass. The heat produced circulates hot water through pipes running throughout the house — providing energy for the heating and cooling system. It works in the winter as efficiently as in the summer.

The MIUS generates its own energy by burning garbage wastes coming from the garbage disposal. This system can also produce electrical power, in addition to heating and cooling.

When the first stage is completed, houses of all sizes will be sold at $30,000 and up. Apartment rentals begin at $150, Embry said.

Bowie State commencement June 1

"Moving to a Brave New World' is the title of the keynote address to be delivered by Dr. Herman Russell Branson, president of Lincoln University, Pa. at Bowie State College's commencement exercises on Saturday, June 1, at 10 a.m., in the Leonidas James Physical Education Complex.

During the ceremonies, Dr. Samuel L. Myers, president of Bowie State, will present some 305 bachelor degrees and 175 master of education degrees, the largest number of degrees ever granted at both levels by Bowie State College.

LT. COL. ETHELYN B. WIGGINS, Fort Meade Post Adjutant, was one of five employees honored during the Baltimore Federal Executive Board's career service awards luncheon at the Hunt Valley Inn. Col. Wiggins was runner-up for the outstanding supervisor award and was presented a certificate by Robert E. Hampton, commissioner of the U.S. Civil Service Commission.

Sen. Abrams women's group banquet speaker

Senator Rosalie S. Abrams will be keynote speaker at the Women's American Organization for Rehabilitation through Training banquet to be held on May 21, at Dante's Restaurant at 7 p.m.

The Senator will speak on the Women's Role in Politics.

Franklin Uniform Co.

"THE SOUTH'S LARGEST UNIFORM HOUSE"
235 PARK AVE., BALTO., MD. 21201
685-7222
CLERGY ATTIRE
Pulpit Robes
Choir Robes
Cassocks - Surplices
Tassels - Caps
Largest Selection In The South
Complete Line of Colored Robes, Caps and Stoles
C.O.D., NAC, Central Charge, BankAmericard, Master Charge
OPEN MON 9-7 THURS 9-8
TUES., WED., FRI., SAT. 9-5:30

J. J. CUMMINGS & SONS
"FLOWERS FOR ALL OCCASIONS"
PRICED REASONABLY
EXPERTLY ARRANGED
MEMBER: FLORIST TELEGRAPH DELIVERY ASSN.
1123-25 W. BALTIMORE ST.
Phone: PL. 2-1374, 1375, 1376
No Branch Stores

THE MORTON & DYETT FUNERAL HOME WEST, Inc.
4500 LIBERTY HEIGHTS AVE.
"The Ultimate In Service, Beauty, Convenience And Comfort"

466-7200

WILLIAM J. SPICER
FUNERAL DIRECTOR and EMBALMER
(Successor To Joseph Knight)
Over 25 Years Experience
1639 N. BROADWAY
WM. J. SPICER
Phone 276-3314
• DIGNITY • Serenity
• Dependability
AT THE TIME OF NEED
24 HOURS SERVICE • Notary Public
Not connected with any other firm
Wm. J. Spicer — Prop. Willie Mae Spicer — Ass't
Timothy Lofton — Ass't

Expedient Service 24 Hours
POWELL FUNERAL HOME
CHARLES H. POWELL
FUNERAL DIRECTOR AND EMBALMER
Successor to Clarence and Katie Williams
Est. Since 1920
319-21-23 N. SCHROEDER ST.
BALTIMORE, MD. 21223
Day c. Night 728-8778

Prompt, Efficient, Considerate Service
VERNON R. BAILEY
Successor to
George G. Kelson Funeral Home
1346-48-50 N. Calhoun St.
669-7585 523-1520

The finest in PROFESSIONAL FUNERAL SERVICES provided by
CARLTON C. DOUGLASS
Mr. Douglass offers funeral services according to your personal styling, pre-arrangement consultations, cremation and private Memorial services.
Twenty-four hour answering service.
TELEPHONE 669-1738

1st row—Dr. Fuss, Optometrist, Dr. Boskin, Optometrist, Marsha Tolson, Theresa Smith, Joanne Stewart, Devona Harris, June Horton, Cathy Hayes, Celestia Grays, Fred Champion, Willie Edwards, 2nd row — Norma Parker, Alice Oliver, Barbara Harris, Irene Butts.

PENN OPTICAL CO.
. . has helped over 1/4 million patients see better
IT CAN HELP YOU!
MEDICAID PATIENTS WELCOMED
1525 PENNA. AVE.
520 GAY ST.
MONDAWMIN
2122 MONUMENT ST.

NUTTER Funeral Home
3035-37 W. NORTH AVE.
WI. 7-6655 WI. 7-7618
"A SERVICE WHICH INSPIRES CONFIDENCE"

THE NEW
SAMUEL T. REDD FUNERAL HOME
712-14 E. NORTH AVE.
BALTIMORE, MARYLAND 21202
PHONES: BUS. 338-1337—RES. 367-7277
THE UTMOST IN FUNERAL SERVICES
PERSONALLY SUPERVISED BY Mr. SAMUEL T. REDD
Who is the son of Rev. Samuel B. Redd, Pastor of Mt. Ararat Baptist Church, Grandson of the Late Rev. Simon Williamson of Faith Baptist Church
(Formerly Manager of the Charles R. Law Mortuary)

566-6288
PURNELL B. ODEN
GLORIA A. JONES
MARSHALL W. JONES, JR. FUNERAL HOMES
2100 HARFORD ROAD
4101 EDMONDSON AVENUE

LOCKS FUNERAL HOME
"5 Generations of Dignified and Sympathetic Service"
4 MODERN CHAPELS
1302-04-06 N CENTRAL AVE. MU. 5-7555
Joseph G. Locks, Jr. Mae C. Locks
Joseph G. Locks III

25 MAY 25