ZION BAPTIST CHURCH

Caroline and Lanvale Streets

CELEBRATES ITS

40th ANNIVERSARY

THE WEEK OF MAY 13th, 1974

THEME:

"By Faith In God We Have Come Thus Far"

REV. MOSES WILLIAMS

MONDAY, MAY 13

7:30 P.M.—Morning Star Baptist Church, Pastor, Choirs, and Congregation.

TUESDAY, MAY 14

7:30 P.M.—Friendship Baptist Church, Pastor, Choirs and Congregation

WEDNESDAY, MAY 15

7:30 P.M.—Memorial Baptist Church, Pastor, Choirs and Congregation

THURSDAY, MAY 16

7:30 P.M.—Cornerstone Church of Christ, Pastor, Choirs and Congregation

FRIDAY, MAY 17

7:30 P.M.—Mt. Ararat Baptist Church, Pastor, Choirs and Congregation

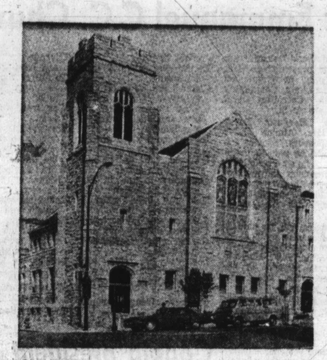

CULMINATING SERVICES WILL TAKE PLACE

SUNDAY, MAY 19, 1974:

9:30 A.M.—Church School

11:00 A.M.—Morning Worship

3:30 P.M.—Homecoming Program-(Sons of Zion-Guest Ministers)

Rev. Richard Tabron-Shiloh Baptist Church Choirs and Congregation

Rev. John Fedd-Shining Star Baptist Church Choirs and Congregation

Rev. Ernest Humphery-First Christian Community Baptist Church

Choirs and Congregation

The Public Is Cordially Invited To Worship With Us

REV. R. MOSES WILLIAMS, Pastor

MT. LEBANON BAPTIST CHURCH

(The Church With The Family Atmosphere)

2320 REISTERSTOWN RD., BALTIMORE, MD. 21217

CELEBRATING

GOLDEN ANNIVERSARY

OF THE CHURCH

AND

10TH ANNIVERSARY OF THE PASTOR

SUNDAY, MAY 12, 1974

10:00 A.M.—Sunday School

11:00 A.M.—Family Day Worship

Rev. & Mrs. Moyd

ANNIVERSARY CELEBRATION SERVICES

MONDAY THROUGH FRIDAY, MAY 13-17th

VISITING CONGREGATIONS & MINISTERS

MONDAY, MAY 13th-FIRST BAPTIST CHURCH, Rev. Leroy Fitts, Minister

TUESDAY, MAY 14th-CENTRAL BAPTIST CHURCH, Rev. Dr. Montague Brackett, Minister

WEDNESDAY, MAY 15TH-WHITESTONE BAPTIST CHURCH, Rev. Dr. W.H. Thompson, Minister

THURSDAY, MAY 16TH-FAITH BAPTIST CHURCH, Rev. Dr. Walter Paige, Minister

FRIDAY, MAY 17TH-NEW SHILOH BAPTIST CHURCH, Rev. Dr. Harold A. Carter, Minister

SUNDAY, MAY 26, 1974

ANNIVERSARY SUNDAY

11:00 A.M.—Sermon By Rev. Dr. William A. Johnson, Pastor, St. John Baptist Church, Chicago, Ill.

5:00 P.M.—Anniversary Banquet—Blue Crest-North-Mrs. Pauline Wells Lewis And Mr. Isaiah Fletcher, Co-Toast Persons.

For Subscriptions Call Our Church Office 669-1460.

YOU ARE CORDIALLY INVITED TO SHARE IN OUR GOLDEN ANNIVERSARY CELEBRATIONS.

MR. CHARLES UNDERWOOD, Chmn., Board of Deacons

MR. EARL J. BROWN, Chmn., Board of Trustees

MRS. DELORES MACK, Secretary

REV. OLIN P. MOYD, B.A., B. TH., M. DIV., Pastor

In Our Churches

BY PAM WIDGEON

Churches are invited to send news of special church activities and a copy of their church programs.

* * *

Mrs. Elizabeth Murphy Moss, vice president of the AFRO-American Company will address the Morgan State College Mother's Day worship service on Sunday, 11 a.m. in the Christian Center on the south campus.

* * *

Edward C. Myers will be presented in a Mother's Day recital Sunday, 5 p.m. at Metropolitan United Methodist Church.

Mr. Myers is a graduate of Central State University and the Boston Conservatory of Music. He has studied organ under Henry Garcia, Arthur Howes and Charlton Meyers. Mr. Myers is presently engaged in doctoral studies in music at the University of Maryland.

* * *

The Men's Club of Macedonia Baptist Church, Lafayette and Fremont Ave. will sponsor a father-and-son banquet, May 16, 7 p.m.

Dr. Homer Favor of Morgan State College will be the guest speaker. This is one of the church's activities being held during the centennial celebration.

* * *

The Men's Day committee of Concord Baptist Church will have a banquet on June 23, 4:30 p.m. at the Holiday Inn. Harlow Fullwood Jr. is the banquet chairman, the Rev. Matthew R. Silver is pastor, Floyd Stokes is chairman of Men's Day.

* * *

Providence Baptist Church will have their annual revival services May 13-17 at 850 Edmondson Ave, Rev. J. D. Bussey of Bethesda Baptist Church will be the speaker. Services will begin each evening 7:30 p.m.

* * *

James Pee Wee Harris will be presented in a recital Sunday, 7:30 p.m. at Community Baptist Church, 5912 Belle Grove Rd. Mrs. Ethel Burgess, chairman; Skinner Jefferson, organist; the Rev. Salters Burgess is pastor.

* * *

The Unique Chorale of Waters AME Church will have a recital Sunday at Trinity Baptist Church, Druid Hill Ave. and McMechen St. Mrs. Ola M. Johnson is president, the Rev. Baxter L. Matthews, interim pastor.

The women of Trinity United Presbyterian Church will observe Women's Day on May 19.

* * *

Falls Road AME Church will worship with Wayman's Good Hope AME Church on Sunday. The Rev. J. Young is pastor of Wayman's Good Hope.

* * *

Zion Baptist Church, Caroline and Lanvale Sts. will celebrate its 13th anniversary May 13-17. Their theme is "By Faith In God We Have Come Thus Far." The Rev. Moses Williams is pastor.

Union Baptist choirs honor Dr. Jackson

The choirs of Union Baptist Church recently honored Dr. Houston R. Jackson with 250 friends members and relatives in attendance.

Dr. Jackson was formerly director of the Union choirs when Dr. Baxter R. Matthews was pastor. Mrs. Catherine Adams, chairman, stated Dr. Jackson had done a magnificent job and had produced one of the best choirs in the community.

The Union choir was the first black group to appear on television.

Rev. Vernon Dobson stated, "I have the highest respect for Dr. Jackson as an educator, a Christian, a leader and a gentleman. He has meant much to me as the pastor of this church and if such can be said, I love Dr. Jackson and I think he loves me."

Mrs. Dorothy Maop lauded Dr. Jackson as the chairman of the building fund drive for the church's new community center.

* * *

Mrs. Jackson thanked members of Union for their kindness to her husband. She said, "Directing the choir was a major factor in his life."

She spoke of his love for Union and how much the people had meant to him.

Several presentations were made to Dr. and Mrs. Jackson, among which were plaques from the Senior choir and Boy Scouts.

A unique presentation was made by George Leroy Bennett, a member of the choir, who had sketched a profile of the honoree and characterized it during the presentation.

Dr. Jackson, in his response, was emotional at times when he spoke of his gratitude to members of the choir and church for kindness and loyalty.

He reminisced about the many pleasant things he encountered during his time as director with the Senior choir. "I just loved that choir, I loved every member. They were considerate, cooperative, loyal and kind."

Pitcher St. Church of Christ

Advocating Pre-Denominational Christianity

664 PITCHER ST. cor. FREMONT AVE.

SUNDAY, MAY 12, 1974

10:00 A.M.—BIBLE SCHOOL, Classes for ALL Ages

11:15 A.M.—WORSHIP SERVICE

7:00 P.M.—EVENING WORSHIP

HUMPHREY FOUTZ, Minister

Listen to "Hearing For Eternity"

8 A.M. — Sunday WEBB 1360

ST. AMBROSE CHURCH

IS SPONSORING

A 5 DAY TRIP TO ATLANTA, GEORGIA

AUGUST 4 – AUG. 9, 1974

PRICE $103

PER PERSON

PHONE, MRS. AUDREY FULTON for INFORMATION or RESERVATION

AT 542-5041

JOIN THE 90 DAYS EVANGELISTIC DOOR TO DOOR CRUSADE

The Baptist Pastor's Conference of Baltimore and Vicinity have launched an all out effort to reach the unsaved, the un-churched, dope addicts, alcoholics, and others who are committing crimes in our streets, in a door to door Evangelistic Crusade. All concerned Ministers of the Gospel are invited to join us every Thursday until May 31, 1974, from 2 to 3 P.M. We solicit the prayers of those who can't walk with us. For further information about the Evangelistic Door to Door Crusade call—342-1996—675-0455—675-7226.

Rev. Edward M. Revels, President

Rev. Salters Burgess, Secretary

Rev. A. D. C. Vaughn, General Chairman

Rev. J. Woodard Kelly, Sr., Chairman

St. James' Episcopal Church

LAFAYETTE SQUARE

The Rev. Donald O. Wilson, Rector

The Rev. Crayton Dudley, Assistant Priest

Mr. Joseph Forrester, Deacon

A. Maurice Murphy, Choir Master-Organist

SUNDAY, MAY 12, 1974

8:00 A.M.—Holy Communion

9:00 A.M.—Church School-Eucharist, Class Instruction

10:15 A.M.—Solemn Procession- Choral Eucharist Annual visitation of The Bishop of Maryland, The Right Rev. David K. Leighton, D.D. Administering The Initiatory Rite of Holy Confirmation

Concert

MAY 20, 1974 — 7:30 P.M.

THE CHOIR OF ST. JAMES' CHURCH

will be performing at

The Cathedral of the Incarnation

CHARLES ST. & UNIVERSITY P'KWAY.

ADMISSION FREE

THE PUBLIC IS CORDIALLY INVITED TO ATTEND

FAITH BAPT. CHURCH

"The Praying Church"

BOND STREET and ASHLAND AVENUE

BALTIMORE, MARYLAND

Cordially Welcomes you to Services

MOTHER'S DAY

SUNDAY, MAY 12, 1974

ORDER OF SERVICES

7:30 A.M.—MOTHER'S DAY BREAKFAST sponsored by the Simon Williamson Memorial Choir

9:15 A.M.—CHURCH SCHOOL Member Orientation Class

10:45 A.M.—WORSHIP SERMON BY THE PASTOR

1:00 P.M.—BAPTIST TRAINING UNION

DR. WALTER E. PAIGE, MINISTER

PENNSYLVANIA AVE. AME ZION CHURCH

"The Church of the Burning Heart"

1116-26 PENNSYLVANIA AVENUE

SUNDAY, MAY 12, 1974

MOTHER'S DAY

9:30 A.M.—CHURCH SCHOOL

10:30 A.M.—THE SACRAMENT OF BAPTISM

11:00 A.M.—MORNING WORSHIP, SERMON: "THE STRUGGLE OF A BLACK MOTHER"

Music: The Sanctuary Choir and Gospel Choruses

1:30 P.M.—Buses will leave for worship service at 5:00 P.M. with Rev. Charles H. (Mack minister of St. James A.M.E. Zion Church, Salisbury Md. in observance of it 25th Anniversary.

A FRIENDLY WELCOME TO ALL

REV. MARSHALL H. STRICKLAND, Minister

"THE FRIENDLY CHURCH IN MIDDLE OF BLOCK"

GILLIS MEMORIAL CHRISTIAN COMMUNITY CHURCH

4016 PARK HEIGHTS AVENUE

BALTIMORE, MARYLAND 21215

REV. THEODORE C. JACKSON, JR. D.D. MINISTER

YOU are invited to Join us in Worship on

SUNDAY, MAY 12, 1974

MOTHERS DAY

REV. T. C. JACKSON

8:30 A.M.—Early morning worship service. Sermon by Pastor Rev. Theodore C. Jackson Jr. D.D.

10:00 A.M.—Sunday School

11:00 A.M.—Mother's Day Sermon by Rev. Alma Lewis. Music by the Sr. Choir Inspirationals Sanctuary Choir.

Bible Class every Wed. Nite —7:30 to 8:30 P.M. and Prayer Meeting 8:30 to 10: P.M.

You are cordially invited to attend

NOTE: Beginning Sunday May 12th 1974 at 8:30 A.M. we will have Early Morning Service each Sunday at 8:30 A.M. every Sunday thru October 8th 1974

Perkins Square Baptist Church

2500 EDMONDSON AVE. at corner Warwick

SUNDAY, MAY 12, 1974

COMMUNION DAY

REV. OGLE

8:00 A.M.—Early Morning Worship Sermon by The Pastor Holy Communion

9:15 A.M.—Church School

10:30 A.M.—Open Heart Service

11:00 A.M.—Morning Worship Sermon Holy Communion

6:00 P.M.—B.T.U.

WE WELCOME YOU

REV. RICHARD H. OGLE, Pastor

ISRAEL BAPTIST CHURCH

1ST ANNIVERSARY BANQUET

SPONSORED BY THE MASS CHOIR

THURSDAY, JUNE 6, 1974

7:00 P.M.

at

LaFONTAINE ROUGE

3407 BELAIR RD.

$10.00 PER PERSON

HAROLD K. KENNEDY, Director

REV. EDMOND D. MEADE, Pastor

For Reservations Call M's Odessa McLean or Mrs. Shirley Eaddy.—Before May 25th, 1974,—675-8435—396-8512

Douglas Memorial Community Church

"The People of the Way"

LAFAYETTE and MADISON AVES.

MARION CURTIS BASCOM, D.D. Minister

RAYMOND KELLY, JR., M.I.D.

JAMES S. HAMMOND Minister of Music

JUANITA HALL DAVIS, Organist

SUNDAY, MAY 12, 1974

"THANKS BE TO GOD FOR THE CHURCH" (PART II)

DR. BASCOM Preaching

MUSIC

8:30 A.M. YOUTH CHOIR

"I will proclaim his name with a song"—Landgrave "Balm in Gilead"—Ridout

11:00 A.M. ADULT CHOIR

"Amazin' Grace"—arr. Whalum Plenty Good Room" arr.—Smith

Bertram T. Merritt, 68, leaves 68 immediate kin

Funeral services for Bertram Theodore Merritt, 68, 1718 N. Ellamont St., were held Thursday at First United Church Apostolic, Bishop Monroe Saunders officiating. Burial was at Crest Lawn Garden of Memories.

Mr. Merritt died Monday at Provident Hospital following a lengthy illness.

He and his wife, Mrs. Theresa Merritt had been married 46 years and were the parents of 16 children, 14 of whom survive.

Mr. Merritt was retired from the telephone company where he had worked for 25 years and was among the first black coin-box collectors.

* * *

Born August 22, 1905 in Baltimore, Md., Mr. Merritt was the son of Mr. and Mrs. Eugene Merritt. He attended Dunbar Elementary School and the Colored High School, which later became Douglass High.

At the time of his death, he was assistant minister at the Chapel of the Risen Saviour on Dolfield Ave.

Mr. Meritt received No. 1 birthday honors from the AFRO last year during a contest commemorating the beginning of the AFRO's 83rd year.

His son, Bertram Merritt, Jr. wrote a letter praising him and noting that his father was born in August, the AFRO's birthday month.

The letter noted he liked reading the Bible and newspapers ("The AFRO, of course"), and in his earlier years he enjoyed playing the trombone.

* * *

In addition to his wife, survivors include six sons, Bertram Jr., assistant principal, Forest Park High; Theodore T., lay minister and member of Gospel Tabernacle, and former AFRO employee; Samuel, Social Security employee; Delano, Westinghouse employee; Theron, career Navy man; Andre, an accountant of Delaware."

Also, eight daughters, Mrs. Ruth Lee of Detroit, Mrs. Naomi Mason and Mrs. Esther Chapple, Social Security employees; Mrs. Armelita Toomer, secretary at Coppin State College; Mrs. Leonora Showell, wife of the son of Bishop Winfield Showell, First Apostolic Church;

And, Mrs. Alethia Shaw; Mrs. Deborah Claxton, teacher Callaway Elementary School; Miss Eunice Merritt, employee at Department of Education.

Also, a brother, Edgar, Brooklyn, N.Y., and 52 grandchildren and 6 great-grandchildren.

BERTRAM T. MERRITT

James O. Spriggs of Spray Court

Funeral services for James Ovell Spriggs, 61, 3603 Spray Ct., retired truck driver, were held last Monday at the Irvin Carroll Funeral Home. Elder Joseph Stevenson, Church of God Temple 36th St. officiated. Burial was in Mt. Auburn Cemetery.

Mr. Spriggs died suddenly at his home on Tuesday, April 30.

Born March 17, 1913 in Washington, D.C., he was the son of Mr. and Mrs. Vernon Spriggs.

He was reared by his grandparents, Mr. and Mrs. John Carpenter, but attended public schools in Washington, and studied at a Virginia college.

Survivors are his wife Mrs. Martha Carter Spriggs; cousins, Mrs. Selena Vansrd, John Randolph, both of Arlington; mother-in-law, Mrs. Addie Pelham; sister-in-law, Mrs. Ruth Miller; brother-in-law, William Miller, all of Baltimort.

SCOUT-O-SPHERE '74 was held at the War Memorial building in downtown Baltimore, Saturday and Sunday. Some of those troopers that attended and took part in exhibits were at left, Peter Sullivan, 8, and Len Singleton, 10, of Pack 555, showing off their displays of paper and wood crafts. At right, Sean Preston, 8, and Bruce Smith, 9, both of Pack 604 show their skills at weaving Indian baskets.

CLA CONVENTION — Over 200 educators and students attended the 34th annual CLA convention which ended at the Hilton Hotel recently. It was hosted by the English department of the Morgan State College. Seen addressing the opening session is Cong. Parren Mitchell while convention chairman, Dr. R. K. Barksdale of the University of Illinois presents an award to Miss Catherine Scott of Berea College.

Drinking driving convictions

Following are recent convictions of adults for alcohol-related traffic offenses, compiled by the Baltimore Alcohol Safety Action Project from Baltimore City and Baltimore County District Court records.

Willie Hairston, 600 block Archer St., Intoxicated

James Melton, 2100 block E. Chase St., Intoxicated

James Eggleston, 300 block Ilchester Ave., Impaired

James Lee, 2100 block Hollins St., Intoxicated

William Shepherd, 1600 block McHenry St., Intoxicated

Mark W. Waters, first block N. Port St., Intoxicated

Charles Gilliam, 4000 block Edgewood St., Impaired

Ray F. Redfearn, 800 block McCabe Ave., Impaired

John E. Ash, 300 block S. Lehigh St., Impaired

William Askins, 2300 block Linden Ave., Impaired

Mykola Bilokin, 100 block N. Luzerne Ave., Intoxicated

William B. Gentle, 6100 block Stanton Ave., Impaired

Johnie Penn, first block N. Poppleton St., Intoxicated

Howard Christian, Route 1, Columbia, Impaired

Robert McNally, 3000 block Brookwood Rd., Ellicott City, Md., Impaired

James Brown, 300 block Fonthill Ave., Impaired

Stephen Bauer, Route 15, Impaired

Isaac Horne, 700 block W. Fayette St., Intoxicated

Joseph Brown, 200 block Lord Byron Lane, Impaired

Harry Clark, 3200 block Ripple Rd., Impaired

Forrest Wright, 600 block Chauncey Ave., Impaired

Franklin Purnell, 2200 block Mt. Holly St., Impaired

Joe J. Harris, 3600 block W. Forrest Park Dr., Impaired

Earle Johnson, 1700 block Division St., Impaired

Melvin George, 1500 block Carswell St., Intoxicated

Lycurtis Johnson, 2300 block Barclay St., Impaired

William Gresham, 3400 block Cotwood Pl., Intoxicated

William Crispens, 400 block Church St., Impaired

Jerry Chambers, 4600 block Kenwood Ave., Impaired

Mid-Eastern justice experts to meet here

The Middle Atlantic States Conference of Corrections will hold its annual meeting May 19-22 at the downtown Hilton Hotel.

Over 500 representatives from five states and all fields of the criminal justice system are expected to attend.

Afternoon workshops on the 20th and 21st include discussions on: the pre sentence investigation, the role of the criminal justice practitioner, government approach to criminal justice planning and many others.

Interested persons may register at the hotel on Sunday, Monday or Tuesday between 8 a.m. and 5 p.m. For further information, call W. Roland Knapp, Md. Div. of Parole and Probation, Executive Plaza II, Hunt Valley, Md. 21031 at 667-0673.

Homewood sponsors clean-up day

The Wyman Park Committee of Greater Homewood is sponsoring a community clean-up day in Wyman Park's Stony Run area from 10 a.m. to noon Saturday, May 11.

Community residents and ecological groups are urged to work with the help of the National Guard with both men and heavy equipment.

WELCOME TO THE CLOSING EXERCISES OF THE

MASONIC SCHOOL OF INSTRUCTION AND ORDER OF EASTERN STAR

SUNDAY, MAY 12TH

NEW CORNERSTONE BAPTIST CHURCH

PRESTON & BOND STS.

Service Will Start Promptly at 3 p.m.

THE PUBLIC IS INVITED.

REFRESHMENTS SERVED.

W. U. The MW. St. John Grand Lodge A.F. & A.M.

Ill. James McCree, M.W. Grand Master

Ill. Joseph McInnis, RT.D

Rev. Logan, Pastor

Ill. James McCree M.W.G.W.

Franklin Uniform Co.

"THE SOUTH'S LARGEST UNIFORM HOUSE"

235 PARK AVE., BALTO., MD. 21201

685-7222

CLERGY ATTIRE

Pulpit Robes

Choir Robes

Cassocks - Surplices

Tassels - Caps

Largest Selection In The South

Complete Line of Colored Robes, Caps and Stoles

C.O.D., NAC, Central Charge, BankAmericard, Master Charge

OPEN MON. 9-7 THURS. 9-9 TUES., WED., FRI., SAT. 9-5:30

1st row—Dr. Fuss, Optometrist, Dr. Boskin, Optometrist, Marsha Tolson, Theresa Smith, Joanne Stewart, Devona Harris, June Horton, Cathy Hayes, Celestia Grays, Fred Champion, Willie Edwards; 2nd row — Norma Parker, Alice Oliver, Barbara Harris, Irene Butts.

PENN OPTICAL CO.

. . has helped over ¼ million patients see better

IT CAN HELP YOU!

MEDICAID PATIENTS WELCOMED

1525 PENNA. AVE.

520 GAY ST.

MONDAWMIN

2122 MONUMENT ST.

THE MORTON & DYETT FUNERAL HOME

"One High Standard Of Service"

A Beautiful setting for a memorable final tribute for your loved ones.

1701 LAURENS STREET

311 MAIN STREET

TURNER STATION, MD, 21222

728-5070

THE MORTON & DYETT FUNERAL HOME WEST, Inc.

4600 LIBERTY HEIGHTS AVE.

"The Ultimate In Service, Beauty, Convenience And Comfort"

466-7200

CEMETERY LOTS

In New Beautiful Park

☆ Large Cost Savings To You

☆ Beautiful, Dignified Setting

☆ Close To Downtown In Nearby Carroll County

☆ Advice Available Describing Veterans & Social Security Benefits.

DEER PARK MEMORIAL GARDENS

Deer Park Road, Finksbury, Md.

City Office

4033 W. Rogers Ave.

Baltimore, Md. 21215

PHONE 358-5211

NUTTER *Funeral Home*

3035-37 W. NORTH AVE.

WI. 7-6655 WI. 7-7618

"A SERVICE WHICH INSPIRES CONFIDENCE"

Prompt, Efficient, Considerate Service

VERNON R. BAILEY

Successor to

George G. Kelson Funeral Home

1346-48-50 N. Calhoun St.

669-7585 523-1520

Expedient Service 24 Hours

POWELL FUNERAL HOME

CHARLES H. POWELL

FUNERAL DIRECTOR AND EMBALMER

Successor to Clarence and Katie Williams

Est. Since 1929

319-21-23 N. SCHROEDER ST.

BALTIMORE, MD. 21223

Day or Night 728-8778

LOCKS FUNERAL HOME

"5 Generations of Dignified and Sympathetic Service"

4 MODERN CHAPELS

1302-04-06 N CENTRAL AVE. MU. 5-7555

Joseph G. Locks, Jr. Mae C. Locks

Joseph G. Locks III

566-6288 PURNELL B. ODEN GLORIA A. JONES

MARSHALL W. JONES, JR. FUNERAL HOMES

2100 HARFORD ROAD

4101 EDMONDSON AVENUE