metro-plaza
at mondawmin mall

—NOW OPEN—
ALL NEW FACILITY
VISIT SOON

- AN EXAMPLE of INNOVATIVE BUSINESS DEVELOPMENT
- CONVENIENT RETAIL STORES & COMMUNITY PUBLIC SERVICES
- ACRES of FREE, SAFE PARKING

Metro Plaza is the new regional headquarters of the State of Maryland Motor Vehicle Administration. Offering complete services, including a Driver's Test Course

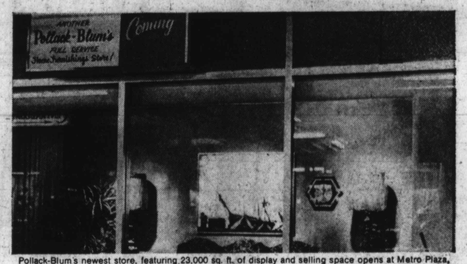

Pollack-Blum's newest store, featuring 23,000 sq. ft. of display and selling space opens at Metro Plaza, Mondawmin Mall on May 6, 10 A.M. This new furniture store, completely carpeted for shopping comfort is Northwest Baltimore's largest and most modern Home Furnishings Center. It is a complete one-stop furniture center with everything for the home including complete room settings, carpeting, bedding, accessories and appliances.

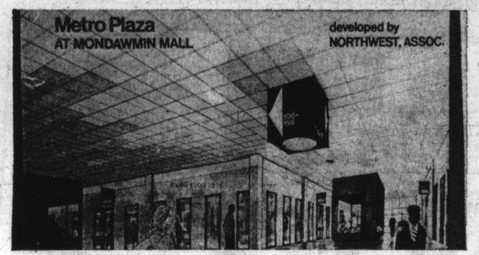

Admiral Auto Insurance, a subsidiary of Southwestern Investment Company, with 140 offices in fourteen states. There are five other Admiral offices in metropolitan Baltimore.

48,000 SQUARE FEET ADDITIONAL OFFICE SPACE BEING PREPARED for CITY, STATE, and FEDERAL OFFICES

OPENING SOON:

BARRY'S PIPE RACK
(Leader in Finest Men's Fashions)

the TIMELY TOUCH BOUTIQUE
(Fashion Conscious Shop for Today's Women)

METRO RACQUET CLUB
(Watch for Exciting Spring 1975 Opening)

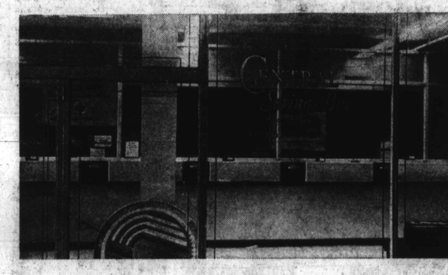

40,000 SQUARE FEET ADDITIONAL RETAIL SPACE BEING DEVELOPED

CONGRATULATIONS TO:
NORTHWEST ASSOCIATES
ON THE COMPLETION OF
metro-plaza

Royalty in Roast Beef — Super Sandwiches including kosher-style deli . . . corned beef, hot pastrami, hot dogs, etc. . . . Old fashioned fried chicken . . . Beverages . . . Desserts . . . Ice Cream
EAT IN OR CARRY OUT SERVICE

NORTHWEST ASSOCIATES NOW ACTIVELY SEEKING RETAILERS FEATURING HOME CARE, HARDWARE, LAWN SUPPLIES DO-IT-YOURSELF BUILDING MATERIALS, MEN'S OR LADIES' FASHIONS AND CONSUMER SERVICES

. . . and thanks for choosing us to carry out the design, specifications and construction of their exciting new interiors

HAMPSHIRE COMMERCIAL INTERIORS
"the single source of inner space"
. . . a division of John H. Hampshire, Inc.
330 West 24th
366-8900

office and retail space available, NORTHWEST ASSOCIATES
call metro-plaza office, phone
728-4100

GO CLASSIFIED FOR THE ACTION YOU WANT

The Baltimore AFRO Classifieds Will Make A Hit For You **Just Call.....(301) 728-2400 or 728-8200**

DEATH NOTICE

JOHNSON — On May 8, 1974, CASSIE M. of 2424 McCulloh Street, beloved wife of Andrew Johnson. She is also survived by one sister, Mrs. Melvina Amy; one brother, Leslie Moody; one nephew, George Amy; one son-in-law, William T. Warrington and other relatives. Friends may call at the Herbert E. Nutter Funeral Home, 3035 W. North Ave. on Thursday after 6 p.m. until Friday 3 p.m. when Mrs. Johnson will lie in state at Macedonia Baptist Church, Fremont and Lafayette Avenues from 3 p.m. until 8 p.m. and on Saturday from 10 a.m. to 12 noon at which time services will be held. No viewing after services. Interment-Arbutus Memorial Park. Family will receive friends at the above church, Friday, 7 to 8 p.m.

GREENE — On May 6, 1974, IRENE V. of 315 Winters Avenue, Catonsville, Maryland. Widow of the late Percy D. Greene, beloved mother of Mrs. Mae G. Hall, Mrs. Irene Gaines, Joseph, Richard and Allen Greene. She is also survived by nineteen grandchildren, eleven great-grandchildren, one sister, Mrs. Gertrude Tyler, nieces, nephews, cousins, three daughters-in-law, Mesdames Joan, Shirley and Jessie Greene, one son-in-law, Milton (Dick) Gaines and other relatives. Friends may call at the Mt. Olivet United Methodist Church, 823 Edmondson Avenue, near Winters Lane on Thursday after 5 p.m. until 8 p.m. and on Friday from 10 a.m. to 12 noon at which time services will be held. (No viewing after services). Interment Western Star Cemetery. Family will receive friends at the above church on Thursday from 7 to 8 p.m. when fraternal services are requested to be held. In mourning, 12 Shipley Avenue. Arrangements by Herbert E. Nutter Funeral Home.

ISAAC, On May 7, 1974 THELMA T. of 3903 Colbourne Road. Beloved wife of William A. Isaac. She is also survived by four sons; John L., Michael A. Day; Gregory W., Roderick A. Isaac; three daughters; Pamela E., Sharon D., Melissa L. Isaac; six grandchildren, a father, Percy Nicholson; four brothers, Percy Jr., Roland, Alton and George Nicholson; 2 sisters, Naomi Pearson and Mrs. Mary Carwell; three uncides, Nathaniel, Charles, Olven Stevenson, nieces, nephews; cousins, four sisters-in-law, two brothers-in-law, four daughters-in-law and other relatives. Friends may call at the Herbert E. Nutter Funeral Home, 3035 West North Avenue on Thursday after 6 p.m. Funeral services from the above chapel on Saturdat at 11 a.m. Interment in Arbutus Memorial Park. Family will receive friends from the above chapel on Friday 7 to 9 p.m.

ROSSELL, On May 7, 1974, MARTHA of 2304 Guilford Avenue. She is survived by two sisters: Susie Revel of Baltimore and Grace Abreu of New York City and other relatives. Family will receive friends at the R. W. Jones Jr. Funeral Home, 4101 Edmondson Avenue (at Wildwood Parkway) on Friday 7 to 8 p.m. Services on Saturday, 11 a.m. at Sharp Street United Methodist Church. Interment in Fallston, Maryland.

IN MEMORIAM

KEELING — In loving memory of my dear brother, LEON KEELING, who passed away May 12, 1973:
We often sit and think of him
when we are all alone,
For memory is the only
friend that grief can call its
own;
Like ivy on the withered oak,
when all other things decay,
Our love for him will still
keep green and never fade
away.
Sister, MINNIE - Brother-In-Law, LEE JONES - and FAMILY

JOYNER — In loving memory of our dear father, ELFRED C. JOYNER, who passed away five years ago, May 9, 1969:
Father, your children all
shall keep,
Your blessed memory as you
sleep,
And when eternal day shall
break,
Greet you with love as you
awake.
YOUR DEVOTED
CHILDREN

IN MEMORIAM

PURNELL — In loving memory of my dear husband, AMBROSE G. PURNELL, who passed away May 9, 1968:
When the evening shades are
falling,
And I am sitting all alone,
In my heart there comes a
longing
If you only could come home.
Oft and oft my thoughts do
wander
To your grave so far away,
Where I laid you, dearest
husband.
Six years ago today.
Loving Wife—
MINNIE

GRIFFIN — In loving memory of my husband, JAMES LLOYD GRIFFIN, who passed away May 11, 1969
My lips cannot tell how I miss
him,
My heart cannot tell what to
say;
God alone knows how I miss
him
In a home that is lonesome
today.
Wife—
MOZELLA T. GRIFFIN.

HAMMOND — In loving memory of my dear father, son and our brother, WILLIAM E. (BILL), who departed this life, May 12, 1954:
BILL, we have missed the
sound of your footsteps
And your voice since you
have gone.
And though we no longer see
you,
In our memory you live on.
And so we smile in the
daytime,
But, come night, our hearts
are sore.
As we think of the dear one,
God took away,
To His distant and golden
shore.
Daughter—
CAROLE HAMMOND
Mother—
MARY E. HAMMOND
Sisters—
DOROTHY A. NELSON
and GRACE SMITH
Brother—
HOWARD HAMMOND,

In Memoriam

CAMPBELL JR. — In loving memory of my dear son, WILLIAM H., who passed away May 8, 1966:
Do not ask me if I miss him;
There's such a vacant place,
Oft I think I hear his footsteps
And see his smiling face.
Days of sadness still come
o'er me.
Tears in silence often flow;
Memory keeps him ever near
me.
Though he left me eight years
ago.
Mother, HAZEL CAMPBELL

CAMPBELL JR. — In loving memory of our dear brother, WILLIAM H., who passed away May 8, 1966:
Peaceful be thy rest, dear
brother.
It is sweet to breathe thy
name;
In life we loved you dearly
In death we do the same.
BARBARA - RONALD -
MYRON - CARL
INGRID - DEBRA and
PATRICE

MARTIN — In loving memory of our loved one, 1ST SGT. ERNEST MARTIN, who passed away May 9, 1971:
Broken is the family circle,
Our loved one has passed
away;
From a dark and troubled
world,
Into a bright and peaceful
one.
The Heavenly gates opened
wide,
And a loving voice said
"Come, I'll give you peace".
Loving Sister,
MRS. HELEN MOBLEY
and FAMILY

HARDY — In loving memory of my dear mother, ANGELA MARGARET HARDY, who passed away sixteen years ago, May 7, 1958:
Gone, but never will be
forgotten.
In my heart and mind
Son—ELMER N. HARDY,
War II Veteran

LOCKERMAN — In loving memory of my dear husband, IRVING W. LOCKERMAN, who passed away May 8, 1971:
Three years have passed, but
your memories lingers,
Always tender, fond and true.
There is not a day, dear
husband,
I do not think of you.
Loving Wife, LOUISE.

CARD OF THANKS

ROY A. KELLAM
Our heartfelt thanks to all who extended comforting sympathy and help in our recent sorrow. For the beautiful service, floral offerings and other kindnesses. We would like to thank the Rev. Mooring of Mt. Hebron Baptist Church and the Blazing Sun Lodge. Special thanks to the William C. March Funeral Home.
MRS. KELLAM and
FAMILY.

PATRICIA COVINGTON HARRIS
We wish to extend our heartfelt thanks and appreciation to the First United Church, relatives, friends and neighbors for their acts of kindness, messages of sympathy and beautiful floral designs during our sad bereavement in the loss of our beloved wife, mother, daughter and sister.
HARRIS and
COVINGTON FAMILIES.

REED — The family of the late JOHN REED wishes to express its gratitude to the many friends, neighbors, the Rev. George Baynard, the Choir of Christian Community Church and all organizations for their expressions of sympathy at home and at the church, and for the beautiful floral tributes during its recent bereavement.
THE REED FAMILY.

FITTS — To the friends, neighbors and relatives of the Fitts family, wishes to express our deep gratitude for the help and sympathy that was given to us in our recent loss of our dear mother, INEZ FITTS.
The Fitts Family:
Sons — ALVIN and
FLOYD FITTS and
FAMILIES
Daughters —
JANIE SKINNER and SON.

BYRD — The Family of the late MILFORD BYRD, wishes to express its gratitude to the many relatives, friends, co-workers of Spring Grove Hospital Center. Also the Rev. Willard L. Clayton of Macedonia Baptist Church, for their kind expressions of sympathy and for the beautiful floral tribute during our recent bereavement and also to the Morton and Dyett Funeral Home and Staff for the splendid service. May God's Blessing be with each and every one of you.
THE CLAYBORNE and
BYRD FAMILIES

FLOYD E. BROWN
Mrs. Hattie Brown and Family wish to express their gratitude to, friends and neighbors for floral designs, comfort given and sympathy expressed in every way during their recent bereavement at the passing of their loved one. Special thanks to Mortician, Herbert E. Nutter, for his service and assistance.
THE BROWN FAMILY

JAMES E. KENNEDY
We wish to thank the pastor, members, friends and organizations of Mt. Moriah Baptist Church, and the numerous friends and relatives who were so kind and sympathetic during our bereavement. We also want to thank all of the ministers, choirs, masonic orders, workers and members of the Johns Hopkins Hospital and gratitude to the Mortician Joseph Russ for services rendered. Many thanks for the numerous flowers, telegrams and cards sent to us by our loving friends and relatives.
MRS. RUTH KENNEDY
and FAMILY

ROBINSON — The family of the late AUSTIN B. ROBINSON wishes to express its gratitude to the many friends, neighbors, the Rev. William Rivers, the choir of New Bethlehem Baptist Church and all organizations for their expressions of sympathy at home and at the church and for the beautiful floral tributes during its recent bereavement. Also gratitude for the splendid services of Morticians Morton and Dyett.
THE ROBINSON FAMILY.

WARREN ANTHONY PECK
The family expresses sincere appreciation to the host of friends who offered their comforting condolences and shared with us the warmth of their love in our recent bereavement.
MAE W. PECK

Card of Thanks

McCLURKIN — The family of the late EZREE McCLURKIN wishes to express its gratitude to the many friends, neighbors, the Rev. Clifford M. Johnson, the choir of Mount Pleasant Baptist Church and all organizations for their expressions of sympathy at home and at the church, and for the beautiful floral tributes during its recent bereavement. Also gratitude to the Elliott Funeral Home.
THE McCLURKIN FAMILY.

MARIE L. STAGGERS
Our heartfelt thanks to all who extended comforting sympathy and help in our recent sorrow. For the beautiful service, floral offerings and other kindness, we are deeply grateful.
THE STAGGERS FAMILY.

REDMOND — Mrs. Hilda Hughes and Dora Smith and family wish to express their gratitude to friends, neighbors and organizations for floral designs, comfort given and sympathy expressed in every way during their recent bereavement at the passing of their loved one, MRS. EMILY REDMOND. Special thanks to Mr. Charles Powell, our mortician for his service and assistance.
THE HUGHES and
SMITH FAMILIES.

JAMES L. WILLIAMS
We wish to thank our many friends and neighbors for the kindness and sympathy shown to us during the illness and death of our dear husband and father. We want to thank our many friends for the beautiful floral offerings, also for the use of their cars. We especially thank Rev. Ernest Clark. Also the Kenneth Law Funeral Home. May God's blessings be with each and every one of you.
THE WILLIAMS FAMILY.

HELPING AMERICA UNDERSTAND
SEND A COPY OF THE AFRO TO A FRIEND!

BIRTHDAY TRIBUTE

THORPE — A Birthday Tribute to the memory of my son and our brother, WILLIE EDWARD THORPE, on his birthday, May 12th, who passed away January 1, 1973:
We love you dearly
We love you still
Happy Birthday, dear.
Loving Mother, SISTER
and BROTHERS

FERRELL — A Birthday Tribute to the memory of our sister, CHARLOTTE H. FERRELL, on her birthday, May 13th, who passed away January 22, 1974:
Our life, our light
To know you was to love you
But you answer Jesus' call
Though gone, you are not
forgotten.
For our loss is heaven's gain,
And there some day we will
ever pray.
To join you once again.
THE FAMILY.

BENNETT — A Birthday Tribute to the memory of our son and brother, JAMES R. BENNETT JR. on his birthday, May 13th, who passed away March 31, 1974:
This world may change from
year to year.
And friends from day to day
But never will the one we love
From memory pass away.
Loving Mother and
Father,
MR. and MRS.
JAMES BENNETT SR.
SISTERS and BROTHERS.

CHILD CARE

NURSERY CENTER — 1813 West Lexington Street. Child care; pick up and deliver. 233-4579.

DAY CARE for untrained — trained children. 7 a.m. - 5:30 p.m. Will pick up and deliver 367-8101.

LEATHIA LEE DAY NURSERY
Applications are now being accepted for '74-'75 semester.
744-0472 Or 747-5217

DAY CARE mother will care for your child in her home. 947-1182.

WILL CARE for children in my home. Davis Day Care. 728-1908 - 728-3484.

HELP WANTED

SALES MANAGER — Mature, experienced in Real Estate Sales department. Excellent opportunity for individual having the desire and potential to lead and motivate office. For interview call Mrs. Rucks-George A. Carroll Inc. 728-1234.

WAREHOUSE MAN — Experienced in receiving and shipping and order pulling. Must have good references. Good starting salary, valuable fringe benefits. Apply Checket and Co. 2340 Warwick Avenue. 523-2000.

CLERK TYPIST — Interesting part time position. Monday — Tuesday — and Friday; for qualified clerk typist. H.S. Graduate who is an accurate typist, and has knowledge of basic arithematic selected for this position will find a variety of challenging duties to perform. Liberal starting salary plus benefits. Call Sheila Jones for personal interview. 247-5889.

SALESMAN — Part-time. Desiring to make $50.00, Saturdays only. Har-Gil Photography Studios. 483-4828, after 5 p.m. 355-1274.

ACCOUNTING CLERK — Do you like working with figures? Then join the Automobile Club of Maryland by working in its accounting office. New office — convenient location — good benefits and nice people to work with. Knowledge of office machines and some previous office experience required. Call Mrs. Horine after 10 a.m. for appointment. 462-4000.

BABYSITTER 25 or over on Greenmount Avenue. 433-1853. Call between 7:30 a.m.-9:30 a.m. 8 p.m.-until.

HELP WANTED

MATURE FEMALE Part-Time driver to assist in Day Nursery. 747-0472 — 747-5217 evenings.

AVON
asks . . . . .
Same old money problems? Let me teach you how to earn money selling quality Avon Products in your spare time. No experience necessary. Call:
752-5276

SHIPFITTERS
TOWER CRANE OPERATORS
WELDERS
Liberal employee benefits and good working conditions.
Apply
BETHLEHEM STEEL
SPARROWS POINT
SHIPYARD 21219
An Equal Opportunity Employer

SALES COUNSELOR
Donald E. Grempler
Realty, Inc.
Opportunities exist within 5 offices and 13 new home projects!
Take advantage of up to date computers for inventory of homes and all finance. Training by full time qualified instructors.
Bill Byrnes 825-6400 or
Irene Hall 730-6400
An Equal Opportunity Employer

SERVICE MANAGER FOR CAR HAULER
Fleet of 90 tractor trailers. Heavy diesel equipment experience necessary. Phone:
792-0110
ask for Mr. Jones
NU-CAR CARRIERS, INC.
Jessup, Md.
E.O.E.

ELECTRICIAN
Journeyman Electrician, wanted to do electrical work for large manufacturing firm. located in the Odenton, Maryland area. Excellent opportunity. Good fringe benefits. Call Mr. Mack at:
569-6600
An Equal Opportunity Employer

PIPEFITTER WELDER
Excellent opportunity for 1st class pipefitter welder. Must be qualified welder with pipe fitter experience. Outstanding plans and policies. Starting rate $6.20 per hr.
PROCTER & GAMBLE MFG. CO.
Haubert & Nicholson Sts.
752-2440
No. 1 Bus
Equal Opportunity Employer
Male/Female May Apply

MECHANICAL MAINTENANCE ASSISTANT
Baltimore manufacturer needs experienced machinery maintenance man for permanent position. Many fringes. Call for interview.
947-8403
E.O.E.

MECHANIC
Part-time to work on fleet of trucks for major motor carrier. Must own tools.
342-1500
E.O.E.

TIRED OF THE OLD ROUTINE?
Established organization seeking qualified mechanics, welders, plumbers, etc. for high-paying positions with opportunities for foreign travel and steady advancement. Contact U.S. Navy at
26 South Howard St.—962-2936
6680 N. Gov. Richie Hwy.
761-0286
5619 York Road.—963-3028

Help Wanted

FULL TIME pay — Part time sales work. No experience necessary. Over 21. Call Mr. Lamarr. 945-2841 or 569-7221.

NURSES
Vacancies on all shifts in large South Baltimore Nursing Home. LPN - $28/shift RN - $40/shift. Full and Part Time employment. No. 6 bus to door.
HARBOR VIEW NURSING CENTER
1213 Light Street
727-1600

SECRETARIES TO EXECUTIVES
5-DAY
37½ HR WEEK
SALARY RANGE
$7,778-$10,219
Excellent opportunity for individuals who possess secretarial skills at a fully qualified level. Must have seven (7) years prior secretarial experience. Must type accurately at the speed of no less than 65 WPM and to take dictation of a complex and technical nature at a speed of not less than 100 WPM. Possession of an Associate of Arts Degree majoring in secretarial science or its equivalent may be substituted as part of the experience requirement.
APPLY TO
MASS TRANSIT ADMINISTRATION
EMPLOYMENT OFFICE
1515 WASHINGTON BLVD.
An Equal Opportunity Employer

HOUSE PARENTS
Married couple to live in, serve as Resident Counsellor in group home for younger adolescent girls, ages 14 to 17.
727-7535

Compositor, Linotype Operators. Stereotypers. Must be available for week-end shift. Male or female.
AFRO-AMERICAN CO.
Call For Appointment
Mrs. Dyson
728-8200. ext. 32
9 to 12 noon
Monday—Friday

ELECTRICIANS
$5.50 hour
(adjusted quarterly based on cost of living allowance).
20c premium night shift
10c premium afternoon shift
Benefits: Blue Cross, Blue shield, Major Medical, sick pay, life insurance, pension plan, vacation, holidays, tuition aid.
Location: Off Ft. Smallwood Rd. in Hawkins Point area of Northern Anne Arundel County.
Who are we? We are a modern electrolytic copper refinery providing steady work with a high degree of security.
Requirements. Applicants for the above positions must have 1st class industrial considerable experience.
Interviews can be arranged at your convenience. Please call Mr. A. Lytle, 789-1000, ext. 301.

KENNECOTT REFINING CORPORATION
An Equal Opportunity Employer

MEN UNSKILLED
For warehouse work. Steady year round employment. Paid holidays and vacations, plus other benefits.
SCHAPIRO & WHITEHOUSE. INC.
Parkin and McHenry Sts.
1 blk. South of 400 blk
W. Pratt St.
apply MR. LEO
Between 7 and 8 a.m.

A $40.00 CHECK for 12 hours of your time each week. Ladies with cars; opportunity for management. No investment, no delivery. 867-4320 - 947-1378 - 467-7804.

Help Wanted —

LEARN MECHANICS AND GET PAID FOR IT
We're looking for men, 17 to 26, interested in becoming expert mechanics. Learn on the most modern gas and diesel engines. Earn a good paycheck while you learn. Starting pay $326 a month. First increase—to $363—after only 10 weeks. In addition to pay you get food, free housing, free medical and dental care, Plus GI benefits.
If you qualify, we can even guarantee you the training before you join.
Keep the engines running for the team that saves lives, fights pollution and teaches boating safety.
Call Today
(301) 962-3752
U.S. COAST GUARD

TEACHER OPENINGS
September '74
INDEPENDENT QUAKER SCHOOL
Openings in elementry school; Elementary art; Physical/Math; Middle school French. Send resume to:
W. Byron Forbush, Headmaster
FRIENDS SCHOOL
5114 N. Charles St.
Baltimore, Md. 21210
An Equal Opportunity Employer

MAINTENANCE MAN
Wanted for apartment development. Live-in. Experienced only.
MARTIN REALTY
243-9757

GUARDS
I'll pay you top dollar if you give me 8 hours a day. Openings in all areas of Baltimore City. For more information contact Mr. Nizer.
727-0795

MACHINE SHOP APPENTICESHIP
TOOLMAKER & APPRENTICESHIP
Fringe benefits, modern facilities. Veteran benefits, E.O.E.
MIDDLESTADT MACHINE CO
4212 Chesmont Ave.
Balto., Md. 21206

EMPLOYMENT OPPORTUNITIES AVAILABLE
In The Interesting Field of Ship repair and Conversion
CHIPPERS
ERECTORS
BOILER MAKERS
PIPEFITTERS (MARINE)
INSIDE & OUTSIDE
MACHINISTS
SHEET METAL WORKERS
JOINERS
RIGGERS
APPLY
BETHLEHEM STEEL CORP.
815 KEY HIGHWAY
EMPLOYMENT OFFICE
Baltimore, Md. 21230
An Equal Opportunity Employer

Real Estate Sales
New Expansion Plans
New and larger office facilities now provide superb sales opportunities for men or women with or without experience. If you are looking for unlimited income and a new way of life that can be exciting and rewarding, consider a career in real estate. It offers both. Want to know more about the many great advantages we have? Just telephone or visit for a confidential interview.
Russell T. Baker & Co.
Gallery of Homes
(See the Yellow Pages for the office nearest you)
Equal Opportunity Employer-M/F
Realtors Multiple Listing