Freddie Barnes slain; was minister's son

Funeral services for Freddie Lee Barnes, 23, 1815 E. Lafayette Ave., were held Thursday at Wilson Chapel Baptist Church.

He died Friday night in the 900 block Fort St. of gunshot wounds. His family said he was shot after leaving party.

Mr. Barnes was a member of Gospel Light Tabernacle where his father, the Rev. Freddie Barnes, has pastored for nine years.

The Rev. Barnes told the AFRO that his son loved all types of sports, especially basketball.

Born July 22, 1951, in Marlboro County, S.C. Barnes came to Baltimore as a child. He attended Clifton Park Junior High School and Dunbar High School. He was employed by the city at the time of his death.

In addition to his father, Mr. Barnes is survived by his mother, Mrs. Lena Barnes; three sisters, Mrs. Audrey Chamberlain, Miss Susis Barnes, and Miss Diane Barnes;

Also, two brothers, Pvt. David Barnes, stationed in La., and Robert Barnes; and a grandmother, Mrs. Susie Strogman, S.C.

He is buried in King Memorial Park.

Homicide police report Vernon Leroy Wilson, 43, 2400 block Ashland Ave. was arrested near his home April 27 and charged with the slaying.

MINISTER BURIED — Sunday afternoon funeral services for the Rev. Carlton Orville Cooke, 64, pastor of Union Baptist Church, Turner Station, were held at the church. Burial was Monday morning in Arbutus Memorial Park. In left photo, window, Mrs. Vera Cooke, is assisted by Dr. Theodore Patterson, left, and Charles Glover, funeral attendant. Center, Prince Hall Masons carry casket. Pallbearers are Lawrence Valentine, Ross Coleman, Richard Alston, Andrew Faulkner, William Webb and James Allen. Right photo, daughter, Miss Sybill Cooke, an educational specialist in D.C., is escorted by her fiance, Dr. Haywood Burwell Jr., of D.C., left, and mortician, Leroy Dyett.

(AFRO staff photo by Benjamin Murphy Phillips IV)

Franklin Uniform Co.
"THE SOUTH'S LARGEST UNIFORM HOUSE"
235 Park Ave., Balto., Md. 21201
Phone: 685-7222
MEN'S and WOMEN'S
Choir Robes
SPECIAL CHOIR ROBES
$20.00 WHITE PERMANENT PRESS AND UP JR. $18.00
Complete Line Of Clerical And Choir Robes, Caps, Stoles. Priced To Suit Your Requirement.
BANKAMERICARD
MASTER CHARGE: C.O.D.: NAC: CENTRAL CHARGE
OPEN MON. 9-7 THURS. 9-9 TUES., WED., FRI., SAT. 9-5:30

THE MORTON & DYETT FUNERAL HOME
"One High Standard Of Service"
A Beautiful setting for a memorable final tribute for your loved ones.
1701 LAURENS STREET
311 MAIN STREET
TURNER STATION, MD. 21222
728-5070
THE MORTON & DYETT FUNERAL HOME WEST, Inc.
4600 LIBERTY HEIGHTS AVE.
"The Ultimate In Service, Beauty, Convenience And Comfort"
466-7200

NUTTER
Funeral Home
3035-37 W. NORTH AVE.
WI. 7-6855 WI. 7-7818
"A SERVICE WHICH INSPIRES CONFIDENCE"

Expedient Service 24 Hours
POWELL FUNERAL HOME
CHARLES H. POWELL
FUNERAL DIRECTOR AND EMBALMER
Successor to Clagence and Katie Williams
Pat. Since 1898
319-21-23 N. SCHROEDER ST.
BALTIMORE, MD. 21223
Day or Night 728-8778

Prompt, Efficient, Considerate Service
VERNON R. BAILEY
Successor to
George G. Kelson Funeral Home
1346-48-50 N. Calhoun St.
669-7585 523-1520

LOCKS FUNERAL HOME
"5 Generations of Dignified and Sympathetic Service"
4 MODERN CHAPELS
1302-04-06 N CENTRAL AVE. MU. 5-7555
Joseph G. Locks, Jr. Max C. Locks
Joseph G. Locks III

566-6288 PURNELL B. ODEN GLORIA A. JONES
MARSHALL W. JONES, JR.
FUNERAL HOMES
2100 HARFORD ROAD
4101 EDMONDSON AVENUE

Get ready for city's Sunday fetes

The Baltimore Promotion Council lists more than two hundred happenings in its roster of citywide events scheduled for the spring and summer of '74.

The Promotion Council's spring program begins May 5 with the first of eleven "Sunny Sundays." Inaugurated last year during May and June, this year "Sunny Sundays" continues thriughout the summer at the Inner Harbor.

Each "Sunny Sundays" will be held from noon to 5 p.m. and will feature exhibits by local artists and craftsmen, strolling musicians, play equipment for youngsters, tournaments and clinics by the Maryland Chest Association plus a weekly special event.

• • •

The Baltimore Banners gets "Sunny Sundays" off to a swinging start on May 5 with an exhibition match on Constellation Dock. The matches begin at 1 p.m. and continue throughout the afternoon. Jimmy Connors and other Banners stars will give Baltimoreans a preview of the kind of tennis they can look forward to when the Banners season opens on May 8.

On seven weekends from May through August, the Promotion council will present "Showcase of Nations," a series of festivals featuring many of Baltimore's ethnic communities.

Outdoor concerts also are planned for the summer months from Preakness through to the City Fair. Highlighting Preakness Festival Week will be four evening concerts in Hopkins Plaza. Appearing under the stars at 7:30 p.m. nightly will be: May 14, Jimmy Wells; May 15, Eddie Beres Polka Night; May 16, Gene Franklin Dixieland Band; and May 17, the Buddy Voelker Orchestra.

Harry James opens the third season of the On Stage Downtown evening concert series on July 4. Nationally-known performers will be appearing in Hopkins Plaza weekly through August 29. In August, Jazz on the Plaza presents nine noontime recitals featuring Baltimore-based musicians.

The full schedule of what's happening in Baltimore for summer '74 is available from the Baltimore Promotion Council located at 102 St. Paul St. Call 727-5688 for more information or dial 752-4656 for a daily update of events in the Monumental City.

Del. Brailey festimonial set May 12

Del. Troy Brailey, D-4th, will be saluted by a citizens committee Sunday, May 12 at the Blue Crest North.

A prominent labor and community leader, Del. Brailey, during his eight years in the legislature, has worked for many bills to help the working poor and those on fixed incomes.

John Murphy III, AFRO chairman of the board of directors and Raymond H. Clarke, local labor union leader, are co-chairmen of the committee.

Frederick O'Neal, former movie actor and international president of the Associated Actors and Artists of America, guest speaker, will be introduced by Mr. Murphy.

Blount gets Alpha award at tribute

Sen. Clarence W. Blount, D.-5th, received the "Distinguished Citizen Award" from the Alpha Phi Alpha Fraternity at a tribute given in his honor.

The weekend affair was attended by well over 300 persons and many politicians were on hand to share the evening.

Wesley Shelton, president of the city chapter, said Sen. Blount was chosen to receive the award because of his services as chairman of the Community Action Commission, as an educator and a state senator.

Sen. Blount did not announce the ticket that will seek election with him in the new 41st district but after coling politicians present to the stage he called his friend and campaign supporter Maceo Williams.

Blount's ticket in 1970 included Webster and Del. Walter Dean. Del Pinkney Howell, named to replace Sol Friedman, is now a member of that district ticket also.

A member of Alpha Phi Alpha since 1947, Sen. Blount was chairman of the Alpha Outreach program to help young boys without fathers.

Eastern shore trip May 4

The Maryland Academy of Sciences will sponsor a trip to the Eastern Shore city of St. Michaels on Saturday, May 4. The outing will also include a visit to the nearby Chesapeake Bay Maritime Museum.

SPRING & SUMMER
CHOIR ROBES
CAPS
STOLES
Wide Selection Of Styles & Colors.
Mail & Phone Orders Filled
EASY CREDIT
Quantity Discounts To Churches and Institutions
BACHMAN TAILORING CO.
223 W. SARATOGA ST. (2nd Floor)
Balto. 1, Md., PL. 2-2187

THIS IS
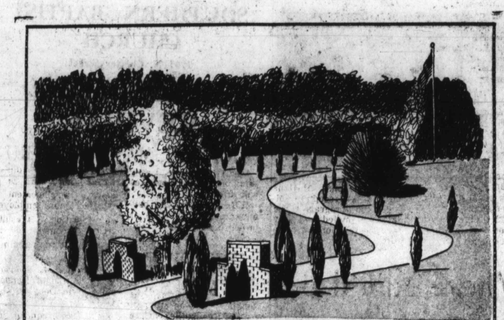
KING MEMORIAL PARK INC.
A SPECIAL SECTION FOR VETERANS
ASSISTANCE WITH MAKING OF FREE BRONZE PLAQUES FOR VETERANS (A Service Charge For Installation)
ONLY TEN MINUTES FROM THE CITY FOR INFORMATION CALL:
669-7500
OFFICE LOCATED AT 801 N. FREMONT AVE.
HIGH AND DRY LOTS—THE BEST PRICES IN TOWN

Grand Opening
SUN., MAY 5th - 2 p.m. to 9 p.m.
DEDICATION SERVICE 8 P.M.
THE SAMUEL T. REDD FUNERAL HOME
712-14 E. NORTH AVE.
BALTIMORE, MARYLAND 21202
Phones: Bus. 338-1337—Res. 367-7277
THE UTMOST IN FUNERAL SERVICES
PERSONALLY SUPERVISED BY
Mr. SAMUEL T. REDD
Who is the son of Rev. Samuel B. Redd, Pastor of Mt. Ararat Baptist Church, Grandson of the Late Rev. Simon Williamson of Faith Baptist Church (Formerly Manager of the Charles R. Law Mortuary)
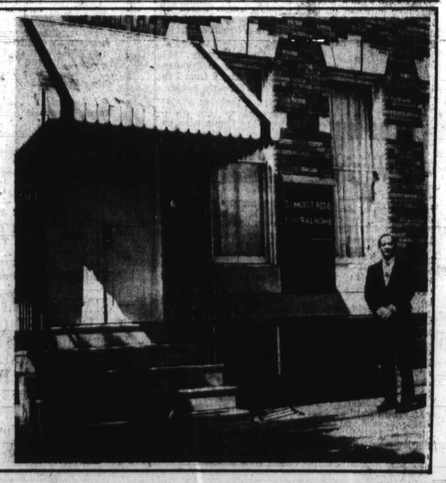

You May Need Them, Be Aware Of These New Laws

New motor vehicle, license laws

These new laws will affect licensed Maryland drivers.

H.B. 725 requires a person whose license is lost, mutilated or destroyed to immediately apply for a duplicate license.

H.B. 859 requires a driver who collides with an unattended vehicle or other property while operating on certain private property used by the public to notify the owner of such collision.

H.B. 288 established new procedures for the suspension of drivers licenses for failure to appear at trial.

S.B. 1101 modifies the required return of certain forfeited motor vehicles or monies derived from their use or disposition.

S.B. 650 modifies the motor vehicle laws relating to the mounting of reflectors and certain lights.

H.B. 1138 requires the Motor Vehicle Administration to notify a licensee of its action within a specified time after a suspension or revocation hearing.

H.B. 860 co-sponsored by Del. Howell requires the surrender of motor vehicle registration plates upon termination of required insurance.

Correctional system laws

These new laws will affect persons connected with the state's correctional system.

S.B. 57, sponsored by Sen. Clarence Blount, D-5th, permits certain persons convicted of infamous crimes to vote after completion of their sentences.

S.B. 129 expands the extended work release program to inmates who desert their spouses.

H.B. 1404 provides a uniform penalty for grand larceny.

H.B. 221 authorizes certain officials to exercise the authority of the commissioner of correction with respect to inmate leaves.

S.B. 507 establishes procedures for the disposal of property abandoned by inmates of state correctional facilities.

S.B. 406 authorizes the Patuxent Institution to apply for the commitment of certain persons to mental facilities.

H.B. 45 prohibits certain transfers of maximum and medium security prosioners without the approval of the classification office of the Division of Correction.

Scholarship for Towson students

Central Scholarship Bureau will hold its Golden Anniversary Celebration on May 7, 8 p.m., Hollyday Room, Village of Cross Keys. C.S.B., a private agency, for 50 years has provided interest-free loans and counseling to Baltimore area students in need of funds for post-high school education.

Guest speaker is Dr. Steven Muller, president, Johns Hopkins University and The Johns Hopkins Hospital. A reception follows the program. The public is invited and may call 358-8668 for information.

Racial tension called factor in hypertension

"The racial tension imposed upon blacks in this country may be partly responsible for the higher incidence of hypertension (high blood pressure) in blacks than in whites."

Dr. Elijah Saunders, noted heart specialist, also says that "Eating too much salt in the diet may cause hypertension to be brought out in a person having a tendency to be hypertensive by heredity."

He lists obesity as the third factor in the disease.

Vote law for convicts is signed

The Governor signed into law on April 30 a bill by Sen. Clarence W. Blount (Balto. City, 5th) which will automatically restore voting rights to an individual who has been convicted once of a felony and has completed his sentence.

Procedures for administering this bill will be set up by the State Administrator of Election Laws by July 1, when the bill becomes effective.

Until 1972, anyone who had been convicted of an infamous or serious crime in Maryland lost his right to vote because of constitutional prohibition.

To gain restoration of his voting rights, an ex-felon had to seek a pardon from the Governor.

Elderly aided

If you are one of the state's senior citizens or know a senior citizen, check the following bills.

H.B. 851, co-sponsored by Del. Frank Conaway, D-4th, modifies certain provisions relating to daycare for the elderly.

S.B. 24, sponsored by Sen. Welcome, permits certain social organizations composed of elderly persons to conduct bingo games in the city.

H.J.R. 34 requests certain amendments to the Medicare Program relating to terminally ill patients.

H.J.R. 84 requests the secretary of transportation to provide reduced fares for senior citizens in Port Welcome.

New laws also affect policemen

S.B. 524 limits the power of certain special policemen to make arrests or issue citations for violations of traffic laws.

S.B. 759 authorizes the State Fire Marshal to arrest persons for certain crimes involving fires or explosives.

S.B. 243 requires certain law enforcement officers to offer to transport reported rape victims to approved medical facilities.

S.B. 340, by Sen. Blount, repeals the imposition of certain court costs for violations of state and local building, health and sanitation codes.

H.B. 218 increases the fee for a pistol and revolver dealer's license.

H.B. 229 increases the application fees for a special police commission.

Be aware of these laws

These are various laws that you should be aware of.

H.B. 320, by Dels. Webster, A. Allen, Boswell, Brailey, Chester, Conaway, Dean, Dixon, C. Douglass, J. Douglass, Harrison, Howell, King, Lee and Randolph makes Martin Luther King's birthday a legal holiday.

H.B. 167 authorizes the secretary of economic and community development to establish upper income limits in defining families of limited income for purposes of community development projects.

H.B. 259 requires that hearing and vision screening tests be given to students in the public and private schools in the state.

S.J.R. 16 requests the State Department of Education to maintain mandatory physical education in secondary schools.

S.B. 1045 authorizes Baltimore City to use $3 million in Program Open Space funds for the operation and maintenance of certain recreational facilities.

H.B. 737 requires grand jurors to take an oath of secrecy regarding any matter before the Grand Jury.

S.B. 582, by Sen. Blount, authorizes Baltimore City to take immediate possession of certain property purchased at tax sales subject to certain conditions.

S.B. 232, by Sen. Blount, changes the amount of money which may be exempted from execution on certain judgements.

H.B. 525 prohibits fraudulent representations in meeting the requirements of an emergency executive order promulgated by the governor.

S.J.R. 21 requests the State Highway Administration to include bicycle paths in future road planning.

H.B. 970 establishes an official Inventory of Historic Sites and an official Landmark List for Maryland.

S.B. 36 prohibits certain solicitation of sales or leases if one of the purposes is to change the racial composition of the neighborhood.

H.B. 1265 authorizes the regulated practice of acupuncture.

S.B. 49 requires that the order of local questions or referenda be alphabetically designated on ballots.

Consumer Laws

Check the following consumr bills to see how they will affect you.

H.B. 35 limits the payment of attorneys fees as provided in retail credit account agreements to only such reasonable fees as are set by the court in the event that a suit is filed.

H.B. 79 reduces the length of time an order of publication in a foreclosure action must be published.

H.B. 406 provides that certain court costs must be paid in advance with certain exceptions.

H.B. 641 prohibits a creditor from requiring that both a husband and wife be covered by credit or health insurance.

H.B. 888 prohibits an employment agency from collecting more than 20 per cent of a placement fee whenever an employee's compensation resulting from placement is less than the state minimum wage.

The bill was sponsored by Dels. Lloyal Randolph and Calvin Douglass, both D-4th.

H.B. 966 requirtd that certain health insurance policies insure certain expenses incurred because of services rendered by optometrists.

H.B. 1233, sponsored by Del. Troy Brailey, D-4th, requires a person selling a minibike to inform the purchaser of its limited use.

New social welfare laws

These are new laws affecting social welfare.

H.B. 592 permits the surviving spouse of a blind person to retain that person's tax exemption under certain circumstances.

H.B. 639 permits mentally retarded persons to receive foster care treatment.

H.B. 682 increases the amount of scholarship aid granted to children of police and firemen who are killed in the line of duty.

H.B. 988 establishes certain minimum benefits to be included in hospital or major medical insurance policies.

H.B. 1145 prohibits unauthorized persons from buying or selling federal food coupons and from knowingly buying or selling merchandise which has been purchased with federal food coupons.

H.B. 1374 prohibits the distribution or posession of certain harmful substances which are inhaled, such as glue, that may be intended for distribution to minors.

H.B. 520 terminates a relative's responsibility for the treatment of a mentally retarded person when the person reaches the age of 18.

Where You'll Be Voting This Year

Baltimore has four predominantly black legislative districts under Maryland's recently court approved redistricting plan.

Under this plan voters will be able to return at least 4 black senators and 12 black delegates to the 1975 General Assembly One senator and 3 delegates will be elected from each new district.

At present only one ticket has offiicially announced. It is comprised of incumbents and will be led by Sen. Verda Welcome in the new 40th.

On her ticket backed by the 4th District Democrats also Dels. Troy Brailey, Frank Conaway and Lloyal Randolph.

Sen. Kenneth also says he will run from the 40th.

Three incumbents have announced that they will seek re-election from the new 38th.

They are Dels. Calvin Douglass, Isaiah Dixon and Lena K. Lee.

It is expected that their ticket will be headed by Sen. Clarence Mitchell III.

Del. Hildagardeis Boswell has filed in Annapolis and says she will also attempt to win the senatorial seat in the 38th.

• • •

Sen. Clarence Blount will be running in the new 41st, but has not yet announced his official ticket.

Among incumbents expected to vie for seats in this district are Dels. Pinkney Howell and Walter Dean.

Sen. Robert Dalton is seeking re-election from the new 43rd District.

Dels. Hattie Harrison, John Douglass and Joseph Chester are the incumbents also running from this District.

Wards and precincts, according to the Board of Supervisors of Elections, included in the new districts are listed below.

CLIP AND SAVE

Clip this info along with the maps so that you will know exactly what district you are in.

District 38

Ward 14 — Precincts 3 through 11

Ward 15 — Precincts 23 through 30

Ward 16 — Precincts 1 through 5 and 18 through 25

Ward 17 All Precincts

Ward 18 — All Precincts

Ward 19 — Precincts 1 through 3 and 9 through 11

Ward 20 — Precincts 1 through 3 and 23 through 25

District 40

Ward 13 — Precincts 5 through 18

Ward 15 — Precincts 10, 17 through 22, 31 through 42, 44 and 45

Ward 16 — Precincts 6 and 7

Ward 27 — Precincts 92 through 97

District 41

Ward 15 — Precincts 1 through 9, 11 through 16 and 43

Ward 16 — Precincts 8 through 17

Ward 20 — Precincts 7 through 12

Ward 28 — Precincts 4 through 6 and 10 through 12

District 45

Ward 5 — All Precincts

Ward 6 — Precinct 7

Ward 7 — Precincts 4 through 8

Ward 8 — Precincts 4 through 26

Ward 9 — Precincts 13 through 23

Ward 10 — Precincts, 1, 2, 5 through 7.

New laws on crime compensation, illegitimate children, alimony

Bills concerning the Criminal Injuries Compensation Act, alimony and illegitimate children were among the 291 measures signed into law Tuesday by Gov. Mandel.

Eighteen in the group were sponsored or co-sponsored by black legislators, making a total of 25 such bills passed into law this year.

S.B. 411 sponsored by Sen. George Snyder makts persons injured or slain while aiding a policeman or fireman eligible for awards pursuant to the Criminal Injuries Compensation Act.

S.B. 488 sponsored by Sen. Verda Welcome provides that alimony be considered income for purposes of granting veteran's divorced persons.

H.B. 1067 sponsored by Del. Calvin Douglass authorizes illegitimate children to sue for the wrongful death of their fathers.

Del. Walter Dean, D-5th, along with several other House members co-sponsored H.B.s 866 and 867. The first modifies the laws relating to physical therapy and enlarges the powers of the state Board of Physical Therapy.

The second changes the membership and the method by which members of the board are selected.

Usury

The controversial bill raising the state mortgage interest loan rate from 8 to 10 per cent for the next two years was also signed.

Provident

Three bills giving much needed financial aid to Provident were also signed. They were supported by the city senatorial delegation.

S.B. 917 authorizes Baltimore to borrow $1 million to be used to meet certain expenses of the hospital.

S.B. 919 authorizes the state to create an equal debt for the same purpose.

S.B. 918 authorizes the Board of Public Works to release Provident from certain debts owed to the state and suspending payment and interest for a certain time on certain other debts owed.

Laws creating, dealing with boards, commissions

S. B. 841 cosponsored by Sens. Welcome, Blount, Dalton etal., creates the Maryland Commission on Afro-American and Indian History.

H. B. 1340, sponsored by Del. Conaway, establishes certain requirements for an applicant of a funeral director and embalmer's license.

H. B. 1342, cosponsored by Dels. Dixon, A. Allen, Dean, C. Douglass, J. Douglass, Randolph, Howell, Boswell, Chester, Brailey, Harrison and Conaway, increases the number of members of the Apprenticeship and Training Council and provides that certain members be chosen from a certain group.

S. B. 216 increases the membership of the Bicentennial Commission.

Although the state could find no way to come up with funds for such things as salaries for Baltimore City School teachers, money was found for things including:

S. B. 388 which authorizes a state debt of $250,000 to assist in financing restoration of the Frigate Constellation.

S. B. 520 which authorizes the state to borrow $2.5 million to assist in the renovation of the Lyric Theater.

S. B. 398 authorizes the appointment of a deputy director of the Department of Juvenile Services.

S. B. 583, sponsored by Sen. Blount, permits the juvenile court to conduct a waiver hearing under certain circumstances for persons over the age of 18.

H. B. 552 requires the state to provide liability insurance with a reasonable deductible limit for foster parents caring for foster children under a state program.

H. B. 1413 expands the definitions of child abuse to include sexual abuse and provides immunity and payment to physicians who examines abused children.

H. B. 1427 requires the courts in the state exercising juvenile jurisdiction to report certain information to the Department of Juvenile Services and establishes standards and procedures for the handling of such information.

Workmen's compensation boosted

These law governing workers and compensation will affect most Marylanders.

H.B. 337 prohibits state employees from requiring other such employees to make political contributions.

H.B. 547 increases the maximum weekly benefits payable to certain persons under the Workmen's Compensation laws for permanent and temporary total disability.

H.B. 993 withdraws the application of state workmen's compensation laws to certain persons eligible for benefits under federal law.

H.B. 994 changes the amount to be paid to the Workmen's Compensation Commission by employers and certain insurers when certain awards are rendered against them.

S.B. 409 authorizes employees of the comptroller's office who are attorneys to undertake proceedings to collect income taxes due.

S.B. 477 grants immunity from civil damages to certain persons rendering emergency medical aid at Baltimore-Washington International Airport.
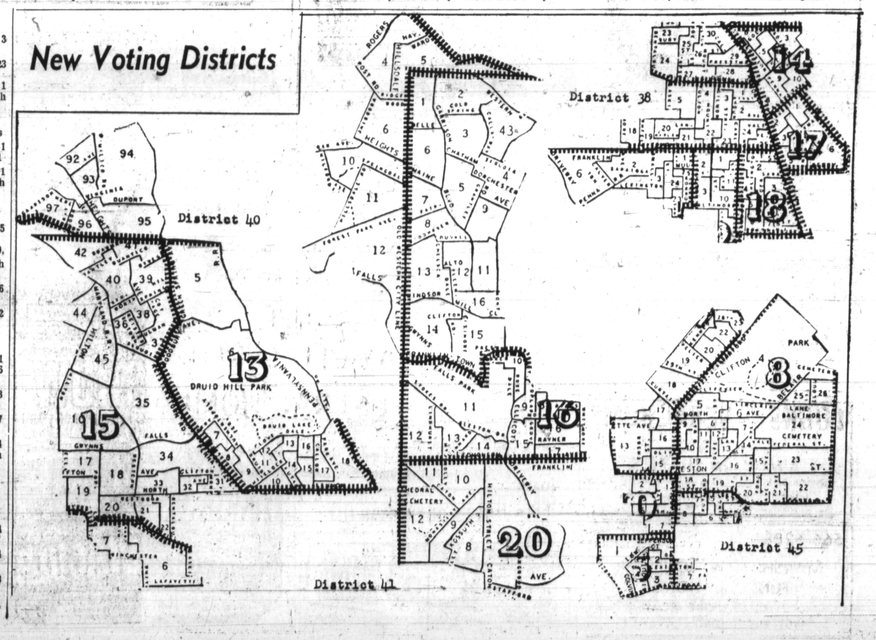
New Voting Districts