PROMISING STUDENT, Miss Stephanie Stones, being capped by Prof. Elizabeth MacQuarrie during dental hygiene ceremonies at the Community College of Baltimore recently.

CCB dental school accredited

In a recent ceremony the Community College of Baltimore Dental Auxiliaries Department was fully accredited by the Council Dental Education of the American Dental Association headquartered in Chicago.

The college's dental department has three divisions, dental hygiene, dental assisting and dental laboratory technology.

The 15-member staff has two full-time dentists, Dr. Dressel, formerly of the University of Maryland Dental School, and Dr. Elka Levin, former instructor and researcher at the Johns Hopkins University and the University of Maryland.

HELPING AMERICA UNDERSTAND
SEND A COPY OF THE AFRO TO A FRIEND!

CAPPING TIME — Instructor Linda Kenny, R.D.H., places a cap on the head of Miriam Mosley, dental assistant student, during dental hygene ceremonies at the Community College of Baltimore recently.

Sgt. Miller joins Air National Guard

Sgt. Norman E. Miller, 2800 block of Belmont Ave., has enlisted in the Maryland Air National Guard.

Sgt. Miller, a four-year Navy veteran has been assigned duties of Security Policeman with the Weapons System Security Flight of the 175th Tactical Fighter group, Middle River.

He had also served four years with the Navel Reserve. Having joined the air guard for six years, Sgt. Miller plans to earn sufficient points to retire with a minimum of twenty years total service.

Many persons with prior service who want to know of the career opportunities available in the Air Guard and retirement after earning credit for weekend training assemblies and annual field training call 687-6270 extension 8.

Sgt. Miller is a member of the Westside Composite Squadron, Civil Air Patrol. And resides with his wife Mrs. Jean Miller and their four daughters.

Barclay PTA concert Saturday

The Barclay P.T.A. is sponsoring a live play performance of Hansel and Gretel y the Pickwick Players. The play will be held in the Barclay School Auditorium, at the corner of Barclay and 29th St., at 10:30 a.m., Saturday, Feb. 23.

The Pickwick Players, are under the direction of Forest G. Gossage, assistant professor of Theatre at the Community College of Baltimore.

LIBERAL REWARD
For return of stocks and bonds contained in stolen gray safe from Pikesville area January 19, 1974. Write P. O. Box 5723 Balto., Md. 21208

MONUMENTAL OIL CO.
4905 FRANKFORD AVENUE
Having Trouble Receiving Your Oil?
Call Us
We Will Deliver Same Day
685-1203

INCOME TAX PREPARATION
C.V. WALKER & ASSOC.
5514 PARK HGTS. AVE.
(AT NORTHERN PARKWAY)
FREE PARKING
NO WAITING WITH APPOINTMENT
367-5200

S. H. JENKINS & SONS
FUEL OIL CO.
100 Gal. $34.50
50 Gal. $20.00
Premium Fuel and Quality Service
Quick Service
Call 466-4412

THE STATE OF THINGS

Mandel and the Bank, the chicken or the egg?

By Don and Val Hymes

The Frederick bank deal by itself might appear, as many have charged, a petty question and possibly a partisan one.

But it raises a greater one yet: the politics of doing business. Or is it the business of doing politics?

The governor himself took virtually a whole day away from the state's crises to sit through the Senate hearing on the question of whether the deal should be probed more deeply. At issue is wheither Mandel cronies helped the bank get a charter in exchange for a chance to buy stock early.

NO WRONG-DOING?

From the governor's standpoint, he came away from the unusual inquest satisfied that it had "found absolutely no evidence of anything that was wrong or wrongdoing."

Most of the senators there, in fact, seem to agree with attorney Ernest Cory who helped put the bank together and had asked Mandel's friend, Dale Hess to join, that it's only "good business" to recruit successful businessmen who would do business with the bank in the future.

Mandel wouldn't even concede that in his anger. He clearly sees nothing wrong with some of his friends being connected with one little bank charter.

As Democratic Sen. Harry McGuirk, the hearing chairman, put it, "There's nothing wrong with asking influential people for help. To go further in this investigation, you would have to prove they used their influence."

They do have a point. Ask any county official or businessman (and most are both). Commented one, "it's compatible with our system. Those who end up as decisionmakers are those with the ability to buy and sell, whether an idea, an image, bank stock, or a bill. So the guy who gets on the bank board is the same guy who gets on the school board and heads the charity drive. He's potent but he earned it."

'JUST CRONYISM'

But on a statewide level, Republican Sen. John Blaustein questions whether that's good business or just cronyism. "It perpetuates those in power by forcing anybody who wants a government service to go to them," Bishop said. Thus, he added, the governor's office is being used, knowingly or not, for the profit of his friends.

He wouldn't call it corruption of the type the Agnew case uncovered, but rather favoritism. "It's more refined," he said. "Any time you get the special interests and the political interests together, you have a dangerous situation."

And that is what the bank deal bearing blatantly showed. The names of Mandel and Tawes cronies cropped up time and again, revealing a chain of professional and business relationships in banking circles spanning decades.

GOVERNOR'S FRIENDS

Not only that, but as the governor and most of the leading lobbyists sat and listened, the participants admitted unashamedly that one of the Frederick stockholders is a close friend of the bank commissioner; that the governor's friends own stock in banks all around the state; and that at least three of the senators on the committee or their relatives have had some connection, or own stock, in banks created by Cory.

This recalls when Mandel's own chief of staff, Frank DeFilippo, was an investigative reporter in 1967 and called bankers in Baltimore the "Power Elite" who, under the banner of "community leadership," make decisions in hushed board rooms that "reach out and manipulate the life-patterns of two million citizens in the Baltimore Metropolitan Area, if not the population of the entire state."

What he called the "hidden lobby," because of its corporate links, has ties and influence the public never sees in such areas as real estate, insurance, construction — virtually everywhere.

HUSTLING?

That betting last week wasn't the first to see the governor of the state giving testimony. There was horse track betting, remember. In fact, it was all very friendly — almost chummy.

But the combination of names, either in the audience or mentioned in the testimony, was a listing not only of big lobbyists and Mandel friends, but also some of the biggest campaign contributors who do with the state.

So this whole Frederick bank question, Cory concluded, was nothing more than "hustling" some buyers for some slow-moving stock, and the governor had nothing to do with it. It may have meant nothing, but he grinned and winked at the committee as he left.

Wrongdoing or not, the thought of a silent web of power and money linked, no matter how tenuously, to the governor's office, triggers a shudder.

Stansbury named at Morgan

Houston L. Stansbury, registrar at Morgan State College, has been appointed to the position of coordinator of the Academic Cooperative Program.

Throughout the Academic Cooperative Program, a student may qualify to take courses at another "cooperating" college on a space-available basis without additional costs to the student.

Baltimore colleges participating in the program are Goucher College, The Johns Hopkins University, Loyola College, Morgan State College, College of Notre Dame, and Towson State College.

Stansbury, who became associated with Morgan State College in 1969 as associate registrar, was previously an instructor in reading at Atlanta University, and instructor of English and reading at Spelman College, both of which are located in Atlanta, Georgia. He also served as director of admissions and financial aid at Spelman College.

A former Morgan State student, Stansbury received his A.B. degree in English. He earned his M.A. degree in education from Atlanta University.

While in college, the new program coordinator earned membership into Prometheian Kappa Tau Honor Society at Morgan and an assistantship in reading while at Atlanta University. He was also a member of Alpha Phi Omega and Alpha Phi Alpha fraternities.

Stansbury is currently a member of the National Association of Collegiate Deans, Registrars, and admissions Officers; and the American Association of Collegiate Registrars and admissions Officers. He also serves on the Area Housing Council for Baltimore City, and on the Maryland TB Association.

ORCHID SHOPPE
Wadsworth Robinson
FUNERAL DESIGNS
OUR SPECIALTY
1304 E. MONUMENT
276-6274

FRANKLIN UNIFORM COMPANY
285 PARK AVE., 685-7222
BALTIMORE, MARYLAND 21201
THE SOUTH'S LARGEST UNIFORM HOUSE
½ PRICE CLEARANCE SALE CONTINUES
MAGNIFICENT SAVINGS
LOADS OF STYLES
MOST SIZES, FABRICS, AND COLORS
SPECIAL GROUP OF SHOES
5½-10½ $2-$3-$4-$5
NOT IN ALL STYLES
C.O.D., NAC, CENTRAL CHARGE, BANKAMERICARD, MASTER CHARGE
OPEN MON 9-7 THURS. 9-9 TUES., WED., FRI., SAT. 9-5:30

FALL & WINTER
CHOIR ROBES
CAPS
STOLES
Wide Selection Of Styles & Colors
Mail & Phone Orders Filled
EASY CREDIT
Quantity Discounts To Churches and Institutions
BACHMAN TAILORING CO.
223 W. SARATOGA ST.
(2nd Floor)
Balto. 1, Md., PL. 2-2187

NUTTER
Funeral Home
3035-37 W. NORTH AVE.
WI. 7-8655 WI. 7-7818
"A SERVICE WHICH INSPIRES CONFIDENCE"

Expedient Service 24 Hours
POWELL FUNERAL HOME
CHARLES H. POWELL
FUNERAL DIRECTOR AND EMBALMER
Successor to Clarence and Katie Williams
Est. Since 1920
319-21-23 N. SCHROEDER ST.
BALTIMORE, MD. 21223
Day or Night 728-8778

The finest in
PROFESSIONAL FUNERAL SERVICES
provided by
CARLTON C. DOUGLASS
Mr. Douglass offers funeral services according to your personal styling, pre-arrangement consultations, cremation and private Memorial services.
Twenty-four hour answering service.
TELEPHONE 669-1738

1st row—Dr. Fuss, Optometrist, Dr. Boskin, Optometrist, Marsha Tolson, Theresa Smith, Joanne Stewart, Devona Harris, June Horton, Cathy Hayes, Celestia Grays; Fred Champion, Willie Edwards, 2nd row — Norma Parker, Alice Oliver, Barbara Harris, Irene Butts.

PENN OPTICAL CO.
. . has helped over ¼ million patients see better
IT CAN HELP YOU!
MEDICAID PATIENTS WELCOMED
1525 PENNA. AVE. MONDAWMIN
820 GAY ST. 2122 MONUMENT ST.

THE MORTON & DYETT FUNERAL HOMES
"One High Standard Of Service"
A Beautiful setting for a memorable final tribute for your loved ones.
1701 LAURENS STREET
BALTO., MD. 21217
311 MAIN STREET
TURNER STATION, MD. 21222
728-5070

NOW OPEN!!
THE MORTON & DYETT FUNERAL HOME WEST, Inc.
4600 LIBERTY HEIGHTS AVE.
"The Ultimate In Service, Beauty, Convenience And Comfort"
466-7200
The Public Is Cordially Invited To
OPEN HOUSE
Sunday, March 3, 1974
1 o'clock to 5 o'clock
Guided Tour 'N' Refreshments

LOCKS FUNERAL HOME
"5 Generations of Dignified and Sympathetic Service"
4 MODERN CHAPELS
1302-04-06 N CENTRAL AVE. MU. 5 7555
Joseph G. Locks, Jr. Mae C. Locks
Joseph G. Locks III

Prompt, Efficient, Considerate Service
VERNON R. BAILEY
Successor to
George G. Kelson Funeral Home
1346-48-50 N. Calhoun St.
669-7585 523-1520

GO CLASSIFIED FOR THE ACTION YOU WANT

The Baltimore AFRO Classifieds Will Make A Hit For You Just Call.....(301) 728-2400 or 728-8200

Death notice

LEE, On February 19, 1974, DORETHA P. of 4115 Fairfax Road. Dear wife of James H. Lee, Jr.; fond mother of Saundra Davis and Bronzie Gresham; daughter of Cora Parker. Also survived by two grandchildren, two sisters, Lissie Locker and Beatrice Jacobs, a brother, John Parker, nieces, nephews and other relatives. Family will receive friends Friday 7 to 8 p.m. at Arlington S. Phillips Funeral Home, 1721-27 North Monroe Street at Westwood Avenue. Services Saturday, 12 noon at Davis Memorial AME Church, Piedmont and Roslyn Avenues. Interment, Maryland National Memorial Park.

In memoriam

ANDERSON — In loving memory of my dear husband, JAMES ANDERSON, who passed away February 24, 1971:
Peacefully sleeping, resting at last
The world's worry, troubles and trials have passed,
Patience he suffered, in patience he bore
Until God called him home to suffer no more.
Loving Wife,
ETHEL ANDERSON

AUSTIN — A Tribute of love to the memory of our dear mother, FRANCES AUSTIN, who passed away February 24, 1973:
A light is missing from our household,
A voice we loved is stilled;
A place is vacant in our home,
Which never can be filled.
Some may think you are forgotten,
Though on earth you are no more,
But in memory you are with us,
As you always were before.
Loving Children:
LAURA BATES,
EMMA AUSTIN,
JAMES AUSTIN,
EDITH COLEMAN,
WALTER AUSTIN;
GRANDCHILDREN,
GREAT GRANDCHILDREN

BRUCE — In loving memory of our dear sister, ALMETER BRUCE, who departed this life on February 20, 1973:
We love and miss you so,
How we wished you never had to go.
We look at a room, and a vacant chair.
And remember the moments we shared;
Even though we had to part,
You will always remain within our heart.
Your Sister,
DONZIE and BROTHERS

COLEMAN — In loving memory of our dear mother, VIOLA G. COLEMAN, who passed away February 24, 1973:
Tender, dear, bright eyes, a tender smile,
A loving heart that knew no guile.
Deep trust in God that all was right,
Her joy to make some other bright.
If sick or suffering one she knew,
Some gentle act of love she'd do.
No thought of self, but of "the other"
We know He said: "Well done, dear mother."
Loving Son and Daughter,
CECIL and THELMA

COX — In memory of my dear daughter, LAURA COX, who passed away February 25, 1939:
When the evening shades are falling;
And I am sitting all alone,
In my heart there comes a longing
If you only could come home!
Oft and Oft my thoughts do wander
To your grave so far away.
Where I laid you, dearest daughter,
Fifteen years ago today.
Loving Mother,
MRS. JOSEPHINE WEST
DAUGHTER and BROTHERS

DAMERON — In memory of my dear son and our brother, WILLIAM ALFRED DAMERON, who passed away February 22, 1965:
We saw you fading like a flower.
But could not make you stay;
We nursed you with tender kindness
Until God called you away.
Oh WILLIAM, dear, we loved you
And our hearts ache for you still;
Forgotten by some others
But by us you never will.
Loving MOTHER,
SISTERS
CECELIA and BARBARA

IN MEMORIAM

JACKSON — The Family of the late VIRGIL LEROY JACKSON, wishes to thank the Ministers of all the churches, friends, neighbors, and relatives for their prayers, many acts of kindnesses and thoughtfulness during its bereavement. Whatever you did to console our hearts, we thank you for doing your part. Special thanks to the Rev. Leander Brown and his Congregation of the New Carmel Star Baptist Church. May God bless and keep you all.
MRS. GEORGIANNA SPENCER and FAMILY

JACKSON — Mr. and Mrs. Spencer Hayes and Jackson Family wish to thank all the ministers, churches, organizations and many friends for donations and floral designs in the bereavement of their daughter, BERNETTA JACKSON, 136 Winters Lane, Catonsville, Maryland.

FRANK LEVI
Our heartfelt thanks to friends, neighbors for floral-designs, comfort given and sympathy expressed in every way during our recent bereavement. We are deeply grateful.
ELLA LEVI and FAMILY,
936 North Gilmor Street

ROPER — The Family of the late WALTER MASON ROPER, wishes to thank our many friends and neighbors, for their many acts of kindness and thoughtfulness during the days of our bereavement.
Wife,
GWENDOLYN SCOTT ROPER

THAXTON — The Family of the late ARTIE THAXTON, SR. wishes to express its thanks and deep appreciation to the many friends, neighbors and relatives for their kind expressions of sympathy during its recent bereavement. Special thanks to Rev. E. Revels, Rev. E. Norman, Mrs. Sandra Blake and the Locks Funeral Home.
RUTH THAXTON,
JANICE and ARTIE THAXTON,
ROSE MINOR,
RUBY SERINO,
EVA WALKER,
MARY JONES,
LEROY and
JOHN THAXTON

WOODY — To neighbors and friends who extended so much sympathy and kindness on the occasion of the death of our son, GEORGE WESLEY WOODY, we offer our thanks.
MOTHER and FATHER

SHORT — In loving memory of my dear husband, RUSSELL A. SHORT, who passed away February 19, 1973:
God saw the road was getting rough,
The hills were hard to climb;
He gently closed his loving eyes
And whispered: "Peace be thine."
His weary hours, his days of pain,
His weary nights are past;
His ever-patient, worn-out frame
Has found sweet rest at last.
Devoted Wife,
THELMA R. SHORT,
BROTHERS, SISTERS,
NIECES and NEPHEWS

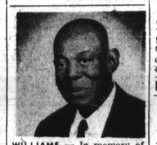

WILLIAMS — In memory of our dear father, DEACON HENRY WILLIAMS, SR., who passed away February 22, 1973:
You're not forgotten, father dear,
Nor ever shall you be.
As long as life and memory last,
We shall remember thee.
Son,
BRUCE and FAMILY

CARD OF THANKS

COSBY — The Family of the late RONALD COSBY wishes to thank with deep appreciation all of the friends, neighbors, and co-workers for their kind expressions of sympathy during our recent bereavement. Special thanks to the Nutter Funeral Home, William F. Taylor Masonic Lodge, National Association of Letters Carriers, Mr. Donald O. Brown.
the COSBY FAMILY

HAILE — The Family of the late WILLIAM H. HAILE, wishes to express its sincere gratitude for the numerous telegrams, cards, visits, gifts, floral arrangements, plants, food, use of cars, and all the many other kindnesses shown during their hour of sorrow. Special thanks to the members of the I.L.A. New Bethlehem Lodge No. 11, Union Temple Baptist Church, Shiloh Benefit Club, neighbors of the 2500 block West Lafayette Avenue and our Pastor, Dr. C. H. Churn.
MRS. LAURA HAILE

Card of thanks

BERRY — The Family of the late MR. ALFRED T. BERRY, would like to express their most warm and sincere thanks to their many friends, relatives and neighbors for their beautiful floral designs, cards, telegrams, food and momentous gifts during their recent bereavement in the passing of their loved one. Muny thanks to Rev. C. A. Greene and Rev. James Thomas. Also the Vernon R. Bailey Funeral Home and Staff. We shall ever be grateful. to you, and may God bless you.
MRS. GWENDOLYN TRIPP and FAMILY

Birthday Tribute

WILLIAMS — A Birthday Tribute to the memory of my dear husband and our father, DR. ISAAC L., on his birthday, February 22, who passed away January 17, 1969:
Your Birthday is a very special day,
Of memories we shared.
So we pause and proudly pay
Tribute to you dear.
Thank God that you were just "you"
And Thank God that you were born too.
LOVING WIFE
and CHILDREN

BOYD — A Birthday Tribute to the memory of my dear daughter, EVELYN GILLIS BOYD, on her birthday, February 21st.' who passed away February 7, 1974:
Mother — 'twas dark, but the light came at last,
And death joined my soul with its gleam;
Tis true that life is by clouds o'er cast,
And death is only a dream.
Mother — I've oftimes thought during life;
Oh, how shall I cross the dark stream?
But Jesus hath given me gracious relief,
For death is only a dream.
Mother — I saw through the veil clear across,
To the bank of the beautiful stream:
Where the saints are repaid for earthly loss,
For death is only a dream.
Her Devoted Mother,
MARION GILLIS

Instructions

PIANO LESSONS at your home. Adults, children. Mr. Tee, 378-0981.

Child care

NURSERY CENTER — 1819 West Lexington Street. Child care; pick up and deliver. 233-4579.

Help Wanted

LICENSED PRACTICAL Nurse — Must have Board Certification in Maryland. All State employee benefits. Starting salary $6.667 per year. Call Ms. Grieve for interview between 7 a.m. and 2 p.m. weekdays; Phone 455-7227; Regional Institute for Children and Adolescents.

SEAMSTRESS — Must have 1 year experience as a seamstress. All State employee benefits. Starting salary $4.809 per year. For interview call 455-7460 between 8:30 and 4:30 weekdays. Spring Grove Hospital Center.

LADIES WITH car — Over 18. Can earn $40 to $60 for 10 hours a week. No investment. We train you. 387-4320 — 987-4152 — 837-3712 and 448-1573.

CLERK-TYPIST

Clerical tasks related to personnel work. Will be trained in inter-office mail delivery and routine receptionist duties.

H. S. grad, accurate typing ability, speed 35-45 wpm. Pleasant personality, ability to greet people in person and via telephone. Excellent starting salary and liberal benefits.

For appointment, call Mrs. E. P. Nunnally, 633-6400, Ext. 7229 between 1:00 - 3:00 p.m.

GLIDDEN-DURKEE
DIV. SCM CORP.
2901 Hawkins Pt. Rd
An Equal Opportunity Employer

HELP WANTED

WOMAN — HEAVY cleaning in large house, and office. Scrubbing walls, floors, windows and bathrooms. 9 to 5. Part time. Good pay. 385-1555.

SINGLE WOMAN desiring simple country life and willing to share farming and light housekeeping for middle-aged bachelor farmer and business man in Carroll County. Can make an attractive offer. Call after 8 p.m. daily, 833-7062.

BABYSITTER WANTED from 6 p.m. to 10 p.m. Preferably high school student, 669-3639.

KEYPUNCH OPERATOR — With 1-2 years experience. Excellent working conditions and outstanding employee benefits, including life insurance, medical coverage, free lunches and social and recreational programs. Contact Personnel Department for appointment. Monumental Life Insurance Company, 685-2900. EOE.

BARMAID WANTED — Must be neat with experience and under 35. Call 675-4539. Myers.

DIRECTOR OF Health Planning and Health Education — Voluntary Health Agency seeks college Grad with 4 years accredited college or university. Graduate degree preferred. Mixed. 3 to 5 years experience essential. Excellent salary, liberal fringe benefits. Only detailed resumes accepted. Position available April 1. Write box 29, c-o Afro-American Newspapers, 628 North Eutaw Street, Baltimore, Md. 21201. An Equal Opportunity Employer.

ENGINEER AIDE — Bridge and road way layout. Experience preferred. Equal Opportunity Employer. Call 633-4526 between 8:00 a.m. and 4:00 p.m.

CARPENTERS — BRIDGE WORK. Equal Opportunity Employer. Call 633-4526 between 8:00 a.m. and 4:00 p.m.

BABYSITTER WANTED — In my house. 9:30 to 5:30. References required. 433-7418.

LICENSED PRACTICAL Nurse to work 32 hours per week and every other weekend. $3.89 per hour, higher wages for weekend. Call Mary Fitzgerald, R.N.; 837-4292 afternoons for details.

TYPIST-CLERK — Qualified typist for general office work with long established company. Good working conditions and fringe benefits. Phone — General Supply and Equipment Company, 233-6300. An Equal Opportunity Employer.

MAINTENANCE SUPERINTENDENT

For garden type apts., will furnish apt. Must have good references:
Apply at
1218 N. CALVERT ST.
1st floor

COMPUTER OPERATOR

AAI Corporation desires an energetic individual to work in the challenging area of computer operations. Excellent growth opportunity. At least 1 year of DOS/power experience required.
Call or send resume to:
P. O. BOX 6767
Balto., Md. 21204
phone 666-1400
AAI CORPORATION
An Equal Opportunity Employer

EMPLOYMENT OPPORTUNITIES AVAILABLE
In The Interesting Field of Ship repair and Conversion
BOILER MAKERS
PIPEFITTERS (MARINE)
INSIDE & OUTSIDE MACHINISTS
SHEET METAL WORKERS
JOINERS
ERECTORS
PAINTERS
APPLY
BETHLEHEM STEEL CORP.
815 KEY HIGHWAY
EMPLOYMENT OFFICE
Baltimore, Md. 21230
An Equal Opportunity Employer

TRUCK DRIVERS

Tractor Trailer. Must have class A License. Perm. job. No Layoffs. Pd. Vac. Ins. Plenty Over- time.
Call 947-9068
An Equal Opportunity Employer

Help Wanted

ENGINEERS
RAPID TRANSIT
DEVELOPMENT
Civil—Electrical—Mechanical
MASS TRANSIT ADMINISTRATION
STATE OF MARYLAND
(not restricted by civil service regulation)

Final designs and specifications for PHASE I (28-mi. system) will commence early 1974; openings for experienced and qualified personnel in the following areas:

☆ CIVIL-project management; facilities engineering; trackwork; cost control and scheduling.

☆ ELECTRICAL automatic train control; communications traction power; substations & distribution; automatic fare collection; digital data systems; reliability, maintainability, system safety (design & verification).

☆ MECHANICAL—rail vehicles; HVAC: mechanical equipment.

☆ CONTRACT ADMINISTRATION — construction; systems procurement; contract procedures and controls.

☆ SCHEDULING, COST CONTROL AND ESTIMATING—multi-project engineering and construction scheduling systems; project cost control and estimating analysis.

Send resume & salary history in confidence to:
Carl O. Buhlman, (AA12)
Mass Transit Administration
1515 Washington Boulevard
Baltimore, Maryland 21230
An Equal Opportunity Employer

AUTOMATIC MACHINE MECHANICS MACHINISTS

Excellent opportunities for Class "A" Automatic Machine Mechanics, and Machinists. Must be qualified/experienced as follows:

AUTOMATIC MACHINE MECHANICS

Must be Journeyman Machinist with experience in adjusting and maintaining packaging equipment.

MACHINISTS

Must be a Journeyman Machinist with plant maintenance experience. Background as Automatic Machine Mechanic is helpful. Excellent prospects for high annual earnings. Outstandi g plans, policies and fringe benefits. This is a real opportunity for the person who has a good job now, and would like to move to a rewarding career position.
Starting base rate $6.10 per hour
PROCTER & GAMBLE
Haubert & Nicholson Sts.
752-2440 No. 1 Bus
(An Equal Opportunity Employer M/F

NURSES - REGISTERED

To work in an area that offers a challenge with all the surgical specialties and with patients of all ages.

IMMEDIATE POST-OPERATIVE & INTENSIVE CARE PATIENT CARE

At least 1 year acute hospital experience desired. Excellent fringe benefits of the State of Maryland. Evening and night differential.

Contact Mrs. C. R. Stansbury, (301) 528-2930, or Miss L. Maddox, (301) 528-5922.
An Equal Opportunity Employer

DIRECTOR OF CAMPUS ACTIVITIES

The director of the office of campus activities has general responsibility for co-ordinating all extra classroom activities on campus. Although not required, a masters degree in Student Personnel Services or some related field is highly desired. 2 or more years in higher education administratin or related field is mandatory. Persons applying for this position should have a genuine interest in young people from different cultural, racial and socio-economic backgrounds.
Send resume and letter indicating salary requirements to:
Duncan Sells—Dean of Students
UNIVERSITY OF MARYLAND
BALTIMORE COUNTY
5401 Wilkins Ave. Baltimore, Maryland 21228
We encourage applications from female and minority candidates.

SALES Full Time/Male, Female
A FULL DISCLOSURE AD
Tired of Bouncing Around?

The oldest career educational company is seeking experienced direct Salesmen and/or Sales women and Sales managers who are willing to work and who want to make money. I am interested in talking to people who want to move up to Sales Management positions when qualified.

If you do not have direct Sales experience and feel you can sell, I am more than willing to give you that opportunity just read on and phone for a personal interview and convince me. I am interested in talking to people who want to get into the Sales field.

We are a big international company-but we have a small town philosophy (maybe that's how we got to be big.) We don't promise the moon. If you have the ability and are willing to work hard, you're make money with us. As part of the ICS Sales team, you will be supplied with qualified inquiries from our national advertising. ICS is the oldest career educational company with with over eight million students since 1890. We are expanding and introducing new educational programs in this area. The ideal person is over 25, owns a car, is bondable and can do some traveling.

In addition to high commissions you're receive full company benefits, sound interesting?

Then telephone Mr. James H. Carpenter, Jr. at: 301/685-3508 (in D.C. call collect) on Sunday: 7 p.m.-10 p.m. Monday: 10 a.m.-8 pm. or Tuesday: 9 a.m.-4 p.m.
An Equal Opportunity Company

NURSE

RN - LPN
3:00 to 11:00; Full time-Part time.
DULANEY TOWSON
NURSING HOME
828-6500

JANITORS

Part time or full time positions in all areas of Baltimore and surrounding communities. Call:
539-3445
or apply
2024 Maryland Ave.
EOE

Help Wanted

AVON

YOU CAN SELL AVON full-time or part-time! As an Avon representative you can schedule your own working hours. Make the most of a real earning opportunity by selling quality products right in your own community. Call now:
PL. 2-5276

AFRO-AMERICAN NEWSPAPERS

Compositor, Linotype Operators, Stereotypers. Must be available for week-end shift. Male or female
AFRO-AMERICAN CO.
Call For Appointment
Mrs. Dyson
728-8200. ext. 32
9 to 12 noon
Monday—Friday

GUARDS

International Agency has openings for security officers. Must be 21 or over, have a clear police record and telephone. Full and part-time employment available. Will place as near to home as possible For additional information, call Mr. Nizer.
727-0795

SYSTEMS PROGRAMMER

AAI Corporation's Data Systems operation has a challenging opportunity for a Data Systems Programmer. Position requires DOS/VS experience, knowledge of VS & VSAM operational and familiarity with DL-1 preferred. Excellent growth opportunity.
Call or send resume to
P. O. BOX 6767
Balto., Md. 21204
phone 666-1400
AAI CORPORATION
An Equal Opportunity Employer

BOILER ENGINEER
1ST GRADE

Applicant must have 8 years experience. Excellent salary and benefits. Shift work. Qualified applicants should apply at the Employment Office between the hours 8 a.m. and 4 p.m. at:
GENERAL MOTORS
ASSEMBLY PLANT
2122 Broening Hwy.
Balto., Md.
An Equal Opportunity Employer.

ENGINEERING TECHNICIAN

AAI Corporation currently has a position available for an Engineering Technician with 2 to 4 years of experience in breadboarding and testing electronic circuits. Digital experience and 1 to 2 years college or trade school is desirable. Ability to read schematics and use of electronic test equipment required.
Call or send resume to:
P.O. BOX 6767
Balto., Md. 21204
phone
666-1400
AAI CORPORATION
An Equal Opportunity Employer

B AND P MOTOR EXPRESS, INC.

Has the following 2 openings: GARAGE and TERMINAL MAINTENANCE MAN — must have some mechanical knowledge and experience on general repairs. Own transportation necessary. Hours 8 a.m. to 4:30 p.m.

DISPATCH CLERK TRAINEE — Trucking experience helpful or willing to type and have own transportation. Hours 7 a.m. to 3:30 p.m. Call Mrs. Ellington—9 a.m. to 4:30 p.m. at:
636-3880
An Equal Oppor. Employer m/f

STATIONARY ENGINEER

We're interviewing for an Operational Engineer to work in our modern boiler room facility on the 11 P.M. to 7 A.M. shift. Should have a first or second class license. Excellent benefits, good working conditions. Apply section 5.
MARYLAND CUP CORP.
10100 Reisterstown Rd.
Owings Mills, Md.
9 A.M. to 12 noon
An Equal Opportunity Employer.

Help Wanted

CUTTER

Large printing plant has opening for person experienced on 68 inch straight cutter, and also on bracket trimmer. Excellent opportunity. Good fringe benefits. Contact Fred Rub between 9 a.m. and 3:30 p.m. at:
752-3570
An Equal Opportunity Employer.

CLERK TYPIST

Must have Math and typing ability. Work in large busy insurance company, competitive salary. Ideal working conditions and complete range of company paid benefits. Call Personnel Department for appointment:
MONUMENTAL LIFE INSURANCE CO.
685-2900
EOE

HOUSE PARENTS

Married couple to live in, serve as Resident Counsellor in group home for younger adolescent boys.
727-7535

PHARMACISTS

Full time and part time positions available in hospital pharmacy. Must be able to rotate Day and Evening shift. Current pay scale and employee benefits are liberal, and include hospitalization and life insurance, full paid retirement plan, supervised parking, paid vacation and holidays. Qualified applicants call Personnel Department.
BON SECOURS HOSPITAL
233-7100
An Equal Opportunity Employer.

QUALITY CONTROL TECHNICIAN

AAI Corporation currently has a position available for a Quality Control Technician. Good knowledge of electronic, test methods and equipment required. At least 2 to 3 years experience and/or military or technical schooling preferred.
Call or send resume to:
AAI CORPORATION
P.O. Box 6767
Balto., Md. 21204
phone
664-1400
An Equal Oppor. Employer

MAIDS-JANITORS

Full-time, transportation provided from Edmondson Village area. Mature persons only. Call:
947-7801
or apply
4611 Edmondson Ave.
EOE

SECRETARY-LEGAL

Large downtown law firm needs experienced secretary with good shorthand and typing skills. Benefits and working conditions excellent. Hours 9 to 5 p.m.
752-6780
EOE

MACHINIST

A large East Baltimore industrial concern has an immediate opening for a Machinist. Applicants must be classified on the Journeyman's level. Experienced in set-up, maintenance and operation of automatic packaging machinery helpful, but not required. After an initial training period, this will be a permanent evening crew position (3:30 to 12). Higher hour starting salary, plus free fringe benefits program. Qualified persons should contact the:
PERSONNEL OFFICE
202-3800 any week day
Between 9 a.m. & 3 p.m.
To arrange for interview
Or Write To
PERSONNEL SUPERVISOR
P. O. Box 357
Baltimore, Maryland 21203
An Equal Opportunity Employer

CUTTING & CREASING PRESSMEN & FEEDER OPERATORS

Large printing plant has openings for experienced Pressmen and Feeder Operators on the cutting and creasing presses. Must have ability to make-ready and run Bobst, Wupa and Miehle cylinder presses. There are also openings for experienced air gun strippers. Excellent opportunity and good fringe benefits. Apply in person to Mr. Fred Ruh between 9 a.m. and 3 p.m. at:
DIAMOND INTERNATIONAL CORP.
Rte. 170, Telegraph Rd.
Severn, Md.
An Equal Opportunity Employer

2 3 FEB 23