GO CLASSIFIED FOR THE ACTION YOU WANT

The Baltimore AFRO Classifieds Will Make A Hit For You — Just Call.....(301) 728-2400 or 728-8200

Death Notice

TILLMAN — The Douglass High School Class of June, 1944, regrets to announce the passing of their classmate, FRANCES ASHLEY TILLMAN and extend sincere sympathy to the family.
REUNION COMMITTEE
Lucille Ford, Chairman

PRIDE — On February 4, 1974, WALTER, the beloved husband of Mrs. Evelyn Pride of 811 Normady Avenue. He is also survived by three sons. Mother, two sisters one brother, four grandsons, one granddaughter and other relatives. Family will receive friends at the M. W. Jones Jr. Funeral Home, 411 Edmondson Avenue (at Wildwood Parkway), on Thursday 7 to 9 p.m. Services on Friday 12 noon at the Chapel. Interment Arbutus Memorial Park. (In lieu of flowers, contributions to the Respiratory Disease Association, 11 East Mt. Royal Avenue).

In Memoriam

BARNES — In loving memory of my husband, my father and my grandfather, NATHANIEL LEWIS BARNES (BOXIE), who passed away one year ago, February 8, 1973:
Your memory to us is a keepsake,
With which we'll never part.
The God has you in His keeping,
We still have you in our hearts.
DAD, MOM,
SPENCER JR.;
VERNON, HAROLD,
IRVIN and SIS.

DOBSON — In memory of our loved one, DAVID COOK DOBSON, who departed this life February 7, 1968:
Death hides, but it cannot divide,
Thou art but on Christ's other side.
Thou with Christ and Christ with us,
And so together, still are we.
DAD, MOM,
SPENCER JR.;
VERNON, HAROLD,
IRVIN and SIS.

BOYER — In memory of my dear husband, JAMES M., who passed away February 6, 1934:
Another year has passed, you didn't say goodbye;
But your devotion and merry ways will forever linger in my heart.
"Gone But Not Forgotten."
Devoted Wife,
MRS. MARGARET E. BOYER

BOOKER — In memory of MAE H. BOOKER, who passed away February 10, 1966:
Have you ever lost a loved one, who was very dear to you?
One you love so much, and miss her like we do.
Oh, the memory of that day, when we knew you were dead.
Our hearts were crushed with sorrow,
And many tears were shed.
Have you ever known the heart ache, or felt the pain, or want the bitter
Tears that drop like falling rain?
If you have never had these feelings,
Then we pray you never do,
Unless you take a Loved One, He takes a part of you.
Loving MOTHER
and FAMILY.

BAKER — In loving memory of our loved one, BRENDA, who passed away one year ago, February 9, 1973:
We watched you fade away like a flower,
So young and tender, still we couldn't save you.
Not a day passes that we do not think of you, or miss you.
"Gone, but never forgotten by us."
MOTHER —
FATHER —
CHILDREN —
BROTHER and
SISTERS.

GRIFFIN — In loving memory of my husband and father, HERMAN GRIFFIN, who passed away February 9, 1973:
There's a face that is haunting as ever,
There's a voice that we're longing to hear,
There's a smile we'll remember forever,
Though we try to forget every tear.
There's a sad but sweet remembrance,
There's a memory fond and true,
There's a token of affection, dear,
And a heartache still for you.
Wife ROSA
Son and Daughter-in-Law,
RUTH and WILLIAM

CROXTON — In loving memory of my dear wife and my mother, RUTH J., who passed away February 10, 1972:
A precious one from us has gone,
A voice we loved is still.
A place is vacant in our home,
Which never can be filled.
Like ivy on the withered oak,
When other things decay,
Our love for you will keep green,
And never fade away.
Loving Husband —
ROBERT
and Son —
RANDY.

In Memoriam

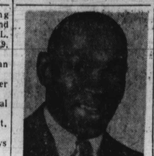

JAMES — In memory of my beloved brother-in-law, GEORGE H. JAMES, who passed away one year ago February 6, 1973::
Peacefully sleeping, resting at last,
The world's weary troubles and trials are past.
In silence he suffered, in patience he bore
Till God called him home, to suffer no more.
God watched as you suffered.
And He knew you had your share
He gently closed your weary eyes
And took you in His care.
Devoted Sister-In-Law
MRS. VIRGINIA STRONG

PRICE — In loving memory of our loved one, EVANGELIST ELSIE PRICE, who passed away January 20, 1973:
In our hearts we'd like to stray,
Along the road of yesterday,
To hear you laugh, to see you smile
To talk with you a little while
We'd love linger, along the way
That leads us back to yesterday.
THE FAMILY

PRIDGEN — In loving memory of my dear husband and our father, WILLIAM PRIDGEN, who passed away February 9, 1970:
When the evening shades are falling,
And we are sitting all alone.
In our hearts there comes a longing
If you only could come home.
Oft and oft our thoughts do wander
To your grave so far away.
Where we laid you, dearest husband and father,
Four years ago today.
Wife —
THELMA
Sons —
TYRONE and
WILLIAM
Daughter —
JANETTA.

WRIGHT — In loving memory of our husband and father, BRUCE T. WRIGHT, who passed away February 8, 1964:
Those whom we love go out of sight
But never out of mind;
They are cherished in the
Of those they leave behind.
Loving and kind in all his ways,
Upright and just to the end of his days:
Sincere and true in heart and mind,
Beautiful memories he left behind,
Wife-VIOLA
Daughter-VERONICA
Son-LARRY

Card Of Thanks

FERRELL — The Family of the late CHARLOTTE M. FERRELL wishes to express its appreciation to the many friends and neighbors for the flowers, cards, telegrams and other messages of sympathy expressed during our bereavement.
MRS. HELEN D. BROWN
and FAMILY

FINNEY — The wife of the late REVEREND HENRY FINNEY wishes to thank those who gave their comfort and condolences during her recent bereavement. Special thanks to Reverend Jams Mason of Lusby Maryland and Reverend Maude Stith.
From REV. SISTER NETTIE FINNEY.

FINNY, (BILL) JESSE — The Family of the late BILL FINNY wishes to thank the many friends, minister, and relatives for their cards, telegrams, flowers, food, visits and other acts of kindness rendered us during our time of sorrow at the recent passing of our beloved son and brother. May God bless each of you.
MRS. GLADYS SPENCER and
CHILDREN

Card Of Thanks

ODESSA GRAVES JONES — We wish to extend our heartfelt thanks to our many friends, neighbors, co-workers and relative for their kind acts of sympathy shown during the death of our loved one. A special thanks to the Rev. Samuel Ray of Morning Star Baptist Church and the Morton and Dyett Funeral Home.
MRS. JEANETTE JIGGETTS
and FAMILY

HOLLOMAN — The Family of the late MRS. RUTH J. HOLLOMAN, acknowledges with deep appreciation the many acts of kindnesses and words of friendship extended during the passing of this loved one.
THE FAMILY

LOUIS A. STEVENSON SR. — Our heartfelt thanks to all who extended comforting sympathy and help in our recent sorrow. For the beautiful service, floral offerings and other kindness, we are deeply grateful.
Special thanks to my pastor, Rev. Marcus Wood, and the Marshall W. Jones Funeral Home.
Wife, AUDRA ROY STEVENSON
SON
and FAMILY

TAYLOR — The Family of the late VIRGINIA B. TAYLOR wishes to express sincere thanks to the many friends and neighbors for the telegrams, cards, donations, food, and beautiful floral designs received, also special thanks to Rev. Marshall Strickland and the Morton and Dyett Funeral Home.
MRS. EDITH ROBINSON, and
FAMILY

TURNER — Thanks to our relatives, friends, neighbors and Mortician, Elliott Funeral Home for expressions of sympathy and assistance during our recent bereavement at the passing of my son, JAMES TURNER; "We cannot, Lord, Thy purpose see, But all is well in doing thee."
Mother, MRS. ANNA JONES
and FAMILY

Beverly A. Patterson
MIDDLETON
We wish to thank relatives, friends and neighbors for their many acts of kindness, messages of sympathy, beautiful floral arrangements, and use of cars in our recent sorrow. Special thanks to Father Dana of St. Veronica's Church and Rev. Mr. Arthur Valenzano of St. Gregory's for their kindness.
THE MIDDLETON FAMILY.

SMALLWOOD — The family of the late THOMAS SMALLWOOD wishes to express its thanks and deep appreciation to the many friends, neighbors and relatives for their kind expressions of sympathy during their recent bereavement. Special thanks to Rev. Parham, Rev. Clark, Rev. Cassington, The Monumental Elks Lodge and Rice Funeral Home.
JEANETTE SMALLWOOD and
FAMILY

VIVIAN MAXINE VALENTINE
Our heartfelt thanks to all who extended comforting sympathy and help in our recent sorrow. For the beautiful service, floral offerings and other kindness, we are deeply grateful.
Husband-WILLARD and FAMILY.

Birthday Tribute

DUDLEY — A Birthday Tribute to the memory of our dear mother, grandmother, and great grandmother, DORIS DUDDLEY, on her birthday February 8, who passed away May 17, 1973:
You are not forgotten, GRANNY, nor will you ever be;
As long as life and memory last,
We will love and remember thee.
We miss you now, our hearts are sore,
As time goes by we miss you more.
Your Loved Ones:
CHILDREN GRANDCHILDREN
GREAT GRANDCHILDREN

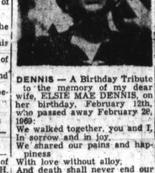

DENNIS — A Birthday Tribute to the memory of my dear wife, ELSIE MAE DENNIS, on her birthday, February 12th, who passed away February 26, 1969:
We walked together, you and I,
In sorrow and in joy.
We shared our pains and happiness
With love without alloy.
And death shall never end our love
For thru the mist I see
Our glad reunion in the sky
For all eternity.
Devoted Husband-FARLETT,
NIECES and NEPHEWS

HINTON — A Birthday Tribute of love to the memory of our dear wife and mother, CALLIE M. HINTON on her birthday February 12th, who passed away December 20, 1973:
The depth of sorrow, we can not tell
Of the loss of one we loved so well.
And while she sleeps, a peaceful sleep
Her memory we shall always keep.
THE FAMILY
If I had all the world to give
And it, yes and more
To hear your voice and see your smile,
And greet you at my door.
But all I can do, dear mother is go and tend your grave
And leave behind tokens of love to the best mother
God ever made.
Daughter-CAROL G.

Birthday Tribute

ELSEY — A Birthday Tribute to the memory of my dear son and our brother, BL. FORD G. ELSEY, on his birthday, February 8th, who passed away March 15, 1973:
You are always in our thoughts
No matter where we go,
Always in our hearts, dear son and brother,
Because we loved you so.
MOTHER, FATHER, SISTERS
and BROTHERS.

THOMPSON — A Birthday Tribute dedicated to our dear one, OLIVIA (ANN), on her birthday February 10th, who passed away December 4, 1972:
Birthdays were gay when you were here,
A treasured gift, a kiss sincere.
Now you're gone, we miss you so
No gift, no kiss on you to bestow.
Only a wish, a wish that is true,
Eternal peace, dear, just for you
We'll always remember as time goes by,
And in our hearts you'll never die.
Loving Husband, JOHN THOMPSON
Mother, FLOSSIE STEVENSON
SON
Aunt, BEATRICE DIXON

WEEMS — A Birthday Tribute to the memory of our dear son, husband, father, brother and loved one, JOHN, on his birthday, February 9, who passed away January 2, 1972:
Sad and sudden was the call,
Of one so dearly loved by all;
A bitter grief, a shock severe,
It was to part with one so dear.
Always in our hearts, dear son and brother,
Because we loved you so.
MOTHER, FATHER, SISTERS
and BROTHERS.

Help Wanted

MAIDS and JANITORS
Dependable men and women only.
Steady jobs, good pay. Call:
947-7801
If interested in full or part time positions

JANITORS & PORTERS
Full or part time. Call;
539-3445
or apply
2024 Maryland Ave.
EOE

AFRO-AMERICAN CO.
Compositor, Linotype Operators. Stereotypers. Must be available for week-end shift. Male or female.
AFRO-AMERICAN CO.
Call For Appointment
Mrs. Dyson
728-8200. ext. 32
9 to 12 noon
Monday—Friday

TRUCK DRIVERS
Tractor Trailer. Must have class A License. Perm. Job. No Layoffs. Pd Vac. Ins. Plenty Over. time.
Call 947-9068
An Equal Opportunity Employer

AVON
Enjoy meeting people and making money? Become an Avon Representative and do both. Run your own business, schedule your own working hours as well help you build your sales territory.
For more details, call:
PL. 2-5276

DRIVER
TRACTOR TRAILER
Full & Part Time
For major motor carrier. Must have one year tractor trailer and straight experience and know Baltimore area.
Call
342-1500
An Equal Opportunity Employer

Help Wanted

EMPLOYMENT OPPORTUNITIES AVAILABLE
In The Interesting Field of Ship repair and Conversion
BOILER MAKERS
PIPEFITTERS (MARINE)
INSIDE & OUTSIDE
MACHINISTS
SHEET METAL WORKERS
JOINERS
ERECTORS
PAINTERS
APPLY
BETHLEHEM STEEL CORP.
815 KEY HIGHWAY
EMPLOYMENT OFFICE
Baltimore, Md. 21230
An Equal Opportunity Employer

BEGINNERS
CLERK-TYPIST
Can you type? Do you enjoy public contact work? Would you enjoy learning to use an ORBIT Terminal? That's the electric typewriter we've installed in our offices, linked to a central computer to give customers fast, efficient loan service. If you would like to be a part of office procedures of the future, then get in touch with us immediately to learn all about this exciting position. Work with career men and women in a modern office for an established national firm. All modern benefits, paid vacation, interesting duties, and no experience needed. 35 wpm typing required.
HOUSEHOLD FINANCE CORP.
1738 Merritt Blvd.
Dundalk
1334 Eastern Blvd.
Middlesex Shopping Center
Household is an equal opportunity employer and all minority and female applicants will be considered on the same basis as other applicants without regard to race, sex or national origin.

INDUSTRIAL NURSE
General industrial nursing duties in well equipped Medical Department. Steady 3rd shift. Excellent salary and fringe benefits.
AMERICAN CAN CO.
Hudson St. at Milton Ave.
675-1246
Ext. 263
An Equal Opportunity Employer m/f

CLERK
We are an equal opportunity employer, looking for a girl to handle general office duties, which include; typing, filing, telephone, etc. We offer many company benefits and a pleasant working atmosphere. Call today for an interview. Ask for Rose Brown;
725-6161
MOTOROLA C. & E. INC.
910 Lower Fair Lawn Mall
Laurel Shopping Center
Laurel, Md. 20810
An Equal Opportunity Employer

Help Wanted

EXECUTIVE TYPE SECRETARY
Mature, experienced and capable of effectively meeting deadlines and handling office transactions. Full time position as secretary to the Director in a University program. Starting salary: $140.00 per week. Opportunity for salary advancement as more responsibilities are assumed. Position available mid-February. Call for an interview appointment between 9 a.m. and 6 p.m.;
323-2986
SECRETARY
Towson based firm has immediate opening in their Sales Department. Applicant must possess good shorthand & typing abilities. Prefer applicant with prior secretarial experience. Hours 8:30 a.m. to 5:00 p.m. Excellent Employee benefits. Call Mrs Fogg, 823-1477 or 823-1478 between 8:30 a.m. and 5:00 p.m.
HARRY T. CAMPBELL SONS' COMPANY
Div. of Flintkote Co.
An Equal Opportunity Employer m/f

STENOGRAPHER-CLERK-TYPIST
Towson based firm has immediate opening in our Personnel Department for an individual with good typing ability and some shorthand. 5 Days work week. Hours 8:30 to 5:00 p.m. Excellent employee benefits. Call Mr. Fogg, 828-1497, or 823-1478 between 8:30 a.m. and 5:00 p.m.
Harry T. Campbell Sons' Company
Div. of Flintkote Co.
An Equal Opportunity Employer

MACHINIST
A large East Baltimore Industrial concern has an immediate opening for a Machinist. Applicants must be classified on the Journeyman's level. Experienced in setup, maintenance and operation of automatic packaging machinery helpful, but not required. After an initial training period, this will be a permanent evening crew position (3:30 to 12). $5.50 per hour starting salary, plus free hospitalization program. Qualified persons should contact the:
PERSONNEL OFFICE
282-5800 any week day
Between 9 a.m. & 5 p.m.
To arrange for interview
Or Write To
PERSONNEL SUPERVISOR
P. O. Box 327
Baltimore, Maryland 21203
An Equal Opportunity Employer

Help Wanted

MANAGER'S OPPORTUNITY
SOLID WASTE DISPOSAL & MAJOR RESOURCE RECOVERY PLANT
Plant Manager and key supporting personnel to operate this country's first pyrolysis plant for processing solid waste; located in Baltimore, Maryland. Requires demonstrated ability in control and operation particularly in automated continuous processing and bulk materials handling.
Salary to $24,000 - Liberal Fringe Benefits
Write: Chief of Technical Services
600 Municipal Building
Baltimore, Maryland 21202
or
Civil Service Commission
111 N. Calvert Street
Old Post Office Building
Baltimore, Maryland 21202
or Call: 301-396-3313 — Robert G. Deitrich
An Equal Opportunity Employer

ASSISTANT ANALYST
Immediate opening for person with degree in operations research or applied math. One year experience required to perform a variety of functions in planning and evaluation. Utilization of hospital facilities and personnel. Attractive fringe benefits and excellent working conditions. Salary commensurate with training and experience. Send resume or call for appointment to:
PERSONNEL DEPT.
PROVIDENT HOSPITAL
2600 Liberty Hgts. Ave., Baltimo. Md. 21215
462-4700, Ext. 2221

ENGINEERS
PLANT DESIGN ENGINEERS
ELECTRICAL
Our Plant Engineering Department has immediate opening for an engineer with experience in industrial lighting, power distribution and controls. Will be responsible for design, estimating and project follow. Must have BSEE degree or equivalent.
MECHANICAL
Design and estimating experience primarily in HVAC and mechanical utility services such as air, steam, and water lines. Diversified assignments in large electronic manufacturing location consisting of multi-building facility. Must have BSME degree or equivalent.
For consideration of above positions, send resume and salary requirements to D.S. Reed, Dept. 446.
WESTINGHOUSE
P.O. Box 1693
Baltimore Md. 21203/Equal Opportunity Employer

SHEET METAL WORKERS
LOCAL No. 122
Joint Apprentice Committee
Is accepting applications on a continuous year-round basis in a program of Pre-Apprenticeship Training. For further information contact;
THE APPRENTICESHIP INFORMATION CENTER
Maryland State Employment Service

Nurse
CHIEF NURSE ANESTHETIST
Qualified Nurse Anesthetist being sought to assume responsibility as working supervisor in Department of 10 under the directions of Chief Anesthesiology. Supervisory background and proven ability must be demonstrated in past experience. Liberal fringe benefit package. Applicants reply in confidence to;
BOX 40
c/o AFRO-AMERICAN Newspaper
628 N. Eutaw St.
Balto., Md. 21201
An Equal Opportunity Employer

RESPIRATORY THERAPIST
CHIEF
Challenging opportunity for qualified Individual as Chief Respiratory Therapist in local hospital. Department has present staff of 10. Applicant must be member of American Registry of Inhalation Therapists and must have previous supervisory experience. Liberal benefits. Salary commensurate with experience. Interviews by appointment only. Call Personnel Department;
BON SECOURS HOSPITAL
233-7100
An Equal Opportunity Employer

PROGRAMMER ANALYST
Immediate opening for person with degree in business or accounting with at least 3 years systems and programming experience on IBM System 360 or System 370. Experience using ANS COBOL. Good company benefits. Regular salary reviews.
CROWN CENTRAL PETROLEUM CORP.
539-7400, Ext. 213
An Equal Opportunity Employer

Help Wanted

AUDITOR-JR.
Accounting degree
Experienced preferred.
Limited travel
Opportunity for advancement
CROWN CENTRAL PETROLEUM CORP.
539-7400, Ext. 213
An Equal Opportunity Employer

TUG BOAT MATE
Baltimore Gas and Electric Company has vacancies for individuals with experience in operating tug boats
Required to have U.S. Coast Guard First Class Pilot's License.
Regular work — Many employee benefits at no cost to the employee.
Apply Monday through Friday
First Floor
Gas and Electric Building
Corner Lexington and Liberty Sts.
An Equal Opportunity Employer M/F

HEALTH & BEAUTY AID SALES
Major manufacturer of leading HBA Product line desires an aggressive, well organized sales person to call on food, drug and discount main headquarters in the Washington-Baltimore market. Prefer to have an individual with retail selling and some headquarter sales experience, who is now ready to assume the responsibility of headquarters promotional sales. Excellent starting salary and fringe benefits. Send brief resume to:
Box 40
c/o AFRO-AMERICAN NEWSPAPERS
628 N. Eutaw St.
Balto., Md. 21201
An Equal Opportunity Employer M/F

CHEF
For executive dining room of local industrial company serving approx. 25 to 40 lunches only. To be responsible for all phases of operation of the dining room, including purchasing and food preparation. Excellent starting salary and liberal fringe benefits.
Position available beginning March 1, 1974. Please send details of experience and salary requirements to
P.O. BOX 165
Baltimore, 21203
An Equal Opportunity Employer

GUARDS
International Agency has openings for security officers. Must be 21 or over, have a clear police record and telephone. Full and part-time employment available. Will place as near to home as possible. For additional information, call Mr. Nieer.
727-0795

COMPUTER OPERATOR
4:30 P.M. to 1:00 A.M. At least one year experience operating an IBM 370-135 under DOS. Knowledge of EAM equipment necessary. Liberal company benefits.
CROWN CENTRAL PETROLEUM CORP.
539-7400, Ext. 213
An Equal Opportunity Employer

X-RAY TECHNICIAN
Immediate position available. Requires high school graduation with completion of a year-course in x-ray technology and AART registration. Excellent employee benefit program.
Apply 8:30-11 A.M.
UNIVERSITY OF MARYLAND
AT BALTIMORE
EMPLOYMENT OFFICE
655 W. Baltimore St.
Baltimore, Maryland 21201
An Equal Opportunity Employer M/F

JANITORIAL SERVICE
New Company seeks male and female help. Permanent employment, 40-hour week.
362-6321

Help Wanted

PORTERS WANTED
Strawberry Hill Apts.
1546 Ingleside Ave.
(Off of Security Blvd.)
Excellent starting salary, holiday pay, sick leave, vacation and uniforms. Report to rental office between 7:30 and 8:00 a.m., Monday through Friday.
An Equal Opportunity Employer

PRODUCTION SUPERVISOR
Aberdeen Area
Excellent career opportunity for experienced Production Supervisor. On the job training provided. The person we seek should be high school graduate, have some college or technical training and be mechanically inclined, should be willing to relocate after training is completed. Excellent starting salary and a liberal fringe benefit program. For more information contact Mr. Thomas:
575-6991
An Equal Opportunity Employer

PHYSICAL THERAPIST
Registered or eligible for Md. license to join fully equipped P.T. Dept. in 300 bed hospital. Full time position. Active inpatient and out patient services. Contact Personnel office—
HARFORD MEMORIAL HOSPITAL
South Union Avenue
Havre de Grace, Md. 21078
or Phone
939-2400 Ext. 433
An Equal Opportunity Employer

TYPIST
Minumum 55 wpm with good handwriting. Pleasant and attractive office. Good salary and benefits. Mr. Gaither
685-8320
THE HOME INSURANCE CO.
An Equal Opportunity Employer

ENGINEERS
(ME, CE, CHE, & EE)
INDUSTRIAL CAREER COLLEGE GRADUATE
A large international corporation, with industrial plants in the Baltimore area, has immediate openings for college graduates who are interested in an Industrial Career. The Engineering assignment includes varied project work assignments and/or in plant maintenance supervisor assignments. Rotations are made strictly from within. Our great opportunity exists for ambitious, commitment minded individuals who want to advance. The basic requirements are a 4 year college degree, potential to lead and the ability to accept responsibility. This is the national company in the field offering an outstanding career opportunity.
Starting salary for the Engineering position ranges from $845 to $1,025 per month depending on degree, with an outstanding free fringe benefit program (life insurance, pension plan, educational refund, etc.).
Applicants should furnish a complete resume of education, personal statistics and experience to:
PERSONNEL SUPERVISOR
P.O. Box 237
Balto., Md. 21203
An Equal Opportunity Employer

BANK EMPLOYMENT
MERCANTILE BANK & TRUST COMPANY
Has openings for
KEYPUNCH OPERATOR
Hours: 4 P.M.—12 P.M. or 8 P.M. to 3 A.M. 1 year exp. on keypunch exp. on IBM 129 equipment
PROOF MACHINE OPERATOR
Experience on 401 proof machine. Hours: 10:30 A.M. until completion, at 275 hrs. per week.
STAFF ACCOUNTANT
Degree in accounting with 1-3 years experience in either Public Accounting or Banking. Some knowledge in multi-corporate accounting or auditing desired. Please send resume.
PROGRAMMER-ANALYST
We are in process of 370/138 OS conversion. Need skilled self-motivated programmer/ analyst — 3 years experience in COBOL & ALC necessary CS desired but not necessary.
Full combination of benefits offered include profit sharing, pension plan, Blue Cross, Blue Shield, major medical, free life insurance & free checking account. Interviewing in the Personnel Dept. Payson Bldg., adjacent to our main bldg. Hopkins Plaza side. Hours 10 AM to 3 PM. Send all resumes in care of
Personnel Dept.
2 Hopkins Plaza
Balto., Md. 21201
An Equal Opportunity Employer

Roofing
ROOF LEAK? Call Atlas Roofing Co., Inc.
For Best Dependable Service.
All Work Guaranteed.
Hot Tar Roof from 50.00.
New Roof from $165.00 up.
347-9332

Help Wanted

ASSISTANT PROFESSOR
ELECTRICAL ENGINEERING
IMMEDIATE APPOINTMENT
SUCESSFUL APPLICANTS MSEE,
Preferably industrial controls/computer experience, research and promotional interests. To teach associate and bachelor state-of-the-art programs at mature 145 year old institution.
Reply To To John C. Spille, Dean,
OHIO COLLEGE OF APPLIED SCIENCE,
University Of Cincinnati, Ohio 45210.
Equal Opportunity Affirative Action Employer.

MARINE PIPEFITTERS
PLUMBERS
RIGGERS
(Experienced In Ship Construction)
SHEET METAL WORKERS
Liberal Employee Benefits And Good Working Conditions
APPLY
BETHLEHEM STEEL
SPARROWS POINT SHIPYARD
SPARROWS POINT, MD. 21219
An Equal Opportunity Employer

SECRETARY
Immediate opening with the Board of Education of Baltimore County (Personnel Dept.) for experienced secretary (2 years) who is high school graduate with typing skills of 40 WPM and shorthand skills of 80 WPM. Excellent working conditions with many liberal fringe benefits and ample opportunity for growth and advancemen. Persons who qualify should call:
494-4235
for an appointment and personal interview.

Home Improvements

Largest selection of paneling in the Baltimore area
"EVERYTHING FOR BUILDING"
Hardware & Building Supplies for the Do-It-Yourselfer
Your Granddad was a Satisfied Customer!
National LUMBER COMPANY
4901 Pulaski Hwy. (at Monument St.)
675-4140
Open Daily 10 A.M. to 7 P.M. Fri. Eves. Till 8:30 P.M. Sat. 9:30 A.M. To 12 P.M.

BUS. OPPORT.

FOR RENT — Private club. Can be used for serving food. Day 233-9647 — Nights 945-6827, Mr. Harvey.

NEAR REISTERSTOWN Plaza — Just listed. All brick dwelling. Perfect for home and office combination. For professional or small business firm. Central air. 2500 square feet. Jean Wachter — Evenings 484-2659; B. H. Blum Realty, 484-9010.

SUNOCO STATION
North Ave. at Ellamont
Good Gasoline Allocation.
Moderate investment.
Available immedi-tely.
SUN OIL CO.
752-8642
Evenings & Weekend
679-4374

Off. & Bus. Space

OFFICE SPACE
Suitable for Doctor, Insurance Co. or any other type business. Located in Shopping Center, Coldspring and Loch Raven Blvd.; Northwood Section. Ask for Mr. Stofberg.
MEDICAL CENTER DRUG CO.
323-6700

YORK ROAD and 42nd Street — 2 suites. Each 4 rooms, reception area and lavatory. Small business or doctor. $150.00 month. Zee Realty, 484-1016.

STORE FOR RENT

905 EAST 43RD Street — Ideal for grocery store, etc. $86.00 month. 752-2111.

MCCULLOH STREET, 2308 — Near North Store and kitchen. Fulton Avenue, 600 North — At Edmondson. Busy location. 578-9820.

STORE W. LIV. QUARTERS

STRICKER STREET, 1161 — North at Winchester. 578-9820.

2750 WEST FAIRMOUNT Avenue — Store with living quarters. Fine section. Reasonable. 837-0666.

STORE FOR RENT
1521 PENNA. AVE
1st floor. $65 month.
BEALMEAR - 539-7751

For Sale-Misc.

NO CREDIT NEEDED
No one turned down because of bad credit. Need A TV WASHER, REFRIG., STEREO
FURNITURE
Call Mr. Kay - 747-8742
Day or Nite

CREDIT - DISCOUNTS
All new furniture for every room of your house.
Complete line of Appliances (Name Brands)
Slip Covers — Carpet
Sewing Machines
(Special on 3 room groupings)
PIMLICO FURN.
5408 Pk. Heights Ave.
466-3464
Ask For KIM
Mon., Thurs., Fri. Nites 'til 9:00

SERVICES

HAULING, BASEMENT cleaning and grass cutting. 233-4073.

WASHER AND dryer repairs. Kenmore, Whirlpool, Norge, Signature, General Electric, Westinghouse and all others. Baker Appliance. 366-7799.

DRESSMAKING And Alterations — Expert help. Care free and look thinner patterns and fabrics. Reasonable. Discounts to groups. BR. 6-0866, after 6 — 563-4153.

C.C. REFRIGERATION Service — Call 669-2765.

HOUSE POWER
$99 and up.
Call after 5 P.M.
358-1952 or 358-2745
Electrical Repairs

Services

TV & HI-FI REPAIR SERVICE
Certified Specialist
Master Charge Accepted
Labor & Parts Guaranteed
$7.00
Trip Service Charge does not include added technical service time, parts, etc.
VIDEO TV
3715 Greenmount Ave.
Shop Hours 10 A.M.-4 P.M.
Service Calls 5 P.M.-9 P.M.
243-6796

INSURANCE POLICY REVIEW
Reduced Prices For The New '74 Editions
Dial DAD KIND
(323-5463)
Day or Night For Appointments with Eugene Samples, Balto.'s Senior Black Agent New York Life Ins. Co.

MILTON ELECTRIC CO., INC.
Licensed and Bonded Electricians
RESIDENTIAL HOUSE POWER SPECIALIST
Financing Available
276-3420
FREE ESTIMATE
Serving Baltimore for over 30 years.

Mov. and Haul.

BUCK'S MOVING and Hauling — Flat rates: Hourly rates. Day or night. 624-3058.

BURDEN
MOVING & HAULING
Local and Long Distance
$10.00 A ROOM AND UP
FULLY INSURED
669-0794 Day
669-1232 Night

FERGUSON
Moving and Hauling
Local or Long Distance, Truck Rentals. Clean yards, basements.
945-9000

MASON'S
MOVING and HAULING
2001 PENNA AVE.
$18.00 PER HOUR
Used Furniture Bought & Sold
NO. 9-2060 233-7746

AUTO FOR SALE

71 FORD LTD, V-8 automatic, air-conditioning, low mileage, $1,300. Excellent condition inside and outside. 433-2258.

1966 LINCOLN CONTINENTAL — All extras. Excellent condition. To be sold as is. Call after 5 — 542-3048.

MUSTANG '71 — Mark I. 4 speed, radio, heater, power steering. 1-owner. Excellent condition. Best offer. 655-6495.

1972 CHEVELLE LAGUNA, V8-FM, air-conditioned, power steering, power brakes, etc. A beautiful car. Excellent. Must sell. 987-0622.

ROOMS FOR RENT

NORTH BROADWAY — Furnished room. Employed lady. Kitchen privileges. Use of house. 342-1228 after 7 p.m.

FURNISHED BEDROOM — 2125 Bolton; 2109 St. Paul. Private entrance. Appointment needed. 484-1556.

LARGE FURNISHED Room — Includes refrigerator, hot plate and all utilities. $20.00 weekly. Bachelor only. Forest Park section. 448-1856.

Apt. To Share

VETERAN-PENSIONED; to share an apartment. References. 945-6652.

ROOMS APTS.

RIGGS AVENUE, 1500 block — 2 rooms plus bath. Heat and hot water. Adults only. Security deposit. References. Call 10-3 only. 728-4440.

APTS. FOR RENT

1128 WEST LAFAYETTE — 3rd floor, 3 rooms, bath. $15.00 monthly. Apply Mr. Knight.

COLDSPRING LANE, 2554, West — Furnished terrace. 2 rooms, kitchen; bath. Gas and electricity. $31.50 week. Security. Adults. 484-3419.

2500 BLOCK MADISON Avenue — 3 room apartment. Adults only. References required. 254-4045.

1900 BLOCK WEST North Avenue — Unfurnished 2 room apartment. Employed adults only. References required. 254-4045.

304 NORTH STRICKER Street — 1st floor. 4 rooms, bath. All utilities. Range. 484-2487.

1010 NORTH STRICKER Street — 3rd floor. 3 rooms, bath. 484-2487.

1012 NORTH STRICKER Street — 2nd floor. 4 rooms, bath. 484-2487.

423 EAST LAFAYETTE — Refrigerator and stove furnished. Small. Suitable for one or two persons. No children or pets. Call 837-8243.

1407 WEST FAYETTE Street — 2 rooms and bath. $14.50, weekly. Heat included. 539-5522.

3 BEDROOM APARTMENT — On Park Heights. 462-1213.

PARK HEIGHTS near Virginia — Beautifully furnished, newly decorated 1 bedroom apartment. Employed couple. References. 358-1154.

WALBROOK — 2921 West North Avenue. Living room, bedroom, dinette, kitchenette and bath. Newly decorated. $25.00 weekly includes heat and hot water. Must have good rent references. 338-1377.

628 NORTH CARROLLTON — 3 rooms and bath. NO; 9-2251 or LA. 3-4415.

West Balto.
2613 W. FAYETTE ST.
1st fl., 3 rooms, bath.
2615 W. FAYETTE ST.
1st fl., 3 rooms, bath.
HAL'S INC.
Call BR. 6-6677
8 a.m. to 1 p.m. daily
Call 823-2994
After 1 p.m. daily,
evenings Saturday and Sunday.

Edmondson Vill. Area
143 N. DENISON ST.
Lovely 2nd floor. 3 room apt. 1 bedroom. Private entrance. Use of basement and fenced yard. Heat and hot water included. Lease and security required. $120 month.
Leader Realty Co. Rltr.
LE. 9-4340

EDMONDSON VILLAGE
Edmondale Apts. — Modern 2 bedrm. garden apts. Located on the park. Rent includes heat, hot water and cooking gas. From $155.00 month.
566-9528

LOCH RAVEN
Modern 4 rooms (2 bedrooms) large living room, unit kitchen, tile bath, private entrance. Use of basement and yard. Heat included. Private laundry facilities. Renovated and vacant. $140 month. Lease and security required.
Leader Realty Co. Rltr.
LE. 9-4340

Furnished Apts.
2000 BLK.
MT. ROYAL TERRACE
One room and bath—$80.00 mo. All utilities included.
M. GOLDSEKER CO.
REALTORS
685-3377

HILTON VILLAGE
SEQUOIA & DOLFIELD
1 and 2 bedroom apt. in large garden development from $140. Adults only, rent book and current references required.
Apply
3412 Dolfield Ave.
LI. 2-3344 or LA. 3-0780

LUXURY APT. HOUSE
LIBERTY HEIGHTS SECTION
3600 BLK. ELDORADO AVE.
Beautiful apt., 3 rooms and bath, heat and hot water included.
M. GOLDSEKER
AGENT — BROKER
MU. 5-3377