Warren T. Harris, 24, was Ft. Meade employee

"We knew that he had a heart condition, but he seemed to have been getting along quite well."

Mrs. Katherine Harris, 1616 Edmondson Ave., was telling the AFRO about the sudden death of her son, Warren (Timmy) Harris, 24, 2841 Harlem Ave.

Mr. Harris, a Ft. Meade employee, was taken suddenly ill on Saturday evening while driving. He was pronounced dead at St. Agnes Hospital.

Funeral services were held Thursday at St. James Episcopal Church.

Born Dec. 30, 1949 in Baltimore, Mr. Harris was the son of Mrs. Harris and the late Mr. William W. Harris. He attended the public schools and graduated from Baltimore City College in 1968. He attended the evening division of the Community College of Baltimore.

Mrs. Harris added that her son loved music and enjoyed records, particularly old records.

In addition to his mother, he is survived by his wife, Mrs. Rosetta Bennett Harris, a son, Warren II, 2, two daughters, Tonja 6, and Katherine, 3; two sisters, Karen and Kathy.

Also five brothers, Roger, Reginald and Kevin Harris and Wilbert and Welford Collins. Another sister, Deborah (Chips) Harris died suddenly in 1967.

Two grandmothers Mrs. Bessie M. Harris, Baltimore; and Mrs. Thurdatine Laptec, Long Island, N.Y., and a godmother, Mrs. Maude Carter, also survive.

Morton and Dyett handled the arrangements. Burial was in Western Star Cemetery.

Baskerville convicted on fraud charges

Drury R. Baskerville, 53, a suspended elementary school teacher was convicted of fraud charges involving a check writing scheme on Tuesday in Criminal Court.

Judge Shirley Jones imposed a two-year sentence. However, an appeal bond was granted and the defendant was released on $1,000 bail.

If the appeal is not granted, Baskerville will serve his two-year sentence. Baskerville caused two banks to be defrauded of $3,000.

* * *

Last Sept. Baskerville was acquitted by a Criminal Court jury of the murder of John M. Kraynak, 34, a fellow special education teacher that taught at Charles Carroll of Carrollton Elementary School No. 139, 200 block N. Central Ave. with Baskerville.

The case became known as the "Rolling Pin Murder Case." Police say the murder weapon was a rolling pin.

Judge Jones stated, "The Probation Department recommended probation with the stipulation that the money be paid back to the banks. He really doesn't think he has done anything wrong but he is incorrect."

DURY R. BASKERVILLE

The judge continued to tell the court, "This is not the first offense for this defendant. This defendant has gone through this before and served time."

The defendant told the court he had been looking for a job and plans to pay the money back. In reply to his statement, Judge Jones said, "The Baltimore City school system is not the only place that hires people with college degrees."

Defense attorney Mrs Elsbeth Levy Boothe said, "Mr. Baskerville has suffered extreme punishment. He spent five months in Baltimore City Jail ...for homicide which he was acquitted of. I would suggest to the court no imprisonment is called for."

Mrs. Sandra O'Connor the prosecutor revealed, "Mr. Baskerville is a very skilled individual and knew what he was doing. The state is asking for a jail sentence."

Two girls attacked in downtown store

Patrick Beasley, 22, 100 block N. Aisquith St., has been charged with assault two counts of larceny after two young girls told police they were lured into a downtown store where Beasley works as a watchman on promises they they could have anything they wanted if they submitted to him.

Police report show the two girls, aged 12 and 13, have also been charged with larceny of $174 worth of goods.

The girls are quoted as saying they were walking by the store when the suspect invited them in and said they could have anything they wanted in the store if they submitted to him.

Beasley who was scheduled to be given a bail hearing in the Southeast District Court Thursday afternoon was arrested after another watchman had called the police.

The two girls were released in the custody of their parents pending Juvenile Court proceedings. One of them was given medical examination at the University Hospital while the other refused saying she was not attacked.

Glenolden Ave. gun victim in fair condition

Carl Barmer, 16, 5200 block Fredcrest Rd., remains in fair condition at the Lutheran Hospital following gunwounds he suffered in the 600 block Glenolden Ave. Saturday morning.

Western District police state victim was found lying on his back in a pool of blood after they received an anonymous call to the scene. He has been shot in the abdomen, head, throat and back.

Police are still hunting for suspects in the early morning shooting.

Young Holmes' murder still a mystery

Nearly three weeks after he was found battered to death 10-year-old Bryan Spencer Holmes' murderer continues to elude police in their investigation.

Homicide detectives state they are still without suspects, clues, or motives in the bizarre slaying of the Edgewood Elementary School 5th grader found slain at 3 a.m. Jan. 11 in the 700 block Fremont Ave.

Young Holmes, police quote relatives as saying, left home the previous evening to go to school to play basketball but was not seen by team-mates or returned home.

His multilated body was discovered by a passerby about two miles from his 3700 block Winterbourne Rd. home, according to police.

Mandel testifies

In a surprise move Thursday, Gov. Marvin Mandel cancelled his weekly press conference and gave testimony in open court at the robbery-conspiracy hearings of Samuel A. Green, states attorney of Baltimore County in Towson.

the Hecht co clear-away sale

DOWNTOWN ONLY

SHOP SATURDAY 9:30 A.M. to 5:30 P.M.

Forecast fur-trim coats 109.99
Choose from mink, fox, opossum and other lavish furs.
All fur products labeled to show origin of country of imported furs

junior winter pant coats 34.99 orig. 49.99 to $60
Solid colors and plaids with cozy linings. Sizes 5 to 13. Junior Coats.

Red Cross® and Naturalizer shoes 8.99 orig. $18
Great buys! Women's Shoes.
*This product has no connection whatsoever with the National American Red Cross.

Nanette coats and pant coats 39.99 orig. 49.99 to $75
The length, style, fabric and color you want at one price!
Nanette Coats.

½ price! quilt and fleece robes 9.99 to 17.49 orig. $20 to $35
Wide assortment of styles and colors. Sizes 8 to 18; P.S.M.L.
Loungewear

½ price! famous wool coordinates 9.99 to 19.99 orig. $20 to $40
Exciting group from a very famous maker. Forecast
Sportswear.

Misses' long acrylic skirts 7.99 orig. $16
Save ½ on these skirts in solid & colors. Sizes 10 to 18.
Nanette Sportswear.

selected jewelry pieces 50% off
Cameo pins, pendants and earrings in gold-filled settings, pendants
Fine jewelry.

100% acrylic knit sets 4.99
Warm up with these hat/glove or hat/mitten combinations. Gloves.

shirts and blouses 5.99
We got these from two famous makers. Solids and prints.
Accessories.

men's long sleeve dress shirts 4.99 comp. 7.50 to $9
Favorite fabrics, favorite colors and patterns.
Men's Furnishings.

young men's cuffed slacks 7.99 to 9.99 orig. $14 to $21
The looks you like at prices to please your wallet!
Direction Shop.

Men's famous maker outer wear 59.99-69.99 orig. $120 to $155
Save more than 50%. Sizes 38 to 46.
Men's Sportswear.

men's Wakely sport coats 39.99 reg. $65 to 69.95
Easy-care knits in solid colors and patterns. Regulars, shorts, longs.
Men's Clothing.

famous Royal adding machines 79.99 reg. 94.99
10 digit model. Makes no mistakes! For home or office.
Calculators

Mirro pressure cooker 9.99 reg. 14.99
Complete with timer. Cuts cooking time way back!
Housewares.

Electrophonic component stereos 199.99 reg. 299.99
Save $100 on these top quality component units. Choice of 2 styles.
Appliances.

save 81.95 Bentchrome rocker $88 reg. 169.95
Contemporary styling for an old favorite! Black vinyl upholstery.
Furniture.

Serta firm mattress or box spring 44.99 twin size reg. 59.95
Double size Bedding, reg. 69.95 ... 54.99

washable acrylic panel curtains 9.99 reg. 16.80
Measure 60x90. Heavy enough to drape. Tailored top.
Draperies.

EXCITING SAVINGS ON THESE ADDITIONAL BUYS! CHECK EVERY DEPARTMENT FOR EVEN MORE SPECIALS!

	orig.	SALE
Forecast Pant Coats	$68-$72	44.99
Famous Maker's Knit Suits, Pant Suits and Dresses	$40-$100	25% off
Natural and Dyed Rabbit Chubbies		$69
Leather and Suede Jackets and Leather Stroller Coats		$249
Dyed Persian Lamb Full Length Coats		$299
Natural Mink Cape		$369
Nanette Dresses in Misses and Half Sizes (all fur products labeled to show origin of country of imported furs)	7s-f28	3.99-6.99
Nanette Women's Jacket Dresses in Jacquard Polyester	special	19.99
Pocket Money Dresses	$15-$24	10.99
Long Skirts in Prints and Solid Colors	special	9.99
Angora, Wool/Nylon, Mohair Wool/Nylon Vests	$12	3.99
Junior Corduroy and Flannel Pants, Solids and Plaids	special	7.99
Famous Maker Junior Sweaters, S-M-L	special	6.99
Further Reductions on Junior Coordinates	special	4.99-11.99
Folding Slippers in Vinyl Case	$6-$7	1.99
14 Kt. Gold Pierced Earrings in Many Styles	special	5.99
Men's Trio Suits	$115-$49.99	
Men's Knit Slacks	$15-$20	7.99
Men's Topcoats	$110-$125	49.99
Men's Knit Suits	$100	49.99
Direction Shop Shirts for the young man	$8-$15	5.99-7.99
Men's Fashion Underwear	$3-$5	1.99
Men's Dacron/Cotton Underwear	2/$3-2/3.50	2 1.49
Men's famous maker sweater assorted styles kets	$20	9.99
Men's Famous Maker Sleeveless Sweaters	$8	4.99
Zenith Portable Black/White 16" TV	119.99	99.99
Keystone 445x Instant Load Camera	24.99	19.99
Trestle Dinette Set	399.99	299.99
G.E. F63 Steam/Dry Iron	10.99	8.99
Mirroware 10 Pc. Cook Set	24.95	19.99
Assorted Display and Discontinued Bedspreads	$30-$50	9.99
All Decorator Bedspreads	special	25% off
All Decorator Throw Pillow and Floor Cushions	special	25% off
Crystal Flower Arranger in Assorted Colors	$3	1.99
Discontinued China Patterns at Drastic Reductions	special	½ off
Famous Maker Stainless Steel Holloware		20% off
Imported Fine Stemware, 12-pc. Service for 4	special $30	316
Imported Stainless Steel Holloware	$6	1.99

GREAT BUYS FOR THE FAMILY IN OUR BUDGET STORE

	orig.	SALE
Men's Knit Pants in assorted colors	10.99	6.99
Men's Warm Outerwear Jackets	$30	15.99
Men's Long Sleeve Knit Shirts, S-M-L		1.99
Boys Flannel Sport Shirts	3-59	255
Girls' Spring Coats and Capes. Sizes 4-6x	12.99	7.90
Girls' Spring Coats Sizes 7-12	14.99	8.90
Boys Denim Jackets. Sizes 4-7	5.99	4.90
Girls' Knit Tops. Sizes 7-14	3.33-4.40	1.97
Girls Pant Suits. Sizes 4-6x	7.99	4.90
Women's Famous Brand Stretch Boots	$16-$23	13
Women's Winter Slippers in many styles	2.99-3.99	1.50
Men's Famous Brand Casuals	if perfect $16-$22	7.90
Support Stockings	special	2 for 1.00
Nylon Pant'y Hose in assorted colors. sizes	pr. 99¢	pr. 99¢
Brushed Nile Shirts with Novelty Sayings		2.54
Long Sleeve Turtleneck & placket Bodyshirts in 4 colors	special	2/$4
Cotton Nightgowns and Baby Dolls, S-M-L	special	2/$5
Nylon Half Slips in assorted colors, sizes	special	2/$1
Misses', Women's and Juniors' Coats	39.99	24.90
Misses Long Sleeve Sweaters, S-M-L	5.99-8.99	4.55
Misses' 100% Polyester Screen Print Pant Tops	8.99	6.88
Women's Misses', Juniors' Fashion Dresses	9.99-14.99	58
Toddler Boy or Girls' Snow Suits. Size 2-4	11.99	7.90
Discontinued Drapery Panels, over 200 selections	special	panel $1.00
Twin Size Famous Maker Blankets, Irregulars	special	3.99
Fall Size Famous Maker Blankets, Irregulars	special	4.99

Intermediate markdowns have been taken. Broken lots. Not all sizes in all colors. Sorry, no mail or phone orders.

GO CLASSIFIED FOR THE ACTION YOU WANT

The Baltimore AFRO Classifieds Will Make A Hit For You Just Call.....(301) 728-2400 or 728-8200

Death Notice

JAMES — On January 29, 1974, BLANCHE E. of 301 Dolphin Street, beloved mother of Harriet Dorsey, Shirley Veney, Irwin Tiller Jr., Albert Tiller and Leroy Bowles. She is also survived by one sister, Clara Carter of Roanoke, Va.; three daughters-in-law, Hazel Tiller, Margaret Tiller and Katie Bowles; two sons-in-law, Haywood Dorsey, James R. Veney; sixteen grandchildren, one great grandchildren; three nieces, two nephews and host of other relatives and friends. Friends may call at the Morton and Dyett Funeral Home, 1701 Laurens Street on Friday after 10 a.m. until 3 p.m. At 4 p.m. Mrs. James will lie in state at Union Baptist Church. 1219 Druid Hill Avenue where the family will receive friends 6 to 8 p.m. Services will be held on Saturday 1 p.m. at the above church. Interment Arbutus Memorial Park. Family in mourning 3001 Springdale Avenue.

HARRIS — On January 27, 1974, WARREN (TIMMY) of 2841 Harlem Avenue beloved husband of Rosetta Harris. He is also survived by two daughters; one son; mother, Katherine Harris; two sisters, five brothers, two grandmothers, three aunts, four nephews, seven nieces, one sister-in-law, host of cousins and other relatives. Friends may call at the Morton and Dyett Funeral Home, 1701, Laurens Street on Wednesday after 10 a.m. until 3 p.m. At 4 p.m. Mr. Harris will lie in state at St. James' Episcopal Church, Lafayette and Arlington Avenues where family will receive friends 7 to 8 p.m. Services will be held on Thursday 12 noon at the above church. Interment Western Star Cemetery. Family in mourning, 1615 Edmondson Avenue.

PHILLIPS — On January 30, 1974, HARRY L. of 808 Harlem Avenue, husband of the late Sallie E. Phillips and beloved father of Mrs. Catherine Campbell, Mrs. Harriet M. Brown, Edward V. Phillips. He is also survived by three grandchildren, three sisters, three brothers, nieces, nephews and other relatives. Friends may call at the Herbert N. Nutter Funeral Home, 2020 W. North Avenue. Thursday after 6 p.m. Funeral services at the above home on Saturday 11 a.m. Interment Maryland National Memorial Park. Family will receive friends at the above funeral home on Friday 5 to 9 p.m. In mourning at 1630 N. Carolina Street.

In Memoriam

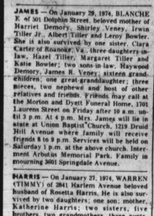

OLIVER — In loving memory of our dear mother, MARYE T. OLIVER, who passed away seven years ago, February 1, 1967.
HER CHILDREN.

FRACTION — In loving memory of our mother and loved one, PEARL FRACTION, who passed away January 31, 1971.
We do not forget you, nor do we intend,
We think of you often and will to the end.
Gone and forgotten by some you may be,
But dear to our memory you ever will be.
DORIS JAMES,
GRANDCHILDREN
and FAMILY

FLOYD — In loving memory of our husband, father and grandfather, REV. GEORGE C. FLOYD, who passed away February 2, 1959.
Alone is the place we loved so dear
Silent is the voice we loved to hear.
Too far away for sight or speech
But not too far for thought to reach.
Sweet to remember him who once was here.
And who, though absent, is just as dear.
Wife, MARGUERITE,
Daughter, REBECCA
Granddaughter, TONYA.

McGLOTTEN — In loving memory of my dear wife, our mother and grandmother, FRANCES, who passed away January 31, 1973.
God saw the road was getting rough,
The hills were hard to climb;
He gently closed her loving eyes
And whispered, "Peace be thine."
Her weary hours, her days of pain,
Her weary nights are past;
Her ever-patient, worn-out frame
Has found sweet rest at last.
Devoted Husband,
HERBERT,
CHILDREN and
GRANDCHILDREN.

FRAZIER — In loving memory of my dear husband, DANIEL, W., who passed away Sunday, February 4th, 1973.
Sometimes it's hard to understand,
Why some things have to be;
But in His wisdom God has planned,
Beyond our powers to see.
Devoted Wife,
ELIZABETH

DOTSON — In loving memory of, RUTH ANN DOTSON, who passed away February 2, 1972.
God took her home, it was His will;
But in our hearts she lives still.
DOTSON and
PETTIFORD FAMILIES

HARDING — In loving memory of our dear mother, KATIE C. HARDING, who passed away February 5, 1973.
Loving and kind in all her ways,
Upright and just to the end of her days.
Sincere and true, in her heart and mind,
Beautiful memories she left behind.
Devoted Children,
CLARICE CONWAY,
ZEDA PINDLE
and WAYLAND JR.

SMITH — In loving memory of my dear husband, WILLIAM (TIE) who passed away January 31, 1970.
We walked together you and I,
In sorrow and in joy.
We shared our pains and happiness
With love without alloy
And death shall never end our love
For thru the mist, I see,
Our glad reunion in the sky
For all eternity.
Devoted Wife
MARY F. SMITH

In Memoriam

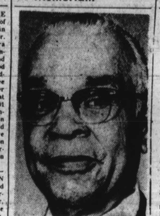

LAWSON — In loving memory of my dear husband, MARTIN F. LAWSON, SR., who passed away February 1, 1973.
Sometimes my heart is heavy,
My thoughts are all of thee.
Note but God in Heaven can see.
Some say time heals an aching heart,
But, no, it isn't true.
For one long year has passed, dear,
And my heart still aches for you.
Wife, LOUISE
Somewhere above this troubled world,
Safe beyond all grief and care,
Our father rests in Heavenly peace.
God grant some day we'll meet him there.
Children,
ELAYNE, BETTY,
MARTIN, JR.

SPRIGGS — In loving memory of our jewel one, REV. CHARLES H. SPRIGGS, who passed away February 1, 1973.
It's sweetest to be remembered,
And a pleasant thing to find.
But, though you may be absent,
You are still kept in mind.
Your Wife,
LOUISE SPRIGGS,
CHILDREN and
GRANDCHILDREN

HAWKINS — In memory of our sister, JULIA S. HAWKINS, who passed away five years ago, February 2, 1969.
The flowers we placed upon your grave
The clouds against the blue
Seem brighter than they were before
Because we are forever thinking of you.
Devoted Sister,
MARY F. SMITH
Sister-in-Law,
LILA C. SUMMERVILLE.

COSBY — In loving memory of my dear husband, JAMES COSBY, who passed away February 1, 1972.
Today my heart is heavy,
My thoughts are all of thee.
Note but God in Heaven can see.
Some day time heals an aching heart,
But, no, it isn't true.
For two long years have passed, dear,
And my heart still aches for you.
Loving Wife,
MAMIE

BURLEY — In loving memory of MILTON A. BURLEY, who passed away two years ago, February 3, 1972.
Not till the leaves are yellow
And the shutties cease to fly,
Shall God unroll the canvas
And explain the reason why;
The dark threads are as needful,
In the weaver's skillful hand,
As the threads of gold and silver
In the pattern He has planned.
His Devoted Father,
UHAS BURLEY
Stepmother, LEILA

BRISCOE — A Birthday Tribute to the memory of our mother and grandmother, EVELYN BRISCOE, on her birthday, February 2nd, who passed away June 4, 1973.
We do not need a special day,
To bring you to our minds;
That days we do not think of you
Are very hard to find.
It is thus we'll wait more to give,
We'd give it, yes, and more,
To see the face of our dear one,
On this, her Birthday Morn.
DAUGHTERS
and GRANDCHILDREN.

CREW — A Birthday Tribute to the memory of our dear son and brother, RALPH E., on his birthday, January 30, who passed away October 13, 1971.
Treasure of our Son and Brother, dear
Often bring a silent tear;
Thoughts return to scenes long past,
Times speed on, but memories last.
Sometimes its hard to understand,
Why somethings have to be,
But in His wisdom, God has planned
Beyond our power to see.
FATHER, MOTHER,
SISTERS, GRANDMOTHER,
and GRANDFATHER

BARTEE — A Birthday Tribute to our dear beloved one
OTIS (BUNK) BARTEE, on his birthday, February 3rd, who passed away January 3, 1974:
Love is more to me than just a feeling in the Spring.
With the warm and loving feeling that the thought of you can bring.
Love is more than all the special things there were about you.
It is more than just the loneliness I feel now that I'm without you.
It's more than just the loneliness I feel now that I'm without you.
Love is more than all these things,
In that he's what you are through.
Love to me is you.
No one could ever take your place
Within this heart of mine.
You were the dearest thing in life, my only Valentine.
And through the years as time goes on,
My greatest happiness will come
Just knowing that you cared.
The Family That Loved You Always,
1310 East 28th Street
DELL, NIKKI
and CHILDREN.

SPENCER — A Birthday Tribute to the memory of our darling, WAYNE SPENCER, on his birthday, February 4th, who passed away November 1, 1972:
A voice we loved is stilled,
A place is vacant in our home.
Which never can be filled,
Some may think you are forgotten,
Though on earth you are no more.
But in memory you are with us,
As you always were before.
Loving Mother,
LILLIAN CLINTON,
Grandmother,
LILLIAN SPENCER
and FAMILY

DEATH NOTICES — When a loved one dies, you can have your funeral director let your friends know. Simply call AFRO Classified, 728-8200. Death notices accepted up until two hours before publication, noon of Tuesdays and Fridays.

Card Of Thanks

MIRIAM WALLACE
Our heartfelt thanks to all who extended comforting sympathy and help in our recent sorrow. For the beautiful service, floral offerings and other kindnesses, we are deeply grateful.
THE WALLACE FAMILY

WESLEY DILWORTH JR.
We wish to extend our heartfelt gratitude to the fellow workers of Amstar Refinery Company, People's Democratic Organization, AFL-CIO, Amalgamated Union Local, P-302, General Refractory, co-colleagues of Baltimore Public School, friends and neighbors, pallbearers and Honorary Pallbearers for their many acts of kindness, expressions and offerings during the recent sickness and loss of our beloved husband, father and grandfather. Special thanks to Rev. Father Hartmann of St. Peter Claver Catholic Church and the Rev. Father J. A. Daley, St. John The Baptist Roman Catholic Church and Kenneth Law, T. Green, R. Kirschke, G. Robinson, Sugar Workers Local Union P-302, A.M.C. and B.W. of N.A. AFL-CIO, Mr. Hayes, Mrs. Rose Nelhams.
MRS
MRS. WESLEY DILWORTH JR. and FAMILY

BAILEY — The family of the late ELEANOR POLLARD BAILEY wishes to express its appreciation to the many friends and neighbors who sent flowers, cards and telegrams and other messages of sympathetic concern during our hours of bereavement. Special thanks to Fisher-Wiggleworth of St. Peter Claver's Church, Mrs. Grace Hayward, Mrs. Anna Bowden, Mrs. Margaret Finch and to the efficient mortician, Mrs. Margretta Brown.
GUY B. BAILEY JR. and FAMILY

BENTLEY — The family of the late EDWIN BENTLEY wishes to express thanks of appreciation to the many neighbors and friends for acts of kindness expressed through cards, telegrams, beautiful flowers and abundant of food brought in and served. Also friends who came into our home to comfort us. Special thanks to Rev. Walter E. Paige, Rev. Frank Bell, the Deaconess and Deacon Board of Faith Baptist Church. Special gratitude to Marshall W. Jones Funeral Home.
FLORENCE WHITE and BENTLEY FAMILY

JAMES N. WHITE
To the many who have given us sympathy and aid since tragedy struck our home on January 25, 1974, we express our deepest thanks and appreciation.
SADIE WHITE and DAUGHTERS

CATHALINA PILGRIM
We wish to thank our friends, neighbors and relatives for their every act of sympathy and respect shown during the death of our loved one. Also expressions of thanks to all other organizations. Special thanks for the beautiful flowers, and use of cars. Special thanks to the Mortician Marshall W. Jones for special kindness to the family.
AGNES
CARMEN PILGRIM, CHRIS PILGRIM
RITA COLES and FAMILY

GAITHER — The Family of the late JAMES GAITHER SR., of Rockhill, South Carolina, wishes to thank the many friends and relatives for their cards, telegrams, flowers, food, visits and other acts of kindness rendered to us during our time of sorrow in the recent passing of our beloved husband and father. May God bless each of you.
MRS.
MARY B. GAITHER and CHILDREN

Personals

7 MONTHS — PET Dogs free. Loving and protective. 523-3828.

Instructions

LEARN TO DRIVE THIS YEAR
Get On The Right Road
CDC DRIVING SCHOOL
6 days a week.
Call
542-4551
4718 Liberty Hghts. Ave.

BEGINNERS AND ADVANCE Guitar and bass lessons. Classical, rock, jazz, and blues. 669-6737. 3 p.m. to 11 p.m.

PIANO LESSONS at your home. Adults, children. Mr. Tee. 370-0861.

Child Care

Child Care

NURSERY CENTER — 1819 West Lexington Street. Child care; pick up and deliver. 233-4579.

DAY CARE mother will care for your child in my home. 947-1185.

Wanted—

ANTIQUES, GLASSWARE and used wooden furniture, etc. 477-4858.

Help Wanted

DRIVER
TRACTOR TRAILER
Full & Part Time
For major motor carrier. Must have one year tractor trailer and straight experience and know Baltimore area.
Call
342-1500
An Equal Opportunity Employer

SECRETARY
Immediate opening for person with typing and shorthand skills.
Pleasant surroundings and good salary.
CROWN CENTRAL PETROLEUM CORP.
539-7400, ext. 213
An Equal Opportunity Employer

Help Wanted-

MALE OR Female — FBI Employment Clerks and Typists for positive FBI Headquarters, Washington, D.C. Must be high school graduates. Gen-eral annual and sick leave. Clerk starting salary $5,082. Typist salary $5,448. Stenographers salary $5,198. Excellent promotion and salary increases. Nondiscrimination in employment. Call Baltimore, 265-8080 or write: FBI, 7142 Ambassador Road Baltimore, Md. 21207.

SECRETARY ADMINISTRATIVE
Assistant — Unique opportunity for person who has typing ability, but wishes to desire more. Basic management of executive office. Non-profit organization. Must be able to administer office in absence of executive. Salary open. 385-1971.

LADIES WITH Car — Over 18. Can earn 300. to 500 for 20 hours a week. No investment. We train you. 947-6320 — 947-4132 — 837-3712 and 448-1571.

DRESSMAKING AND alterations — Expert help. Care from sewing and inner partsteres and fabrics. Reasonable. Discounts in groups. BR. 6-4864 after 6 30. 485-4135.

LADY — to care, 2 children. Evening hours. Kelsey Garden Apartments area. 466-8899.

BABYSITTER WANTED — 11-8. Near Sinclair Lane School. 485-1471.

EXPERIENCED AUTO body and fender man needed immediately. Excellent working conditions and unlimited future opportunities for the right man. Call 243-8413 for further information.

BABYSITTER WANTED — In my home. Northeast Baltimore. References required. 433-7418.

MIDDLE AGED lady to live in or out to be responsible for same. Free room, board, small salary. 728-2618.

COLLEGE STUDENTS (20) — Part time $75 to $90 weekly income; full time $150 to $175. Marketing representatives needed in major firm. Must be over 18 years, at least 1 year college, strong desire to excel, zeal and ability to work with others. Call Mrs. Strickland for interview 2:30 p.m.-7:30, no Sundays. (E.O.C. Employer), 366-8338.

GUARDS
Full and part-time security guards in all areas of Metropolitan Baltimore. Up to $2.25 in some areas. Clear police record and telephone required.
Burns Internat. Sec.
1800 N. Charles St.
727-0795

Compositor, Linotype Operators, Stereotypers. Must be available for week-end shift. Male or female.
AFRO-AMERICAN CO.
Call For Appointment
Mrs. Dyson
728-8200. ext. 32
9 to 12 noon
Monday—Friday

GODDARD NEEDS:
Air Conditioning Mechanics,
Building Engineers, Boiler Plant Operators,
WG-7 thru WG-10, $4.32 to $5.80 per hr.
and Mechanical Engineers,
GS-7 $9,969 per Annum.
For further information, or to apply:
Send SF - 171, or Call
Mr. Ted Morosko, Employment Office
301—982-4318
Permanent Civil Service position
Federal Government fringe benefits.
GODDARD SPACE FLIGHT CENTER
Greenbelt, Md. 20771
An Equal Opportunity Employer

MARINE PIPEFITTERS
PLUMBERS
RIGGERS
SHEET METAL WORKERS
Experienced In Ship Construction
Liberal Employee Benefits And Good Working Conditions
APPLY
BETHLEHEM STEEL
SPARROWS POINT SHIPYARD
SPARROWS POINT, MD. 21219
An Equal Opportunity Employer

PLUMBING INSPECTOR I
Reviews all plans for new plumbing and/or gas fitting installations, additions and alteration to insure that proposed work is in compliance with Plumbing and Gas Fitting Regulations of the Washington Suburban Sanitary District. Reviews all applications for the Washington Suburban Sanitary District. Inspects premises for which plumbing and/or gas fitting permits have been issued, enforces regulations, etc. Marland Masters Plumbers's License plus a thorough knowledge of the methods and practices involved in the installation, alterations, repair and maintenance of a variety of plumbing and gas installations, thorough knowledge of Plumbing and Gas Fitting Regulations of the Washington Suburban Sanitary District. Salary range is $9,683.00 to $12,350.00, ample fringe benefits.
WASHINGTON SUBURBAN SANITARY COMMISSION
4017 Hamilton Street
Hyattsville, Maryland 20781
An Affirmative Action Employer

Help Wanted-

MACHINE OPERATORS
We need experienced machine operators to work either the 7:15 a.m.-3:45 p.m. shift or 4:00 p.m. to 12:30 a.m. shift. $2.50 per hour. Good company benefits. Own transportation is required. Apply:
MURRAY CORP.
Schilling Circle
Cockeysville Industrial Park
An Equal Opportunity Employer

GMC TRUCK & COACH
Needs diesel and gear men and an A-1 body man with 5 years experience. Call:
682-3306
An Equal Opportunity Employer

JANITORS & PORTERS
Full or part time, Call;
539-3445
or apply
2024 Maryland Ave.
EOE

SECRETARY
If you have good typing and shorthand skills and can deal with the public effectively, we have a good salary, free parking and other benefits to offer.
Call 323-0500

LABORATORY SUPERVISOR
Large manufactured seeking individual with 3 years laboratory experience in chemistry, plus 3 years of college, or BS in chemistry. Individual will conduct product testing on raw materials while supervising laboratory. Good starting salary and benefits. Contact:
CARR-LOWERY GLASS CO.
752-5460, ext. 231
Plans For Progress,
An Equal Opportunity Employer

PART-TIME
Porters — Janitors
3 to 6 hours in the morning or evening: in all areas of Baltimore and surrounding communities. Call;
539-3445
or apply
2024 Maryland Ave.
EOE

Help Wanted

BANK EMPLOYMENT
MERCANTILE BANK & TRUST COMPANY
Has openings for
KEYPUNCH OPERATOR
Hours: 4 P.M.—12 P.M. or 6 P.M. to 2 A.M. Recent keypunch exp. on IBM 129 equipment
SECRETARY
Above average shorthand and typing skills. Must have previous experience.
STAFF ACCOUNTANT
Degree in accounting with 1-3 years experience in either Public Accounting or Banking. Some knowledge in multi-corporate accounting or auditing desired. Please send resume to:
PROGRAMMER-ANALYST
We are in process of 370/158 OS conversion. Need skilled self-motivated programmer/ analyst 1 to 3 years experience in COBOL & ALC environment. CS desired but not necessary.
Full complement of benefits offered, include profit sharing, pension plan, Blue Cross, Blue Shield, major medical free life insurance & free checking account, interest-free loan plan. DON'T DELAY CALL DALE LEE NOW.
Personnel Dept.
2 Hopkins Plaza
Balto., Md. 21201
An Equal Opportunity Employer

ENGINEERS
FACILITY ENGINEERS
Overseas Openings:
One of the nation's foremost aerospace service organizations is seeking applicants with 3 to 5 years general construction experience for travel to various overseas and domestic locations.
Engineering degree desirable in one or more of the following: civil, electrical, mechanical and civil.
Columbia, Maryland openings:
Electrical Design Engineer, degree preferred plus 2-3 years experience in the design of various electrical facilities, e.g. substation, power distribution systems, switchgears. This position is based at our field engineering headquarters in Columbia, Md. and will require liaison to our field stations.
For immediate consideration on above positions, call Mr. Ed Brandon, Manager, Facilities, at (301) 730-3700 for send confidential resume including salary requirements, to Mr. Brandon.
Bendix
ENGINEERING CORPORATION
BENDIX FIELD
Columbia, Md. 21045
Dept. 771, 9250
Route 108
An equal opportunity employer m/f

EMPLOYMENT OPPORTUNITIES AVAILABLE
In The Interesting Field of Ship repair and Conversion
RIGGERS
BOILER MAKERS
JOINERS
TOWER CRANE OPERATORS
ELECTRICIANS
INSIDE MACHINIST
MARINE PIPEFITTER
ERECTORS
TOOL & DIE MAKER
OUTSIDE MACHINISTS
APPLY
BETHLEHEM STEEL CORP.
815 KEY HIGHWAY
EMPLOYMENT OFFICE
Baltimore, Md. 21230
An Equal Opportunity Employer

Help Wanted

MAIDS and JANITORS
Dependable men and women only.
Steady jobs, good pay. Call:
947-7801
M interested in full or part time positions

PLASTIC PERSONNEL
Expanding Urethane Plant requires mature personnel. Must have at least 2 years experience in plastic processing. If you meet these requirements and want an opportunity to grow, please call
947-8403
To arrange an interview
An Equal Opportunity Employer

SECRETARY OPENINGS
The American Oil Company is currently interviewing for a secretary. Applicant should be a high school or business school graduate with 60-70 wpm typing speed and 80-100 wpm. shorthand speed.
Duties are varied: including normal phone usage, use of adding machine, dictation, filing, etc.
The American Oil Company offers a complete benefit program including Educational Assistance, paid vacation, free retirement, free medical insurance sickness and disability and stock savings plan. DON'T DELAY CALL DALE LEE NOW.
727-6700, ext. 239
AMOCO OIL COMPANY
An Equal Opportunity Employer M/F

BRICK LAYER
Immediate opening for experienced brick layer. If qualified and interested call employment:
288-2000
EASTERN STAINLESS STEEL CO.
Equal Opportunity Employer

MILLWRIGHT
Immediate opening for experienced millwright. If you are qualified and interested call employment:
288-2000
EASTERN STAINLESS STEEL CO.
Equal Opportunity Employer

ELECTRICIAN
Immediate opening for experienced electrician. If you are qualified and interested call employment:
288-2000
EASTERN STAINLESS STEEL CO.
Equal Opportunity Employer

CLERK TYPIST
To do typing and clerical work for the plant manager. Shorthand required. Office will be moving to the Odenton, Md. area at the end of April. Excellent starting salary, good fringe benefits. Call Mr. Mack at;
752-2994
An Equal Opportunity Employer

SECRETARY
Immediate opening for secretary. Shorthand required. Office will moving to the Odenton, Md. area at the end of April. Excellent starting salary, good fringe benefits. Call Mr. Mack at;
752-2994
An Equal Opportunity Employer

AVON
Enjoy meeting people and making money? Become an Avon Representative and do both. Run your own business, schedule your own working hours as we'll help you build your sales territory.
For more details, call:
PL. 2-5276

MECHANIC
Heavy Equipment
Experienced, must have own tools. Highway construction on U.S. 40 east. Call for interview; Mr. Smith or Mr. Lar son between 8 am & 3 pm.
676-6640 or 679-2425
WRIGHT CONTRACTING CO.
An Equal Opportunity Employer

Help Wanted

EXPEDITER
(PURCHASING)
Interesting position is now available, Purchasing Division of a national manufacturer in Dundalk-Essex area.
The person we want to meet should be aggressive and be able to assume responsibility. Prefer someone with experience in vendor contacts.
The company offers a very liberal benefit program at no cost. We work a 37½ hour week.
For interview appointment call 284-0660 ext. 28.
VULCAN-HART CORP.
3600 Northpoint Blvd.
An Equal Opportunity Employer

EXECUTIVE-TYPE SECRETARY
Mature, experienced and capable of effectively meeting deadlines and handling office transactions. Full time position as secretary to the Director in a University program. Starting salary: $140.00 per week. Opportunity for salary advancement as more responsibilities are assumed. Position available mid-February. Call for an interview appointment between 9 a.m.