Few Elected Officials Attend Mandel's Open House In Annapolis

Few Baltimore City elected officials were at the governor's New Year's reception, but a large number of black citizens, including representatives from county NAACP groups, were present.

Sen. Verda Welcome was the only state senator seen by the AFRO in the over 2,000 crowd greeted by Gov. Marvin Mandel and his sister, Mrs. Ester M. Potash, an English instructor at the University of Maryland.

According to Frank DeFilipo, Mandel press aide, calls were made inviting several elected officials and others because written invitations were tardy.

• • •

Elected officials from Baltimore included Sen. Verda Welcome, D-38th, Del. Frank Conaway ticket mate of Sen. Welcome, and Del. Joseph Chester, D-45th.

Sen. Welcome said she received a telephone invitation and, "did call quite a few people myself."

• • •

Del. Conaway, accompanied by a friend, Robert Jackson, said that he could sympathize with the position the governor was in and had decided to come out, after he received his invitation.

• • •

Conaway himself was plagued by divorce and post-divorce prodeedings.

Mrs. Mandel has only recently left the governor's mansion following the July disclosure by the governor that he planned to marry Mrs. Jeanne Dorsey, a southern Maryland divorcee.

• • •

Many in the crowd said they thought that Mrs. Dorsey might have been hostess and has wanted to meet her.

Del. Chester said that he had called members of his district organization and that several were in attendance.

Walter Brooks, candidate for the state senate in Chester's 45th district, was accompanied by his wife, and Mr. and Mrs. Joseph Dixon.

The NAACP turnout was headed by Walter Black Jr., state president. He was accompanied by his wife and son.

"I just came because my father invited me," said Miss Jacqueline Gould. Her father is George Gould, president of the Queen Annes County NAACP.

• • •

Miss Jan Emory, formerly of Baltimore but now living in New York, said she was visiting and decided to accompany Miss Gould because she was "interested" in seeing the governor.

Also in the Gould party were Oliver Brown and Robert Pritchett, both of Queen Annes.

The Charles County NAACP was represented by L. Robinson, his wife, Alice, and daughters, Alice Lorraine, Brenda, Rhonda and Sherrie; Mr. and Mrs. Turner Coggins and son; Mrs. Mary Wilson and son, and Mr. and Mrs. Herbert Howard and sons.

Del. Aris T. Allen of Annapolis also attended.

What went wrong?

Hot meals for elderly gets $1.4 million grant

More than 3,400 hot meals a day will be provided to elderly persons in Maryland this year under a $1.4 million Federal grant, according Harry F. Walker, executive director of the Maryland Commission on Aging.

Priority is being placed on reaching low income and minority elderly.

Mr. Walker said, "There is no income restriction and the nutrition program is designed to include those elderly who lack the skills, mobility or incentive to prepare well-balanced meals for themselves."

The nutrition program for older adults known as "Eating Together in Baltimore" has been so successful that recently monetary grants have been significantly increased and the number of sites has grown from three to ten.

The Board of Estimates accepted additional grants Dec. 5, amounting to $489,216 from Title VII funds under the Older Americans Act. With matching in-kind services and fees paid by participants the total approved budget for this project is $578,721.

GROUP MEALS

Meals are served in a group setting. A variety of supportive social services will be offered on site in addition to the hot nutritious meals.

These include information and referral, health and welfare counseling, consumer and nutrition education, and opportunities for recreation and volunteer services.

Thus, individuals over 60 will receive more than a third of their daily nutritional needs in a group setting where total community resources are available.

This initial sum, expanded to $107,000 with matching in-kind services, financed the establishment of three demonstration locations last August.

The sites selected were McCulloh Homes at 1102 Druid Hill Avenue, Midtown Senior Citizens Center in St. Marks Church at St. Paul and 20th St. and SAGA South Baltimore Senior Center in the Model Cities Day Care Center at 1401 Battery Ave.

At these sites about 150 hot meals a day were provided 5 days a week by a food service company to individuals over 60 years of age.

NEW CENTERS

Cherry Hill Senior Center, 2700 Spelman Rd.

SAGA Senior Center, 505 E. 22nd St.

Northwest Baltimore Corporation Senior Center, 5111 Park Heights Ave.

Broadway Homes Senior Center, 201 E. Broadway.

Latrobe Homes Senior Center, 904 E. Madison St.

YWCA Senior Center, 1912 Madison Ave.

Gilmor Homes Senior Center, 1515 Vincent Court.

UNITED FUNDS AWARDS were presented by Baltimore City Mayor Donald Schaefer to Robert Umpherey of the Baltimore City School system. Umphery accepted the awards for himself and School Superintendent Dr. Roland N. Patterson. (AFRO staff photo by Roman Hankewycz)

Court asked to name guardian for Mrs. Law

Robert W. Cater, only brother of Mrs. Mary Elizabeth Law, widow of Charles R. Law, has asked the Circuit Court to appoint her son as her guardian during her illness.

Mr. Cater, a resident of Los Angeles, Calif., states that Mrs. Law has been confined to Maryland General Hospital since a recent heart attack.

He told the court because of the illness, his sister is no longer competent to manage her affairs and property.

The brother states, through his attorneys, George L. Russell Jr. and C. Van Leuven Stewart, that the only two interested persons are Mrs. Law's sons, Charles Cater Law, Colmar Gardens Drive, Baltimore and Louis Edward Law, Mayfair House, Philadelphia, Pa.

In the petition filed Dec. 18, the brother told the court while the sons have equal rights under the law, he believes that it is to the best interests of Mrs. Law that only one of them be named guardian.

Mr. Cater says that the son who resides in Baltimore, Charles Cater Law, is in better position to serve as guardian.

The Baltimore son has indicated willingness to serve in that capacity, the brother reveals.

In addition to being appointed guardian, Mr. Cater also wishes that the son, Charles, be given such other and further relief as his case may require.

In the court documents, the nature and approximate value of Mrs. Law's property are described thus:

BANK ACCOUNTS

Loyola Federal Savings and Loan Association, joint account in names of Mary Elizabeth Law, Charles Cater Law and Louis Edward Law — $3,700.00

Advanced Federal Savings and Loan Associaiton — $10,400.00

Advanced Federal Savings and Loan Association — $2,600.00

Maryland National Bank — $15,000.00

Maryland National Bank — $11,100.00

Total $43,800.00

REAL ESTATE

Single family dwelling located at 4805 W. Forest Park Ave. — $40,000.00

One-third undivied interest in single family dwelling located at 4204 Ridgewood Ave. Approximate value-Less mortgage balance — $3,800.00

One-third undivided interest in real property located at 307 Main Street, Turners Station, Baltimore, (improvements destroyed by fire — $5,300.00

Miscellaneous Personal Property —

Furnishings and fixtures located at 4805 W. Forest Park Ave. — $5,000.00

Clothes, furs, jewelry and personal belongings — $5,000.00

BUSINESS INTEREST

One-third interest in business of Charles R. Law Mortuary, exclusive of real estate located at 4204 Ridgewood Ave. and 307 Main Street, Turners Station, Baltimore — (figure not given)

Baltimore Afro American

This is our 82nd Year. Founded August 13, 1892.

32 JANUARY 5, 1974 YOU KNOW BECAUSE YOU READ THE AFRO

School official says article was incorrect

According to a spokesman for Baltimore public schols, a recentr eportin a Baltimore daily newspaper which stated that there are 54 new administrators in the school system with an expense of $930,000 in salaries, is inaccurate.

Paul Rhetts, director of the Center for Public Relations, said that the total number of administrators in the schol system has decreased from 70 down to 676 at the present time.

Mr. Rhetts added that due to reorganization there has been a full scale redeployment of staff to comply with the requirements of reorganization.

At present, one deputy superintendent and the controller are not filled (although screening has begun), but according to Rhetts, "There has been . . . no move to increase the number of administrators.

"In view of this," he adds, "it is erroneous to say that administrative positions have been added at the expense of classroom teachers, as there was actually a reduction of 24 administrative positions.

Mr. Rhetts ended by stating that it is "difficult to understand a headline like 'New School Jobs Cost $930,000' when the record clearly shows that personnel was not aded . . ." but instead were transferred and redeployed from existing staff.

Museum features new art classes

A departure from the traditional methods of teaching art by the Museum's curatorial staff will characterize the Baltimore Museum's studio art classes being offered this semester and an adult art workshop under the supervision of Dr. Glenn A. Long, chairman, Division of Education.

Courses to be given, for young people ages 12 to 16 both children and adults, will range from "Aesop's Artists," a project in which children will read the Fables and make pictures and objects to illustrate the stories, to "A History of Prints," an adult course dealing with prints and printmaking and taught by the Museum's curatorial staff and visiting specialists. Additional courses in spinning, weaving and an adult art workshop will be included in the semester-long program.

A new project, open to students ages 12 to 18 begin Jan. 2 and continue through May 4, may be obtained by telephoning The Baltimore Museum of Art, 889-1785, Extension 64 or 65.

Registration dates for members are Jan. 7 and 8, for non-members, Jan. 9, 10 and 11.

A special project which they will develop in coordination with other museum activities, A free pamphlet listing complete information on the Studio Art Classes, which begin Jan. 2 and continue events are organized. Participants will work directly on a project which they

Beware of fire danger while trying to keep warm

With thousands of local residents striving to cope with the nation's energy crisis, the Red Cross urges all citizens to avoid home emergencies by taking extra safety precautions.

Many measures taken to ease the impact of the energy crisis could lead to disaster if safety is not observed.

CHECK FIREPLACES

Foremost among possible dangers is improper use of fireplaces or artificial heaters.

In most homes, fireplaces have been used mainly for enjoyment rather than heating.

Some have been idle for years. But with dwindling supplies of heating fuel, an increasing number of families will undoubtedly utilize fireplaces as an important source of home heating.

The Red Cross suggests the following procedures be observed when operating a fireplace:

Make certain chimneys and dampers are clean and in proper working order.

Keep wood, paper and matches stored away from fireplaces to prevent sparks from igniting them.

Keep screens around fireplaces.

Never use kerosene, lighter fluid or gasoline to start a fire.

Build fires toward the back of fireplaces.

Extinguish all fires before retiring.

DO NOT USE GRILLS

In addition, charcoal grills, hibachis and other outdoor cooking equipment should never be used inside the home.

If burned in a confined area without proper ventilation, these devices will release enough carbon monoxide in a short time to cause unconsiousness or even death.

• • •

WARM CLOTHING

To prepare for possible brownouts or complete loss of home heating, Red Cross advises families to ensure they have an adequate stock of warm clothing and blankets, flashlights, candles and an emergency supply of foodstuffs which do not require heating or cooking.

Influenza warning

The Bureau of Communicable Diseases warns of a rise in influenza cases this winter because of changes in the strains of English flu common last year.

Flu vaccine, however, is recommended only for those most likely to suffer severe effects of an attack of influenza; namely, those over 65 years of age, including nursing home patients and those suffering from chronic heart, circulatory, respiratory and metabolic diseases such as diabetes.

Others may avoid the flu simply by maintaining themselves in good physical condition with proper nutrition, sufficient rest and by keeping warm and dry. Since the influenza season began the middle of November, those who need vaccine should ask their family physicians for the vaccines now.

Persons who have been previously vaccinated should consult their physicians to continue with booster doses.

Cherry Hill services expanded

The Cherry Hill Multipurpose Center located at 2690 Giles Road has added the following new services:

1. A Chest Clinic that furnishes facilities for free chest X-rays and free tuberculin testing. Anyone who has not had a chest-X ray can arrange to have one by calling 354-0301.

2. A Foot Care Clinic open to Medicare and Medicaid patients of any age. Patients who have diabetes can be taught how to care for the feet properly and safely. The elderly, whose lives can be made more enjoyable by good foot care, are urged to make an appointment by calling 354-0301.

• • •

3. A Veneral Disease Clinic. The recent increase in syphilis and gonorrhea throughout the country points out the need for more treatment facilities. The response at Cherry Hill Multipurpose Center is a new clinic, open to all, at no cost to any patients. Call 354-0301 for an appointment.

For these services and for Child Health Care, Dental Care, Maternity Care and Family Planning, call 354-0301 for an early appointment.

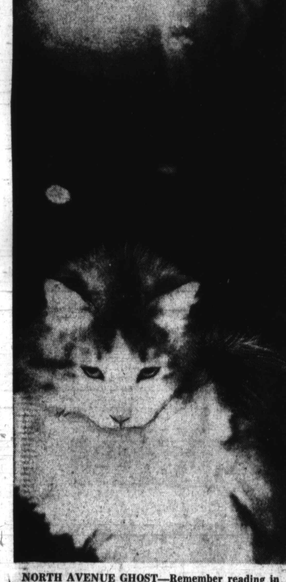

NORTH AVENUE GHOST—Remember reading in May about the ghost that lived in the 1600 block North Ave. with Mrs. Dorothy Smith and her family? The building at North and Pennsylvania Aves. was the scene of a murder in 1949. A man who owned the property was later stabbed to death. According to some of the neighbors, a mysterious woman perhaps witnessed the crime. Could this be the ghost that appeared in the Smith's apartment? A relative of Mrs. Smith took a picture of her cat. Mrs. Smith told the AFRO, the ghost appeared in the picture. The arrow in the photo shows the mysterious woman who seemed to stand over Mrs. Smith's bed and cry softly, then she would disappear. When Mrs. Smith moved, did the ghost decide to go with the family? Only the Smith family and the ghost can answer that question.

JOB TALK — Miss Patricia Disch of Loyola College and Ronald Harris discuss the many job possibilities which were displayed at the annual Native Sons and Daughters affair held at the Civic Center recently. An estimated 2,500 were expected to attend.

Center opens on Falls Road on Jan. 12

A Community Center for residents of the Hampden, Woodberry, and Kennington communities is open on Falls Road at 37th St.

To celebrate this event, the Community Center will be holding an Open House on Jan. 12, from 1-4 p.m.

For information, call Mrs. Jeanette Boyd, 235-9448.

Food Stamp Phone Numbers

For Food Stamp Information, call 234-2762
For Food Stamp Certification, call 234-2222

NATIVE SONS AND DAUGHTERS — From left, James Patterson and Miss Judy Tompkins, both of Coppin State College, ask Charles Zeitoff and Vernon White, of the Xerox Corporation, about jobs during company interviews held at the Civic Center, Dec. 27 and 28.

14 Paid Holidays

With the general election in November, most Maryland state employees will have 14 paid holidays in 1974.

Six of tre 14 will be observed on Mondays and one on a Friday, creating seven long weekends for the New Year.

Holidays for state employees are:

New Year's Day, Tuesday, January 1

Lincoln's Birthday, Tuesday, Feb. 12

Washington's Birthday, Monday, Feb. 18 (It falls in Maryland Day, Monday, Friday, Feb. 2. But is observed on Monday.)

March 25

Rufus Burrell, 73, missing since Christmas Day morn

Rufus Burrell, 73, 2542 Pratt St., has been missing since Christmas morning.

Members of his family told the AFRO the elderly man went to a nearby store, found it closed and "kept on walking." He had recently come from the hospital, they said.

Mr. Burrell was wearing a green sweater, white flannel shirt, brown corduroy trousers and brown or black shoes. He stands about 5 ft. 5½ inches and weighs about 165-175 pounds.

Anyone knowing his whereabouts may call his son, Frank Burrell, 945-8256.

RE-AWAKENING OF
PHASE III
Boutique
Very Soon
Doe Fowler
Joi Britt
Marco
728-0612

NEW MOTEL CO.
4601 E. MONUMENT ST.
EA. 7-5900
Nice air conditioned rooms & TV. $8.50 or plus tax, One bed for people.

Caucus Members Plan 'No' Assembly Vote, To Seek $50 Million

LT. CHAPMAN MADE FIRE CAPTAIN (SEE INSIDE)

Baltimore Afro American

Founded Aug. 13, 1892

LOTTERY NUMBER 084960 NO BONUS NUMBER

82nd Year, No. 44 Copyright 1974 by the AFRO-AMERICAN Co. for all material previously printed in the current National Edition BALTIMORE, MD., JANUARY 12, 1974 LATE CITY EDITION 20 CENTS ONE YEAR $10.00

Jury Hears Wheeler Murder Confession

Teens on trial accused of murder of Roosevelt Nixon

Brian Keith Faulkner pleaded guilty Thursday to the Nov. 24, 1972 murder of Mrs. Ivy Davis. The codefendant Jerome Hinton pleaded not guilty. Judge Basil Thomas presided at the trial which will continue today (Friday).

ROOSEVELT NIXON

The two defendants age 16 and 17 are charged by the prosecution with a week of gun waving terrorism and murder which resulted in ten serious charges against them both which included the back shooting of Mrs. Davis and the slaying of a prominent black businessman, Roosevelt Nixon.

• • • • •

A trial date has not been set for the Nixon murder indictment.

Mr. Nixon, a resident of West Friendship, was a victim a gunman who fired one shot into his body as he was leaving his D and N Liquor Store, 1301 Bond St. In addition to the liquor store Mr. Nixon owned Glenwood Country Club, a large farm in Howard County in which he resided, a large apartment building on Reisterstown Rd. and a co-ownership of Allen's Professional Pharmacy in the 200 block of Payson St.

In exchange for his guilty plea Faulkner of the 200

(Continued on Page 2)

Defendant tells how Mrs. Ada Johnson died

Homicide Det. Ronald Lamartini told a Criminal Court jury of seven black and four white citizens Wednesday in Criminal Court, when Rudolph D. Wheeler Jr. was arrested and questioned for murder he said, "We had an argument and I killed her."

Wheeler, 36, of 4900 block Forest Park Ave., is charged with March 25, 1973 death of Mrs. Ada Lee Johnson, 49, 2700 block Matthew St. Judge Paul Dorf is presiding at the trial.

RUDOLPH DAVIS WHEELER JR.

Wheeler is the son of Rudolph Davis Wheeler Sr., a teacher in the public schools and Mrs. Doris Wheeler, a supervisor of vocational education.

Det. Lamartini testified the defendant was arrested at the home of Mrs. Frances A. Jackson of 1200 block Seminole Ave. last March.

Detectives report they discovered Mrs. Johnson dead and sitting on a couch in her living room her head resting against the wall and dried blood all over the apartment.

Police report the matron had been struck about 56 times with a hammer and stabbed nine times with a butcher knife. They estimate she had been dead about three days when her body was found.

• • •

Det. Lamartini told the jury, "We went to 1200 block Seminole Ave. and asked Mr. Wheeler was he ready to go. He put his coat on and left with us. We took him to the homicide office.

Det. Lamartine testified Wheeler's name was mention as a friend of Mrs. Johnson's. The prosecutor, Steve Sachs, asked Det. Lamartini to read to the jury the signed statement Wheeler had made when he was arrested.

Defense attorney Daniel Cohen objected to the confession being read. However, Judge Dorf overruled the objection.

The confession made by the defendant and read by Lamartini said, "We had dinner and watched television. We were talking and the subject came up about me seeing another girl.

"She said, if I was seeing another girl, I would not sleep in her bed. She picked up a hammer and hit me on the arm. I took the hammer from her and she ran and got a knife.

"I threw her on the couch and started to stab her. The argument started over Frances Jackson.

"I took the hammer from her. When she pointed the knife at me, I had the hammer." The confession states Wheeler did not remember how many times he hit the victim with the hammer.

According to the confession read by the detective, Wheeler said, "I put the hammer in the closet in a bundle of clothes. I went to a hotel and stayed until Saturday morning.

The confession states Wheeler talked to Mrs. Jackson about the incident. In his signed statement, he told the detective, "Mrs. Jackson is my girlfriend."

The hammer and knife was shown to the jury. Robert Davis from the crime lab testified he recovered human blood from the hammer and knife.

Det. Joseph Thomas told the jury he went to the defendant's home and recovered a pair of pants Wheeler was wearing the night of the alleged crime.

According to Det. Thomas he took a shirt containing blood from the hotel in which Wheeler stayed.

Dr. Ido Adamon a psychiatrist at Clifton T. Perkins Hospital, testified

(Continued on Page 2)

AIRPORT VICTIMS, Mrs. Elaine Rees and her husband Frank are trying to reach any and all persons who witnessed an apparently unprovoked assault on them at Baltimore-Washington International Airport Dec. 6, 1973 at approximately 7:00 p.m. Please call Attorney Paul Engle, 727-5095. (AFRO staff photo by Norma Spencer)

Schools out Monday for MLK birthday

(See editorial in today's AFRO)

Baltimore City public schools close today (Friday) and its 186,000 students and 9,000 teachers will not return until Tuesday, Monday is a holiday marking the Jan. 15 birthday of the famed civil rights leader, Dr. Martin Luther King Jr.

Prior to the long weekend holiday, most classes are holding special sessions in memory of Dr. King who won a Nobel Peace Prize for his contributions to mankind.

Dr. King was born Jan. 15, 1929, the son of the Rev. Mr. and Mrs. Martin Luther King Sr. He was assassinated April 4, 1968. James Earl Ray has been convicted of the crime which startled the civilized world.

Dr. King began a new method of protest never

(Continued on Page 2)

INSIDE

- WELFARE PLAN comes after AFRO story.
- FIRST BLACK CHRISTIAN SCIENCE lecturer here Jan. 15
- ATLANTA MAYOR predicts new era.
- MAN CHARGED in death of woman shot in cab.
- TOP CAR SALESMAN found slain
- BANK ROBBED by lone gunman.
- VFW $509 marks 20th anniversary.
- CHURCH WITH 1,800 members marks bishop's birthday.
- MAN, age 104, attends church banquet.

IT COULD HAPPEN ONLY IN MARYLAND

Newlyweds Arrested At Airport

By Bill Rhoden

"I've been in this country for quite awhile but I never thought my wife and I would receive the type of humiliating treatment we have received in Maryland, especially at an airport!"

These bitter observations were made by Frank Rees, a 41-year-old native of Elfred, England to this reporter less than a month after he and his wife Elaine were subjected to what they claim was vicious and brutal beating by security guards at the Baltimore-Washington International Airport.

The incident occurred Dec. 6 just outside the baggage and loading area at the airport and was apparently unprovoked.

The Reeses, who were married on Nov. 17, 1973, are an inter-racial couple. Mrs. Rees, a 29-year-old Baltimore native is black. Her husband, Frank, is white.

The couple was returning from a combined business trip-honeymoon in San Francisco when the following bizarre chain of events which led to their ultimate arrest was set in motion.

• • •

After being met at the airport by Mrs. Rees's sister, Miss Patricia Larkin, the newlyweds proceeded downstairs to the baggage claim area to pick up their luggage.

Mr. Rees states that he began loading the luggage into the car. Miss Larkin had parked in the loading area, "and that's when the trouble started.

"While I was loading the car, my wife had to go to the ladies room on the lower level. I was still in the process of loading, when Officer Boyd ordered me to move-up the car in a very rude, abrupt manner."

Mr. Rees moved the car, although he states the area in which he was loading was "clearly marked for

(Continued on Page 2)

Black Caucus Seeks More Loan $$ From Bankers

By Claudette Newson

Members of the General Assembly Black Caucus yesterday, Thursday, said that Baltimore bankers should pledge at least $50 million for home mortgage loans for city residents, before they vote or urge the city delegation to vote for lifting the state loan interest ceiling.

Sen. Clarence Mitchell, D-4th, who previously said he would fight lifting the interest ceiling until a substantial written pledge was made by bankers says $100 million is needed.

City officials recently announced an agreement in which bankers pledged $15 million for city home mortgages. Bankers want the ceiling lifted so that they can compete in the present 8.9 per cent market.

• • •

"I think the commitment of the bankers of $15 million is a totally insufficient. I think a figure of $100 million would be more in keeping with the needs of the inner city home buyer.

"The lending institutions," continued Sen. Mitchell, "should now be prepared to play catch-up for their many years of neglect."

"They ought to give us at least $50 million," said Sen. Clarence Blount, D-5th, "the city is the area that needs it. We're the ones building up the downtown area and new neighborhoods."

"We are 50 per cent of the population. We should be heard, and we should speak loudly," said Sen. Verda Welcome, D-4th.

Del. Lloyal Randolph, D-4th, chairman of the caucus, said the black legislators must "stand together" in seeking more mortgage loan funds for city residents.

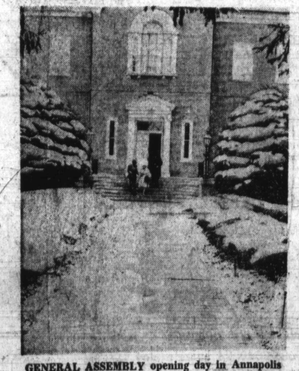

GENERAL ASSEMBLY opening day in Annapolis traditionally sees snow. Jan. 9, 1974's opening saw a blizzard before dawn but rain and warmer temperatures left only traces by the time guests left the governor's mansion. Gov. Mandel's 1:15 p.m. buffet for General Assembly members only barred the press and all others. (AFRO staff photo by Roman Hankewycz)

Del. Douglass tells homeownership plan

A plan that would reduce the high cost of homeownership has been proposed by Del. John W. Douglass, D-2nd.

The plan known as the Homeownership Assistance Program would encourage ownership by limiting the high cost of settlement including down-payment, tax stamps, etc., to 5 per cent of the purchase price.

A family buying a $15,000 home, for example, would only need $750 whereas under normal circumstances they would need $2,500 or more.

The program would operate by allowing any family with a combined income of less than $20,000 to receive a second mortgage on all settlement charges in excess of 5 per cent of the purchase price.

The second mortgage could be up to a maximum of $2,000 and for a period of 15 years. The interest rate would be considerably below the market rate and at about 5 or 6 per cent.

Del. Douglass, who sees homeownership as a primary means of strengthening our neighborhoods and city, has long been in the forefront of devising innovative ways whereby the state could take a more active role in assuring homeownership to those who desire it.

He has proposed a state supported Homestead Act and was one of the key supporters of the Maryland Home Financing Authority.

Del. Douglass indicated that his program will be financed by a $5 million State Revenue Bond.

Weisengoff wins the chair

The General Assembly Black Caucus unanimously voted (with exception of Del. Joseph Chester) for John O'Brian in this morning's election of a new chairman of the 43-member Baltimore City Delegation.

However, O'Brian was defeated by a 22 to 18 vote by Del. Paul E. Weisengoff (D-6) who as new chairman will select a vice-chairman at the first meeting of the group. The Black Caucus has unanimously nominated Del. Troy Brailey, interim chairman, to resume his former post as vice-chairman.

Adultery bill among those set next week

A bill that would make adultery legal in Maryland introduced by Del. Frank M. Conaway, is scheduled to be heard Tuesday, Jan. 15, by the House Judiciary Committee, State House, Room H-8.

The freshman delegate has introduced a handful of bills dealing with revision of the state's family laws and several others, including a no-fault divorce bill, will be heard on the same day.

On Jan. 16 and 17 Del. Kenneth Webster will have two of his prefiled bills dealing with driving records heard by the committee, State House, Room H-8.

Del. John Douglass and Del. Helen L. Koss will have their bill dealing with legislative bills of the General Assembly heard by the Committee on Constitutional and Administrative Law, Jeffrey Building, Room 368.

FIRST IN HAWAIIAN HISTORY is the appointment of Mrs. Marsha Rose German, wife of Capt. Elmer W. German Jr., as assistant to the Mayor Frank F. Fasi, mayor of Honolulu, Hi. The Germans and their four children, formerly of Baltimore, are residents of Honolulu and Capt. German, a member of the Air Force Inspector General's team. Mrs. German and Mayor Fasi are shown above. (Photo courtesy Central Island News, Hawaii)

12 JAN 12