MERRY CHRISTMAS

CHRISTMAS GREETINGS

With old-fashioned warmth and lots of good cheer, we wish you a Merry Christmas . . . and thank you for your continued friendship and patronage.

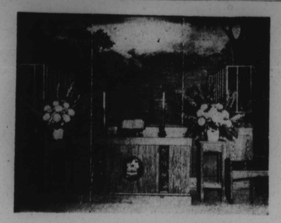

THE PASTOR, OFFICERS AND MEMBERS OF

ENON BAPTIST CHURCH

EDMONDSON AVE. and SCHROEDER ST.

Extend To You

SEASON'S GREETINGS

During This Christmas Season may Joy, Peace and Goodwill be yours, not only for this special occasion but, throughout the years to come.

We invite you to worship with us on

SUNDAY, DECEMBER 23, 1973

6:30 A.M.—Early Prayer Service
9:30 A.M.—Sunday School Christmas Program
11:00 A.M.—Sermon by the Pastor

DEC. 31—10 to 12 Midnight
WATCH NIGHT SERVICES

ALL ARE WELCOME

REV. DR. ARTHUR J. PAYNE, Minister
Mr. Charles Alston, Minister of Music

MT. LEBANON BAPTIST

SUNDAY, DECEMBER 23, 1973
8:30 A.M.—Early Morning Worship
10:00 A.M.—Sunday School
3:30 P.M.—Christmas Program: "The Longest Celebration"

WORSHIP WITH US ON CHRISTMAS DAY
11:00 A.M.—Sermon by the Pastor
Subject: Christmas on Reisterstown Rd.

REV. MOYD

MAY 1974 GOLDEN ANNIVERSARY OF THE CHURCH AND 10th ANNIVERSARY OF THE PASTOR

MERRY CHRISTMAS TO EVERYONE

PENNSYLVANIA AVE. AME ZION CHURCH

"The Church of the Burning Heart"
1116-26 PENNSYLVANIA AVENUE

SUNDAY, DECEMBER 23, 1973
THE FOURTH SUNDAY IN ADVENT
9:30 A.M.—Church School
11:00 A.M.—Morning Worship
Rev. Strickland is to give 2 solo selections with the Sanctuary Choir.
Excerpts From Handel's Messiah Presented by the Sanctuary Choir. Hymn of Christmas by the Gospel Choruses
6:00 P.M.—Zion Fellowship Hour

DECEMBER 25, 1973
11:00 A.M.—Services "SORRY NO VACANCY"

A FRIENDLY WELCOME TO ALL

REV. MARSHALL H. STRICKLAND

SEASON GREETINGS

Pitcher St. Church of Christ

Advocating Pre-Denominational Christianity
664 PITCHER ST. cor. FREMONT AVE.

SUNDAY, DECEMBER 23, 1973
10:00 A.M.—BIBLE SCHOOL, Classes for ALL Ages
11:15 A.M.—WORSHIP SERVICE
7:00 P.M.—EVENING WORSHIP

HUMPHREY FOUTZ, Minister

Listen to "Hearing For Eternity"
8 A.M.—Sunday WEBB 1360

SEASON'S GREETINGS

First Emmanuel Baptist Church

2209 Park Avenue — Baltimore, Md.

SUNDAY, DECEMBER 23, 1973
9:30 A.M.—Sunday School
11:00 A.M.—MORNING WORSHIP SERVICE

A HEARTY WELCOME TO ALL

REV. JAMES S. WISE, pastor

L. R. Roberts funeralized

Services for Lawrence R. Roberts were held at 11 a.m., Dec. 14, at the Arlington S. Phillips Funeral Home, (Mrs. Margaretta Brown, directress).

Mr. Roberts, 63, of Brompton Road died suddenly Tuesday, Dec. 11, at his home.

He served for more than 30 years as an employee of the Social Security Administration in Baltimore.

Mr. Roberts attended the Baltimore public schools and earned a B.S. degree at Lincoln University in Pennsylvania.

During his years of service with the Federal Government, he received numerous awards for meritorious service.

His services were interrupted in November, 1943, when he was called to serve 3 years in the Navy and was honorably discharged with the rank of Chief Boatswain's Mate in 1946.

He is survived by his wife, the former Miss Emma Collier Black; two step-daughters, Mrs. JoAnn Stallings of California and Mrs. Ennise Black of Baltimore; two step-sons, William Black and Charles Black of Baltimore; one sister, Mrs. Elva Edwards of Baltimore; two grand children, a niece and a nephew.

Season's Greetings

EVERYONE

MOUNT SINAI BAPTIST CHURCH

922 E. PRESTON ST.
The Congenial Church

SUNDAY, DECEMBER 23, 1973
9:30 A.M.
Christmas Program By The Sunday School Featuring a Christmas Play sponsored by the Youth Dept.
11:00 A.M.
Regular Worship Service message by the Pastor, Rev. William Brown
3:00 P.M.
Holy Communion, All Choirs Will Participate
6:00 P.M.
A "Musicale" sponsored by Senior Choir No. I
Title: "Behold The King"

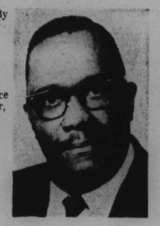

REV. WILLIAM BROWN

TUESDAY, DECEMBER 25, 1973
8:00 A.M.—CHRISTMAS SERVICE
Christmas Message By The Pastor

MONDAY, DECEMBER 31, 1973
10:00 P.M.—WATCH NIGHT SERVICE

MERRY CHRISTMAS TO ALL

Mrs. Katherine Marie Cooper, Publicity Director
REV. WILLIAM BROWN, Pastor

Season's Greetings

To All

WHITESTONE BAPTIST CHURCH

LONGWOOD AND BAKER STS.
The Friendly Church

SUNDAY, DECEMBER 23, 1973
11:00 A.M.—Christmas message by the pastor
3:00 P.M.—Christmas musical recital presented by the combined choir. Sponsored by the Deaconess Board Mrs. Lillian Johnson, Organist
7:00 P.M.—Church School presents A Christmas Program: Theme: "KEEPING CHRIST IN CHRISTMAS A MUST" Brother Herman Chapman, Supt.

TUESDAY, DECEMBER 25th
CHRISTMAS DAY
5:00 A.M.—Christmas Morning Prayer and Praise Service

YOU ARE CORDIALLY INVITED TO WORSHIP WITH US

DR. W. H. THOMPSON, Pastor

Franklin Uniform Co.

"THE SOUTH'S LARGEST UNIFORM HOUSE"
235 Park Ave., Balto., Md. 21201
Phone: 685-7222

MEN'S and WOMEN'S

Choir Robes

SPECIAL
$19.99 AND UP — WASH N' WEAR BLACK ONLY

Complete line of Colored Robes, Caps & Stoles

BANKAMERICARD
MASTER CHARGE: C.O.D.: NAC: CENTRAL CHARGE

OPEN MON. 9-7 THURS. 9-9
TUES., WED., FRI., SAT. 9-5:30

St. James' Episcopal Church

REV. DONALD O. WILSON

LAFAYETTE SQUARE
THE CLERGY:
The Rev. Donald O. Wilson, Rector
The Rev. Crayton Dudley, Assistant Priest
A. Maurice Murphy, Choir Master-Organist

Christmastide
Sunday, December 23rd
8:00 A.M.–Holy Communion
9:00 A.M.–Carol Service, church school and parents
10:15 A.M.–Solemn High Mass & Sermon

Monday, Christmas Eve
10:30 P.M.–Carols-Choirs & congregation
11:15 P.M.–Procession, Solemn High Mass and Sermon

Tuesday, Christmas Day
9:00 A.M.–Sung Mass and Sermon
12:00 Noon, Holy Communion

Wednesday 12:00 Noon, Holy Communion
Thursday 10:00 A.M.–Holy Communion
Friday 12:00 Noon, Holy Communion

We continue in prayer for the peace of the world.
We convey to all our best wishes for a Blessed Christmas.

SEASON'S GREETINGS
FROM THE
GREATER NEW HOPE BAPTIST CHURCH. INC.
1308-10 RIGGS AVENUE

THE LITTLE HOLY GHOST HEADQUARTERS

As we enter the JOYOUS Season of this year let us come with but one thought in mind. That this is the celebration of a birth day of one who come to live in the hearts of those who will's it so.

His life brought HOPE to the hopeless
Salvation to the sinner, conviction to the unsteadfast,
Comfort to the bereaved, Healing to the Sick, Calm to the tormented, Purpose to the aimless, Food for the spiritually hungry, and especially LIGHT to those in darkness.

He gave himself to every kind of person, for their betterment. He gave himself to deliver us from evil, "He gave himself a ramsom for all" What will you give? Will you live for him?

7:30 P.M.—Broadcasting over Radio FM. 103.7 Sunday Evening

REV. DR. LEONARD E. HICKS, Pastor
THE PUBLIC IS INVITED

THE MORTON & DYETT FUNERAL HOMES

"One High Standard Of Service"

A Beautiful setting for a memorable final tribute for your loved ones.

1701 LAURENS STREET
BALTO., MD. 21217
311 MAIN STREET
TURNER STATION, MD. 21222
728-5070

NUTTER *Funeral Home*

3035-37 W. NORTH AVE.
WI. 7-6855 WI. 7-7818

"A SERVICE WHICH INSPIRES CONFIDENCE"

FALL & WINTER
CHOIR ROBES

CAPS
STOLES
Wide Selection Of Styles & Colors

Mail & Phone Orders Filled

EASY CREDIT

QUANTITY DISCOUNTS TO CHURCHES & INSTITUTIONS

BACHMAN TAILORING CO.
223 W. SARTOGA ST (2nd Floor)
Balto. 1, Md., PL. 2-2187

YES WE HAVE MOVED
TO
2100 HARFORD ROAD
(After 12 Years At 1735-37 Harford Avenue)

MARSHALL W. JONES, JR.

566-6288

MARSHALL W. JONES, JR. FUNERAL HOMES

4101 EDMONDSON AVE., Balto., Md. 21229
2100 HARFORD RD., Balto., Md. 21218

The finest in
PROFESSIONAL FUNERAL SERVICES
provided by
CARLTON C. DOUGLASS

Mr. Douglass offers funeral services according to your personal styling, pre-arrangement consultations, cremation and private Memorial services.

Twenty-four hour answering service.
TELEPHONE 669-1738

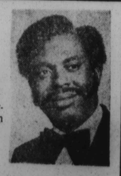

Prompt, Efficient, Considerate Service
VERNON R. BAILEY
Successor to
George G. Kelson Funeral Home
1346-48-50 N. Calhoun St.
669-7585 523-1520

LOCKS FUNERAL HOME

"5 Generations of Dignified and Sympathetic Service"
4 MODERN CHAPELS
1302-04-06 N CENTRAL AVE MU. 5-7555
Joseph G. Locks, Jr. Mae C. Locks
Joseph G. Locks III

Season's Greetings

FAITH BAPTIST CHURCH

"The Prayer Church"
BOND STREET and ASHLAND AVE.
BALTIMORE, MARYLAND 21205
SUNDAY, DECEMBER 23, 1973

DR. WALTER E. PAIGE

ORDER OF SERVICES
9:15 A.M.—CHURCH SCHOOL
Member Orientation Class
10:45 A.M.—WORSHIP
SERMON by Rev. Frank J. Bell with Special Christmas Music by the Church Choirs and Choruses under the Direction of Mrs. Celia E. McLeod Director
Mr. John R. Faidley, Organist
3:00 P.M.—CHRISTMAS PROGRAM presented by the Church School Department

MONDAY, DECEMBER 24, 1973
8:00 P.M.—CHRISTMAS EVE SERVICE
Music: Gospel Chorus and Gospel Jewels

"Someday this Babe of Bethlehem
Will come again in majesty,
And those for whom the Savior died
Will reign with Him eternally." *Fennema*

ALL ARE WELCOME
DR. WALTER E. PAIGE, Minister

PERKINS SQUARE BAPTIST CHURCH

2500 Edmondson Ave. at Corner Warwick

Season's Greetings

SUNDAY, DEC. 23, 1973

BAPTIST TRAINING UNION DAY

8:00 A.M.—Early Morning Worship Sermon by the Pastor
9:15 A.M.—Church School
10:30 A.M.—Open Heart Service
11:00 A.M.—Morning Worship Sermon by the Pastor
6:00 P.M.—B.T.U.

REV. OGLE

Douglas Memorial Community Church

"The People of the Way"
LAFAYETTE and MADISON AVES.
MARION CURTIS BASCOM, D.D. Minister
RAYMOND KELLY, JR.
RAYMOND KELLY, JR., M.I.D.
JAMES S. HAMMOND Minister of Music
JUANITA HALL DAVIS, Organist

SUN., DEC. 1973
"ON HOSTING THE SPIRIT OF CHRISTMAS"
& DR. BASCOM Preaching
CHRISTMAS EVE SERVICES 10:45 P.M.

MUSIC
8:30 A.M.
"Let our gladness know no end"—Arr. Schroeder
"A child my choice" —Dirksen
11:00 A.M.
CHILDREN'S CHOIR
"Go tell it on the mountain" Traditional Spiritual
YOUTH CHOIR
"We wish you A Merry Christmas—Arr. Warrell

SEASON'S GREETINGS
From
Rev. and Mrs. Lorenzo Graves, Family
and
THE CALVARY BAPTIST CHURCH
3911 GARRISON BOULEVARD
"With Peace On Earth, Good Will To Men"
SUNDAY, DECEMBER 23, 1973
11:00 A.M.—Morning Worship
4:00 P.M.—Church School Christmas Exercise "Christmas Around The World"
6:00 P.M.—Christmas music by the Choirs and Chorus of Calvary
Monday, December 31, 1973
10:30 P.M. —Watch Meeting Services
WE WELCOME YOU
REV. LORENZO GRAVES, Jr., Pastor

In Memoriam
In Memory of the Late
REV. C. EDWARD BROWNE
Founder and Pastor of
MEMORIAL BAPT. CHURCH

Rev. C. Edward Browne

"We walk together, you and I, in sorrow and in joy
We shared our pains and happiness
With love without alloy,
And death shall never end our love
For thru the mist I see
Our glad reunion in the sky
For all eternity
Loving Wife,
MRS. C. EDWARD BROWNE

DeLauter wins Frederick City Alderman seat

Claude R. DeLauter Jr., educator, became the first Afro-American to win a seat as alderdman in the Frederick City election Nov. 6, winning by a large majority vote.

He is the only Republican winning a seat in the new administration, which will take office Jan. 10.

DeLauter, recently retired from the Frederick County school system, is not only well known as an educator but has served in many civic organizations.

He was an advisor for the interdenominational and interracial Frederick County Youth Council and vice president of the Frederick County Churches United.

He was recently afforded the honor of being listed in Two Thousand Men of Achievement (1972), an international publication — researched by the International Biographical Centre, Cambridge, England.

CLAUDE R. DeLAUTER JR.

O, HOLY NIGHT

Burial rites are held for longtime resident

Funeral services were held Friday morning for Mrs. Isabel Robinson Presberry at Bethel AME Church, the Rev. Walter L. Hildebrandt officiating.

Mrs. Presberry, 68, 4225 Evans Chapel Rd., was born March 12, 1905 in Stephenson, Va., to the late Mr. William and Mrs. Mary Robinson.

A lifelong Methodist, Mrs. Presberry spent her early years in Mt. Sinai Methodist Church Stephenson, Va. After moving to Baltimore she attended Bethel AME Church until her death.

Mrs. Presberry was employed by the S. Tagart Steele Family for over 35 years until ill health forced her into early retirement.

• • •

Surviving are her son, Charles; three brothers, William and Douglas Robinson of Winchester, Va. and Randolph Robinson of Baltimore; three sisters, Mrs. Cassie Potts of Hackensack, N.J.; Mrs. Hilda Blackstone of Annapolis, Md.; Mrs. Virginia Gillis of Baltimore and seven grandchildren.

Mrs. Presberry is buried beside her husband in Darlington, Md.

• • •

Charles, head of Military Affairs at Indiantown Gap, Pa., had this to say: "Mamie Bell, as she was known to all her family and friends, was a rare unusual and beautiful human. Her heart was full of love for all people. She lived each day as a Christian and always had a kind word for all people."

Surviving are her son, Charles; three brothers, William and Douglas Robinson of Winchester, Va. and Randolph Robinson of Baltimore; three sisters, Mrs. Cassie Potts of Hackensack, N.J.; Mrs. Hilda Blackstone of Annapolis, Md.; Mrs. Virginia Gillis of Baltimore and seven grandchildren.

Mrs. Presberry is buried beside her husband in Darlington, Md.

THE CHRISTIAN COMMUNITY CHURCH OF GOD

BALTIMORE STREET AND FRANKLINTOWN RD.

Season's Greetings to our Many Friends

As the Holiday Season approaches our thoughts turn to the true meaning of this happy time. During the course of the year and in the rush of events, we tend to overlook the important Friendships that are basis of all business relationships, and so it is that we would like to set aside the routine of business, and express our sincere hope that your Holiday Season will be Joyous and Happy, and that the New Year will bring Good Health and Proserity.

ELDER GREEN

CHRISTMAS PROGRAM
SUNDAY, DEC. 23, 1973

SERVICES at 6 A.M. and also SERVICES at 11 A.M.

9:00 A.M. to 10 A. M. — SUNDAY SCHOOL
10:30 to 11 A. M. — W.S.I.D BROADCAST
11:00 A. M. — MORNING WORSHIP — SERMON BY THE PASTOR and HOLY COMMUNION
3:00 P.M.—St. John Methodist Church will worship with us.
8:00 P. M. — THE YOUNG PEOPLE WILL PRESENT CHRISTMAS IN SONGS and Christmas Pageant.
Under the Direction of Melvin Green and Diana Merrick.

CHRISTMAS DAY TUESDAY, DECEMBER 25th
6:00 A.M.—SPECIAL CHRISTMAS SERVICE

8:00 P.M.—Tuesday—PRAYER MEETING
8:00 P.M.—Wednesday—BIBLE CLASS
8:00 P.M.—Friday—SERVICE
12 Noon Saturday—PRAYER HOUR

Elder C. Green Can Be Heard Each Sunday Morning From 10:30 to 11 A.M. over Station W.S.I.D.

WE WELCOME YOU
ELDER C. GREEN, Pastor

TO OUR MANY FRIENDS AND MEMBERS OF
ST. MARKS INSTITUTIONAL BAPTIST CHURCH

May the Star that shined over Bethlehem, shine just as bright in your lives . . . and give you Hope, Peace and Joy today.

REV. & MRS. SPENCER G. DOBSON

MACEDONIA BAPT. CHURCH

Extends
Seasons Greetings To All

HOLIDAY CHURCH SERVICES
SUN., DECEMBER 23rd
11:00 A.M.—Christmas Service
Tuesday, Dec. 31st
10:00 P.M.—Watch Night Service
SUNDAY, JANUARY 6, 1974
Begins Centennial Celebration of Macedonia Baptist
718 W. LAFAYETTE AVE.
REV. WILLARD L. CLAYTON, Pastor

Season's Greetings

MT. HOPE BAPTIST CHURCH

1716 GWYNNS FALLS PKWY.

DECEMBER 23, 1973
9:30 A.M.—Sunday School
11:00 A.M.—Morning Worship
3:30 P.M.—Children's Christmas Program

DECEMBER 25, 1973
11:00 A.M.—Christmas Morning Service

DECEMBER 31, 1973
10:00 P.M.—Watch Night Service

MERRY CHRISTMAS and A VERY HAPPY NEW YEAR TO ALL

REV. ANDREW D. NANCE AND FAMILY

COME WORSHIP WITH US

Season's Greetings

Sweet Hope Free Will Baptist Church

3925 DOLFIELD AVENUE
BALTIMORE, MD. 21215—Phone 523-4356

REV. JOHN T. CRUMMEDY
B.Th., D.D., Pastor
316 N. Fulton Ave.
Phone 947-9306

SUNDAY
DEC. 23, 1973

REV. CRUMMEDY

9:45 A.M.—Sunday School
11:00 A.M.—Morning Worship Sermon by The Pastor
6:00 P.M.—CHRISTMAS PROGRAM
Under Auspices of the Sunday School Dept.
Deacon George McClain, Superintendent

COME WORSHIP WITH US

REV. MATTHEW ROBINSON
REV. JOHN T. CRUMMEDY, Pastor
MR. RUBY TAYOR CURTIS, Church Clerk

In Our Churches

By Pam Widgeon

Churches are invited to send news of special church activities and a copy of their church programs.

• • •

The Voices of Memorial will be presented in a concert on Sunday, 6 p.m. at the church. Mrs. Mabel Watts is chairman. Mrs. Audrey Epps Phillips, director. The Rev. Angus A. Smith is pastor.

• • •

The Lewin United Methodist Church, 4320 Reisterstown Rd. will have a musical program on Sunday, 3:30 p.m. The Rev. James H. Smith is pastor.

• • •

The Rev. Phillip Berrigan was the guest speaker at First Unitarian Church last Sunday.

Season's Greeting and Best Wishes For A Happy New Year

SOUTHFRN BAPTIST CHURCH

CHESTER and LANVALE STS.—21213

SUNDAY, DECEMBER 23rd

REV. NATHANIEL HIGGS

7:45 A.M.—EARLY MORNING WORSHIP
CHRISTMAS MESSAGE BY THE PASTOR.
Music by the EARLY MORNING CHOIR
9:30 A.M.—CHURCH SCHOOL
11:00 A.M.—MID-DAY WORSHIP
CHRISTMAS MESSAGE By THE PASTOR
SPECIAL CHRISTMAS MUSIC By ALL CHOIRS and CHORUSES
MONDAY, DECEMBER 31st—10 P.M.
WATCH NIGHT SERVICE

A HEARTY WELCOME TO ALL

MRS. MARIE C. SMITH, Church Clerk
REV. NATHANIEL HIGGS, Pastor

Season's Greetings

To All From The Ministers, Officers and Members of

FOUNTAIN BAPTIST CHURCH

MONUMENT STREET NEAR GAY ST.

SUNDAY, DECEMBER 23, 1973
9:30 A.M.—CHURCH SCHOOL
5:00 P.M.—CANDLELIGHT SERVICE
11:00 A.M.—MORNING WORSHIP
Christmas Message by Pastor
CHRISTMAS PROGRAM
"The Saviour's Wondrous Birth"

CHRISTMAS DAY, DEC. 25th
7:00 A.M.—EARLY MORNING WORSHIP

Monday, DEC. 31st – 10:00 P.M.
WATCH MEETING SERVICE
Music By All Choirs
WE WELCOME YOU

REV. CHARLES M. FRANKLIN, Pastor
MRS. OLIVA BROWN, Secretary

WAYLAND BAPTIST CHURCH

"To The Glory of God and the Good of Man"
3200 GARRISON BLVD.
Corner Fairview

SUNDAY, DECEMBER 23, 1973

SPECIAL CHRISTMAS SERVICE

7:45 A.M. Sermon by the Pastor
9:30 A.M. Christmas program presented by the church school
Mrs. Joyce Evans-Superintendent
Mr. Everett Logan, Assist. Superintendent
10:45 A.M. Christmas message by Rev. Darneal F. Johnson, Jr., Pastor
"WHAT'S THE NEWS"

REV. DARNEAL F. JOHNSON JR., Pastor

A GREATFUL CHURCH
REV. DARNEAL F. JOHNSON, JR., Pastor
J. EDGAR HENSON, Assist.