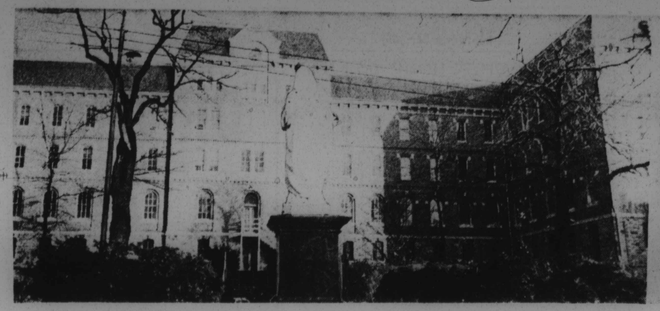

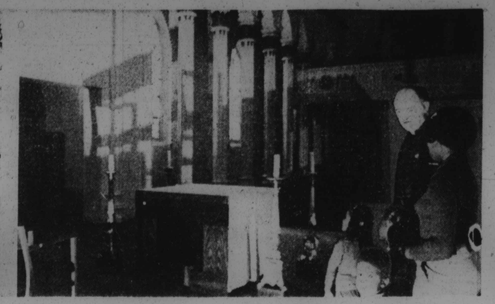

ST. MARY'S SEMINARY at 600 N. Paca St., just behind the AFRO home office, will go down any day now to be replaced by a park. The buildings (left) in photo by Roman Hankewyez will remain. The State Board of Public Works has granted $455,400 to buy the Catholic property. $131,823 additional is to tear down the huge dormitory to avoid vandalism. Historic Mother Seton House will also remain as an historic landmark on the 6-acre grounds. Founded by Frenchmen of the Order of St. Sulpice in 1791, the seminary was the first in the nation for training priests. The order left the seminary in 1969 and is now located at St. Charles College in Catonsville. In right photo by Roman Hankewyez is Father Albin Gleizen with Model Cities Day Care Teacher Miss Patricia Wright and day care children, Dante Walters, age 3; Nichole Moore, 4; Rainee Marvin, 3. CAA Day Care Center is among present occupants of the dormitory.

FBI Says Black Mafia Member May Be Headed This Way From Philly

All agents alerted in this area for member of crime syndicate

RONALD HARVEY
has anyone seen him here?

At a time when some people are asking, "What is this town coming to?" a more appropriate question might be, "Who is coming to town?"

The FBI has an idea and they're certainly not talking about Santa Claus who is expected Christmas Eve.

The Baltimore Field Office told the AFRO Wednesday that one of the notorious members of an infamous Philadelphia gang known as the "Black Mafia" may be en route to Baltimore.

In a statement just released by the office of the Director of the Federal Bureau of Investigation, Clarence M. Kelley, in Washington, government investigators have instituted a nationwide alert to law enforcement agencies.

* * *

"Ronald Harvey," states the FBI bulletin, "is a seasoned criminal who has been described as a notorious member of Philadelphia's 'Black Mafia' crime syndicate. He is sought in connection with numerous murders, and tops the FBI's list of 'Ten Most Wanted Fugitives.'"

The FBI describes Harvey as having a reputation of being a cold-blooded killer and a hired gun.

The FBI states, Ronald Harvey was indicted by a Federal Grand Jury on Aug. 15, 1973, and charged with participating in the slaying of seven members of the Hanafi American Mussulman's Rifle and Pistol Club in Northwest Washington, D.C., on January 18, 1973.

"Allegedly, Harvey and six accomplices entered the headquarters of the Hanafi Mussulmans, armed with pistols and sawed-off shotguns. During this slaughter four children were drowned and in an execution-style manner four adults and a nine-year-old child were shot at close range after they were tied and blindfolded.

"The nine-year-old and two of the adults were killed; however the other two adults survived.

"All charged with this offense are in custody with the exception of Harvey who remains at large.

"Harvey was indicted in Camden, New Jersey, by local authorities on July 3, 1973, and charged with the gangland-type slaying of an adult and a 16-year-old girl.

* * *

"A Federal bench warrant was issued on August 16, 1973, and an indictment returned by a Federal Grand Jury on Aug. 15 1973, at Washington, D.C., charging Harvey with murder, conspiracy, assault with intent to kill while armed, armed robbery, and armed burglary. Harvey has previously been convicted for a violation of the Uniform Firearms Act, aggravated assault and battery, assault to murder, contempt of court, and carrying concealed deadly weapons.

"He has scars on the back of both hands, and has used Social Security Numbers 191-30-6686 and 191-30-6688.

"Anyone with information concerning this fugitive should promptly contact the nearest office of the FBI, the telephone number of which may be found on the first page of local telephone directories."

Domestics must be paid overtime

Household employees, persons employed in homes not their own, must be paid a minimum wage of $1.60 per hour plus time and one-half for all hours worked in excess of 40 in any work week.

Harvey A. Epstein, Commissioner of Labor and Industry, noted that prior to the 1973 General Assembly, such employees were exempt from the Maryland Wage and Hour Law.

However, with the enactment of the amendment removing domestics from those exempted under the law, such employees are covered and must be paid the minimum wage and overtime as prescribed.

* * *

Any employer who pays or agrees to pay wages at a rate less than the minimum, shall be deemed to be in violation and upon conviction be fined not less than $200 or more than $1,000.

Fines can also be assessed against employers who discharge any employee who has filed a complaint relative to the under payment of the minimum wage.

With the deletion of the provision of the law exempting domestics, thousands of additional employees are now covered by the Maryland Wage and Hour Law, Mr. Epstein said.

* * *

Information pertaining to the Wage and Hour Law may be obtained by contacting the Maryland Division of Labor and Industry, 203 East Baltimore Street, Baltimore, Maryland, or by calling that office at 383-2269.

Call 685-8959 for Comet info

The Maryland Academy of Sciences has a special 24-hour telephone line to give current information on the appearance of Comet Kohoutek and on other objects in the sky. The special number is 301-685-8959.

The Comet, which will soon be visible to the naked eye in this area, is being called the "Comet of the Century" and will probably outshine the famous Halley's comet.

Baltimore Afro American

Founded August 13, 1892—This is Our 82nd Year. 65,216 Families Read The AFRO Last Week

B—16 DECEMBER 15, 1973 YOU KNOW BECAUSE YOU READ THE AFRO

Dr. Patterson's Heat Cutback Message

Dr. Roland N. Patterson, superintendent of Baltimore schools, serving as a member of the Governor's Public School Energy Task Force, states he is pleased with prompt and resolute action which Gov. Mandel took on the Task Force's recommendation to extend the winter vacation for pupils by several days.

Under the proposed plan, Maryland students will have a winter vacation that will end with return to classes Monday, Jan. 7, 1974.

Dr. Patterson reveals in September, Baltimore schools developed a plan to conserve fuel and power and has since implemented its initial stages.

He states, "Sixty-eight degrees has been established as the maximum setting for building thermostats. We are therefore asking parents to dress their children warmly during the chilly days ahead. We are turning heat off in buildings when they are not in use and curtailing use of light whenever it is safe and expedient.

"All staff and building administrators were given instructions at the beginning of the school year as to how fuel and power could be conserved based on the information available then.

"Now the situation has changed, we are updating procedures and practices to stay within guidelines for reducing fuel and power usage by 15 per cent.

"Obviously, developments on state and national levels in fuel and power availabilities may require us to activate other phases of our emergency plan.

"These actions should not dampen our holiday spirits. Now is the time when each of us should stretch his imagination to rediscover the true meaning of this season. If we look carefully we might see some good things coming from this crisis.

"We may find a renewed reliance on the community in which we live, a renewed reliance on our own human resources. As we take these measures toward the conservation of fuel, we may regain our sense of community, of neighborliness, of humanity, and of our dependence on each other."

GALLERY OF HOMES
Russell T. Baker and Co.
REALTORS
New Listings Every Day!
In Every Price Range In
BALTIMORE CITY
BALTIMORE COUNTY
HARFORD COUNTY
HOWARD COUNTY
ANNE ARUNDEL COUNTY

Central Gallery
6229 N. Charles St.
377-5010

Columbia Gallery
The Sterrett Bldg.
730-5100

Greater Towson Gallery
1829 York Rd.
Lutherville 828-7700

Western Gallery
8445 Balto. Natl. Pike
465-7700

Southern Gallery
Ritchie Hwy. - Severna Park
647-5800

Northeast Gallery
9636 Belair Rd.
Perry Hall 256-5100

Russell T. Baker & Co., Inc.

Equal Housing Opportunity

AFRO Honor Roll Winners get plaques

(See Pictures on Page C-24)

"We are very appreciative this is a challenge . . . it is thrilling.

"I am very grateful . . . I am delighted. . . I never thought anyone would award me anything . . . you have kept faith in the common people . . ."

The words are those of winners of the AFRO 1973 Honor Roll.

Two organizations and ten Individuals received hand some plaques on Friday afternoon at the AFRO offices on Edmondson St. in downtown Baltimore.

All were cited for superior public service, without thought of personal gain during the year 1972.

It was the first time the award reception had been held in the newspaper office since the Honor Roll was created by late AFRO publisher, Dr. Carl Murphy in 1939.

His daughter, Mrs. Frances Murphy, now Chairman of the AFRO Board of Directors explained, "We wanted you to come see us and know us better. All of us have gained inspiration having seen you. You have inspired us to try harder and we hope you will do the same."

* * *

The citations were awarded by officers and employees of the AFRO-AMERICAN Company. The honorees and highlights of what they said were:

The University of Maryland Black Coalition, was cited for its concerned interests and efforts in speaking out against the ills of the University system. Howard P. Rawlings in accepting for the group said: "I want you to know that I was at a meeting of the Governor's Commission on Desegregation a few minutes ago, but had to leave to receive this award. I was happy to tell them that the AFRO was recognizing our work. I am very appreciative for being recognized by the black community."

WOHECO, meaning Women Behind The Community was honored for its concerned efforts to aid others in promoting public services for the Baltimore community in education, politics, housing and health.

Award accepted by 1972 presidents Mrs. Cardrienne Griffin and Mrs. Vera M. Dorsey, Mrs. Griffin said, "We accept this award as a challenge, a challenge to serve the black people in our community."

* * *

Charles F. Nealy, Harford County educator, who was cited for his struggle for quality education and his example of quiet, but firm fight for a square deal for all, and his appointment as President of Md. Association of School Boards in 1972, said, "I can't tell you how delighted I was when I got the AFRO and learned that I had been selected to be honored. Last week some mail had been sent to me through the Harford County Board of Education and had been returned marked, "unknown." So you can just imagine how happy I was when I got the AFRO. I said, Thank God, somebody knows I'm there. I am not unknown."

* * *

Mrs. Jennie Murphy Jenkins, director of the Com-

(Continued on Page A-3)

MARYLAND REPRESENTATIVE Parren Mitchell, D-Md., is shown with two Dunbar students, from left, Misses Barbara Matthews and Chafolotte Partlow.

IN CAPITAL — Rep. Ron Dellums, D. Calif. was one of House members to speak with touring Dunbar students. Shown with him, from left, are Miss Barbara Matthews, Abraham McCauley Jr. and Miss Brenda Alston.

DUNBAR STUDENTS

Spend Day Touring Capitol Hill

A group of 90 Dunbar High School students, some of the same students who attend City Council, accompanied by their teachers visited, as a culminating activity in connection with the study of government in action, several government agencies in Washington.

Along with a tour of Capitol Hill the students went to the Watergate Hotel and were able to see the actual site of the break-in.

An hour was spent in the offices of Rep. Parren Mitchell, who recently sparked investigators into loan policies of the Small Business Administration.

During the office visit the Congressman's assistant posted a question and answer period concerning current issues of interest to blacks and other minorities.

Among other official talking informally with the group were Rep. Ron Dellums of California and Sen. Charles McC. Mathais of Maryland, who also took pictures with the entire group and was instrumental, along with Rep. Mitchell, in arranging the trip.

The students were able to attend sessions of both the House of Representatives and the Senate on passes secured by Sen. Mathias.

Some members of the group were also able to speak individually with Sen. Edward Kennedy of Massachusetts.

The group enjoyed lunch in the Congressional Cafeteria.

Teachers in charge of the trip were Nathaniel McFadden and Abraham McCauley.

Another trip to Washington is planned for January when the group is scheduled to attend the Watergate hearings. Trips are also being planned for local and state government departments.

RE-AWAKENING OF
PHASE III
Boutique
Very Soon
Dee Fowler
Jo Britt
Maree
728-0612

KNIGHT'S DISCOUNT LIQUORS
5139 PARK HEIGHTS AVE.
OPEN 7 DAYS A WEEK

CANADIAN CLUB	½ Gal.	$12.99
CHIVAS REGAL SCOTCH	Fifth	$7.99
DEWAR'S WHITE LABEL	½ Gal.	$12.99
JOHNNY WALKER RED	½ Gal.	$13.99

KNIGHT'S GUARANTEES TO BEAT ANY PRICE IN TOWN

ELLIS RADIO & T.V. SERVICE
2412 Calverton Heights Ave.
Hi-Fi's TV & Radios
Repaired Of All Types
$5 SERVICE CHARGE
IN BUSINESS SINCE 1942
CALL: 947-8865

The Baltimore Chapter of Las Amigas began the holiday season with an Oldies But Goodies party at the Hollyday Room located in the Village of Cross Keys last Saturday night. Pictured from left: Mesdames and Misses Dolores Street, national president; Lois Joynes, local president; Audrey Randell, Iris Warren, Geraldine Harvey, Carole Ball, Doris Hayes, Janie McClellan, Marie Cooke and Claritha Nichols. Not pictured are Mesdames Carlotta Carr and Shirley Drew.

Las Amigas Begin Holiday With A Nostalgic Thing

Snow warnings didn't keep the hundred or more folks from swinging with the Baltimore Chapter of Las Amigas on Saturday night.

The group sponsored a benefit dance called "A Nostalgic Experience" featuring Oldies But Goodies in the Hollyday Room at the Village of Cross Keys.

Hits from yesteryear spun around the turntable as local disc jockey, "Mosquito" recalled the artists and years, however, guests really "freaked out" when the latest sounds were played . . . they did the latest dances, too, like the "boogie" and the "bump." Many who didn't know the steps in the beginning, soon caught on. There was even a Soul Train line or two.

Club members carried out the holiday theme with snack tables laden with all types of tasty finger foods and sweets. Each of the ladies had prepared her favorite party dish and brought it to the affair. Lighted Christmas candles, holly and evergreen added to the holiday spirit.

Proceeds from the affair will be used to pay tuition costs for a needy college student and will also go to the group's pet charities.

Members of the local chapter are:

Mesdames and Misses Lois Joynes, local president; Dolores Street, national president; Carole Ball, Doris Hayes, Shirley Drew, Geraldine Nicholas and Iris Warren.

Also, Misses and Mesdames Janie McClellan, Audrey Randell, Claritha Nichols. New members are Ms. Carlotta Carr and Marie P. Cooke.

Tonight, Friday, the ladies will hold a meeting to pick the winner for the annual raffle. Some lucky person will win a basket of holiday spirits. In addition, there will be two runners-up, both of whom will receive Christmas cheer.

Social Calendar

DECEMBER 15

The National Sorority of Phi Delta Kappa Sorority will present "A Holiday Luncheon," at the Holiday Inn Downtown, 1-3 p.m.

DECEMBER 22

Wedding of Miss Deborah D. Monroe to Terry Weldon Taylor, Heritage United Church of Christ, Liberty Heights Ave. 2 p.m.

DECEMBER 25

Wedding of Miss Eleanor Barksdale to Ray Thompson, United Methodist Church, Edmondson and Stricker St., 5 p.m.

* * *

Wedding of Miss Jacqueline Cannady to Andre Moore, 4101 Bateman Ave., 3:30 p.m.

DECEMBER 29

Wedding of Miss Janice Clayton to Benjamin F. Lindsay, Emmanuel Christian Church, Carrollton and Lanvale St., 2 p.m.

R.S.V.P. with Marie

The Look Of Elegance Seen About Sunday

By Marie Murphy Phillips Cooke
AFRO Women's Editor

The elegant red on white invitations said it simply, "In the warm and traditional glow of Christmas, "The Club" invites you, our friends, to share with us the spirit of the holiday season with champagne and carols on Sunday evening, December 9 at 7 o'clock at the Chestnut Ridge Country Club, Falls Road, Lutherville, Md." That was the way it was this past Sunday, as told to this writer by one of the guests.

"The Club" members treated their 100 odd guests to a delightful evening of song and beauty. For the event, they had decorated the huge parlors with an assortment of Christmas trees and lights and added just the right kind of organ music with Samuel Myers Jr. Members turned out looking just beautiful and Christmasy and their guests did the same thing.

There was indeed carol singing around the organ and carol playing by Mr. Myers throughout the evening as the waitresses and waiters moved among the guests serving an assortment of delicious dishes, caviar, hors d'oeuvres, and, of course, the champagne.

Highlights

The highlight came near the end of the evening when guests stood gathered around the organ to sing carols again and then launched into the familiar "Amen," and, "We Shall Overcome." They formed a huge circle in the center of the floor for these last songs.

It was at this point that waiters wheeled out a huge ice cream flaming cake to salute the club, and served the guests, who then moved over to side tables where there were egnog and coffee, and bid a good-evening to their hostesses at 10.

Hostesses

The hostesses were Mesdames Garland (Robbie) Chesnell, Samuel (Gladys) Daniels, Albert (Jimmy) Laforette, John (Marietta) Stokes, Herbert (Harriet) Trader, Kenneth O. (Jean) Wilson, David (Bea) Wright, and Alice Pinderhughes who was escorted by Dr. Bernard Harris Jr.

Needless to say the hostesses all were pictures in a variety of beaded, sequin gowns and lookin' oh so happy and Christmasy with their mates in colorful jackets. These days, you know, men's formal wear is saying something too. They were oh so fashionable in a variety of crushed velvets and brocades.

Have a nice day!

Guests Were Elegant

A picture in aqua mylar, with beaded necklace was Mrs. C. R. Campbell, (Mildred). Dr. Campbell's jacket was claret. Col. William (Box) Harris was looking just hadnsome in the latest red checkered dinner jacket. And get this, his patent leather shoes had the rhinestone buckle and rhinestones on the heels. Mrs. Harris was lovely in a white pleated skirt with a matching formal sweater.

The William Sykeses, (Delores), made a stunning picture. Hers was a two-piece white knit with pleated skirt and an over blouse with dolman sleeves, with which she wore a long gold and rhinestone necklace. His gold crushed velvet jacket was trimmed with black.

Cuff Note: Mr. Sykes just made it to the party. Until 7 o'clock starting time, he was at Provident helping to get his mother, Mrs. William Sykes, admitted.

Then there were Mr. and Mrs. Lester Wallace, (Doris). She was stunning in black chiffon with an overcape with rhinestone trim around the neck and down the was red tapestry brocade. back under the cape. His jacket

Lovelier Than Ever

More lovelies were Dr. and Mrs. I. B. Higgins, (Hilda). Her gown was a gold and orange wool print with unique neckline. He was in black crushed velvet.

Mrs. James Morton (Juanita) was lovely in an original print with sequins picking up the color of her frock. He also selected crushed velvet in black.

Dr. William Garner stuck to the traditional double breasted black jacket with the wide lapels which looked particularly handsome on him. Mrs. Garner, (Wilhelmina), was peachy in a pink beaded gown, highlighted with rhinestonesand pearls.

And as usual the Raymond Haysberts were a handsome couple. She was sultry in a long black metallic knit. He complemented her in his black crushed velvet.

Exotic

And of course everybody admired exotic Mrs. Clarence Monroe (Bernice) she always manages to look like she stepped out of a fashion magazine. She carried out the Christmas theme with an unusual red blouse she wore with a black skirt. The long sleeves criss-crossed all the way down the arms. At the openings a variety of sequins. . . . very lovely!

Out-of-Towners

Those lovely Richmonders who frequently add beauty to our town were here for the event. They were Mr. and Mrs. Allen Brodnax (Lillie). Mr. and Mrs. Tanner Collins (Gladys), and State Senator and Mrs. Douglas Wilder (Eunice).

Needless to say the Virginia ladies took no back seat in style. Mrs. Collins selected an unusual Eastern print which she collected on one of her many travels abroad. It had a jeweled studded top with a plunging neckline.

Mrs. Broadnax was in long, slinky black with sequins all over, as well as at the hemline. Mrs. Wilder's was a lovely brown jersey.

And so it went. And if this writer didn't emphasize it above, we repeat the evening's carol singing was enjoyable and inspiring. What with old pros like Miles Harrison leading many of the songs we could truly raise our voices in joyful praise. It was a beautiful evening.

Friends Fete Chesters

By Claudette Newson

Honored on Tuesday night by well over 200 friends were Mr. and Mrs. Paul Chester at the Blue Crest North. Pictured with them is their daughter Miss Paula Chester.

Friends of Mr. and Mrs. Paul Chester (Georgeanna), probably well over 200 friends, wined, dined and danced, apparently thoroughly enjoying themselves at Tuesday night's gala party and political fund raiser given as a dual honor to the couple at the Blue Crest North.

Mrs. Georgeanna Chester, charming as ever and looking resplendent in a blue pleated pants outfit and a golden lace vest, received accolades from the audience when she said, "If I can help someone to help himself, then I feel that I am doing something."

A public school music teacher for 32 years, having taught at Booker T. Washington Junior High School as well as Dunbar, Carver, Douglass and Edmondson High Schools, is well known for the support she has given aspiring students.

Several former students including Earl and Naomi Booker formerly of Douglass, Miss Wanda Williams, an Edmondson High Schools, she is well Jones now with the Metronolitan Opera were on the program for the evening.

* * *

Paul Chester, also a teacher for 26 years and elected in 1970 as chief clerk of Baltimore's marriage license and traders license bureaus, announced his plans to seek election in 1974 as clerk of the Court of Common Pleas.

He said that of those present, "about 85 per cent are music lovers, about 14 per cent are interested in politics and about 1 per cent don't give a damn and just came out to have fun."

Most in attendance appeared to be having a great deal of fun.

The couple's only child, Miss Paula Chester, a graduate of the University of Michigan with a master's degree from Morgan State College and who is presently a student at the University of Maryland Law School, also attended.

Miss Thomas weds Mr. Mercer

In the beautiful floral setting of St. Peter Claver Catholic Church in Baltimore, Miss Renee Denise Thomas, Daughter of Mr. and Mrs. Elroy James Thomas Sr., spoke her wedding vows to Charles Spencer Mercer Jr., son of Mrs. Anna Mae Mercer Johnson and the late Charles Spencer Mercer Jr.

Father John Harfman presided over the double ring ceremony when the bride's father gave her away in marriage. Attired in a white jacquard knit gown trimmed with lace she carried a cascade of white carnations and pompons with a yellow orchid in the center.

Serving as maid of honor was Miss Theresa A. Thomas, sister of the bride who was dressed in an orange knit dress and carried a floral crescent made of orange carnations.

Bridesmaids were Misses Castilla Boone, Jacqueline Finney and Yolanda Thomas, sister of the bride. They wore gowns of orange and yellow knit and carried floral nosegays matching their dresses.

Flower girl was Maria Wade along with ringbearer Master Angelo Sanders.

* * *

Bestman was Lavander David, brother-in-law of groom. Ushers were Major McGuire, William Minor and Kenneth Tyler.

The bride is a graduate of Northwestern Senior High School and attended Coppin State College.

The bridegroom is a graduate of Dundalk High School and is presently studying at the Community College of Baltimore.

Mr. and Mrs. Charles Mercer Jr.

Club Notes

By Michele L. McRae

When does your club meet? Let this column know about your meetings and programs. Address news release to: Miss Michele L. McRae, c/o Club Notes, AFRO-AMERICAN, P.O. Box 1857, Baltimore, Md. 21203.

ZETA PHI BETA SORORITY, INC. — Members of the Nu Gamma Chapter of Coppin State College recently attended the 23th Atlantic Regional Conference in Newark, N.J.

The theme of the conference was "Relevance To Contemporary Issues: Humanity Our Concern; The Child, Our Focus." The main objective discussed was the Sickle Cells Program which deals with pre-natal care for expectant Mothers and the newborn infant. This program is incorporated with the March of Dimes. The regional Amicae celebrated their 25th Anniversary as friends to Zeta. The undergraduates were also saluted for their achievements on various college campuses throughout the Atlantic Region.

Honorees attending the conference were Grand Basileus of Zeta Phi Beta Sorority, Soror Isabel Herson; Founder and Grand Basileus Emeritus Founder, Soror Fannie Pettie Watts; Soror Janice Kissner, Soror Joanna H. Ransom and Soror Deborah C. Wolfe. Brother Parlett Moore, National President of Phi Beta Sigma Fraternity; Brother Gilbert Francis, director of Division on Civil Rights of the State of New Jersey; and Brother Gulbert Daley, Eastern Regional Director were also present along with many others.

The guest speaker at the luncheon was Talmadge Hill.

Sorors attending from Nu Gamma Chapter were sorors Patrycia Faulcon, Basileus; Francine Harcum, First Anti-Basileus, Rita V. Gray, Second Anti-Basileus; June Hankins, Grammateus; Benita Edwards, Jennifer Colbert, Brenda McGlan, Denise Jenifer, Elise Herrington and Roslyn Burton.

KAPPA ALPHA PSI FRATERNITY — Members treated their wives to a night on the town recently highlighted by a visit to the National Theatre, Washington to see "The River Niger."

Wives and their husbands enjoyed a delicious dinner at the elegant Concito International Restaurant after the play.

Those attending were Messrs. and Mesdames William Hankins, Howard Tutman Jr., Michael Valentine, Walter Pickett, Dr. and Mrs. Robert Young and Col. and Mrs. Claude Liggins.

EAST AFRICAN HELP CLUB — Employees of the Westinghouse Company, Seat Plant at N. Howard St. recently gathered goods to aid the less fortunate in East Africa.

Members who helped in this effort were Mesdames Anna Curbeam, Christine Gardner, Earlene Foster, Herolyn McKinnion, Julia Williams and Rebecca Brooks.

YWCA tours Radio City

The Group Activities Department of the YWCA (Young Women's Christian Association) at 1912 Madison Ave. is sponsoring a children's bus trip to Radio City Music Hall on Saturday, December 22.

Accompanied by five chaperones, approximately 45 children will see the movie, "Robin Hood" and the Radio City Christmas Show, consisting of dances by the Rockettes and ballet dancers telling a Christmas story in colorful costumes.

The group will leave the Madison Avenue YWCA at 7 a.m. and return at 8 p.m. The fee of $13.50 includes round trip bus ride to New York City, admission to the movie and stage show, and a tour of New York City. The children should bring their lunch and money for a snack on the way home.

Reservations should be made immediately. Information may be obtained by calling Mrs. Gertrude Finney at YWCA, 669-1181.

Girl Scout workshop

The Community Service Organization of the College of Notre Dame of Maryland is sponsoring a Girl Scout workshop for Metro-east Brownies on Saturday, February 16, 1974, 9:30 a.m. 3:3 p.m. Open to Girl Scouts in grades one through three, two-hour sessions will be repeated in the morning and afternoon, so that each participant may choose two of several workshops. Registration will be limited to 200 persons.

Further information and pre-registration forms for this workshop can be obtained by contacting Girl Scout Headquarters, 2318 Greenmount Ave., 21218, or by calling 889-2861.

On The Inside

Women's Editor: Marie M.P. Cooke
Women's Editor Assistant: Michele L. McRae
Social Photographer: Benjamin Murphy Phillips IV

More R.S.V.P.
Columbia Capers
Miss Colleton Weds
Woodlawn Highlights