Help Wanted

PAINTER

Journeyman Painter wanted to do painting for large manufacturing firm. Work will last approximately. 6 months.

Cal Mr. Mack at

752-3570

An Equal Opportunity Employer

PORTER

And Banquet Set-Up Man. 6 day week. Will require some evening hours. Good starting salary and fringe benefits. For interview call Mr. Fred after 11 a.m. on Friday or Saturday at

MARTIN'S WEST

944-9433

An Equal Opportunity Employer

SALES PERSON

Real Estate

Good and fast commissions paid.

542-4943

TRUCK DRIVERS

For heating oil season. Must have heavy duty truck experience and a Class A or B Driver's License. D.M.V. report required. Call V.W. Gray or J. D. Miller

633-9161

EXXON COMPANY, U.S.A.

An Equal Opportunity Employer

WANTED

Cooks and Bakers.

Army opportunity.

488-6338

SECRETARY

For United Church office 516 North Charles Street. Typing experience and some shorthand. Please call . . . .

685-7011

or

539-3029

For an appointment

DIRECTOR FOR MENTAL HEALTH CENTER

Challenging oppor. for exp. mental health professional (Ph. D., R.N., M.P.H., M.S. etc.) to direct and expand a Community Social Health Center in N. Central Balto. City with staff of 35 professionals and para-professionals and an active patient population of 750. The Center has been in operation for 3 yrs. and the current budget is approx $400,000. The director will relate to a Community Board and he will have the administrative responsibility for the operation of the Center, which involves recruitment and evaluation of staff; budget development and fiscal management of the Center; development, implementation and evaluation of appropriate treatment programs for the patients; maintenance of accepted clinical-medical records; planning of in-service training programs; and the ability to work with affiliates public and private agencies to achieve the ultimate goal of a comprehensive Community Mental Health Center. For info. and application, contact Mrs. Edith Shear

366-4360

A Service Organization seeking a secretary with the ability to work effectively with people. Must be able to organize and make quick decisions, based on services, programs and activities. Must be an accurate typist, have a pleasant personality and be a self-starter, and be flexible in a fast moving office. Minimum typing 60 wpm., dictaphone. For additional information call, Urban Action Department, YMCA- 539-7300

LICENSED, EXPERIENCED barber wanted. Part time or full time. 728-9430

BARMAID — Must be under 35. Neat and experienced. Call 675-4550 or apply Myers Tavern, 401 North Montford Avenue.

MATH CLERK — Statistical calculation clerk. This position is suitable for a high school graduate, academic course, with strong math aptitude. Excellent company benefits, 37½ hour week. Call Personnel Office, between 9 and 4 p.m., Monumental Life Insurance Company, 685-2900 EOE.

REGISTERED NURSES — Position available for R.N.'s all shifts. Salary ranges from $9.441 to $10,554 depending upon education and experience. Promotional opportunities, in-service educational program, liberal state benefits available. Phone Spring Grove State Hospital, 747-4400 ext. 445. An Equal Opportunity Employer.

LPN's — POSITION available for LPN's all shifts. Salary ranges from $6,667 to $10,219 depending upon education and experience. Promotional opportunities, in-service educational program, liberal state benefits available. Phone Spring Grove State Hospital, 747-4400 ext. 445. An Equal Opportunity Employer.

DRY CLEANER checker — Must be thoroughly experienced. Excellent opportunity. 44 East Randall Street or call 727-1577.

PAINTER — Experienced. Must have transportation. Call 788-4427.

ACCOUNTING DEPARTMENT — Clerk — Some bookkeeping experience, light typing, and knowledge of office machines. Call Mrs. Horine after 10 a.m. 462-6000.

RETIRED OR Handicapped gentleman to do minor home improvements. Call 669-0015.

CLERK TYPIST — Young Lady with some knowledge of bookkeeping. Apply Printers, 601 Dolphin Street. 728-6618 — 728-6619.

Help Wanted Men Women

300

We have immediate openings for general laborers, factory workers, construction workers, truck drivers. Report ready for work from 5 a.m. to 7 a.m. - 2 p.m. to 4 p.m. daily. Cash paid daily. Transportation provided.

511 N. HOWARD STREET

752-0303

Roofing

ROOF LEAK? Call Atlas Roofing Co., Inc.

For fast Dependable Service.

All Work Guaranteed.

Hot Tar Roof from 50.00.

New Roof from $165.00 up.

WE INSTALL

ALUMINUM SIDING

Call 9 a.m to 7 p.m.

342-9332

Home Improvements

PAINTING — ODD Jobs, etc. Any job considered. Call Mr. Smith, 596-3365.

Repairs

RADIO AND TV repairs — Call Mr. Ed. 837-9224 anytime

Business Opportunities

BAR, LOUNGE CLUB 701 BARTLETT AVE.

Fantastic operation-can do more. Good neighborhood. 20,000 needed. Call Walter Cole 358-1212.

ASSOCIATED 358-1212

EDMONDSON VILLAGE — 3501 Edmondson Avenue. Very active corner. Extra large store. Excellent for church, Carry-out, restaurant, grocery or any type business. $175.00 month includes heat and hot water. 655-4939. After 6:30 p.m. 358-3535.

TAILOR AND Cleaners establishment for sale. Reasonably priced. 542-2620.

PHARMACY AND Liquor store for sale. Established 40 years. $100.00. volume. Northwest. Castle Realty, RO. 4-7212

BUSINESS PROPERTY for rent. West Belvedere Avenue. Pimlico Area. Large store and stock room. Suitable for any type of business. 664-7600.

WORKING YOUR SPARE time to increase your earnings. Housewives, carerists, married couples, senior citizens and college students; wanted for part time or full time position. Call for interview Penmark's Association. 752-2492.

Store For Rent

STORE FOR RENT

1521 PENNA. AVE.

1st floor. $65 month.

BEALMEAR - 539-7751

1397 WEST NORTH Avenue — Store -suitable for barber shop, beauty parlor with living quarters, City Realty Brokers 728-6446.

FULTON AVENUE, 690 North to become Edmondson; North Avenue, 2137 West North. Near Smallwood Street. 578-9620

4400 BLOCK Old York Road — Grocery store. $60.00 month includes heat. LE. 9-0115 — HU 4-3334.

945 EAST 43RD Street (Near The Alameda). Ideal for grocery store, etc. $36.00 month. 752-2111.

For Sale Misc.

NO CREDIT NEEDED

No one turned down because of bad credit. Need A TV WASHER, REFRIG., STEREO FURNITURE

Call Mr. Kay 747-8742

Day or Nite

$50.00 OFF!!!

Come in and get your

CREDIT STARTED

No Credit Needed

PIMLICO DISCOUNT

5408 Park Heights Ave.

Open Mon., Thurs., Fri. 9:00-8:00 Tuesday, Wednesday 9:00-8:00 Saturday 9:00-5:00.

$50.00 off on purchase of clear vinyl slipcovers for any 3 piece living room set.

WE ACCEPT SOCIAL SERVICE GRANTS

Kitchen—Living Room—Bedroom Sets. Special prices on 3 room groupings.

Washers—Dryers— Refrigerators —TV's—Color or B&W—Stereo Console or components.

Special $19.95

Air Suspension Speakers

A Credit Plan For All

MR. KIM

466-3464

SEWING MACHINE — Singer Touch and Sew. Sold new over $400.00. Does everything. Balance $19.95. Cash or terms. 463-5900, ask for Credit Manager.

STEREOS COMPONENT sets — 8 track tape. Warehouse clearance. As low as $50.00. Terms. 465-5900.

TV's — Black and White — $5.00 week. 465-5900

WASHERS — 80 to choose from. $30.00 and up. Up to 3 years warranty. We install. Use your Master Charge. Washer City, hours 10-8 366-9292.

RUGS GOON — Used reasonable. 466-8113.

For Sale Misc.

NEARLY NEW SALE

DEC. 3RD & 4TH

ROGERS AVE. SYNAGOGUE

3910 W. Rogers Ave.

10:00 a.m. to 5:00 P.M.

Proceeds

American Medical Center

SEWING MACHINE — $73. Zig-Zag, latest model. Buttonholes, monogram, etc. Repossessed. Balance $46.00. Easy payments. 465-5900, ask for ServiceManager.

For Sale—Furniture

TRY US

For All Your

FURNITURE

Living Room

Dining Room

Bedroom, Kitchen

Stereos and TV's

Washer and Dryers

Refrigerator, Etc.

EASY TERMS

NAC - MASTERCHARGE

WORTHMORE

FURNITURE INC.

3127 W. Belvedere Ave.

542-3209

OPEN THURSDAY TIL 8:00 P.M.

Services

BE SAFE AVOID BACKFIRE!!

Install housepower now, and rest easy this winter. Easy monthly payment on gas and electric bill.

HURRY!! GAS & ELECTRIC CO. FINANCING AVAILABLE ONLY TO THE IST OF THE YEAR.

EDSOL ELECTRIC, INC.

669-6100

(eve.) 329-6314

PLUMBING

VIC SNYDER

REGISTERED

Plumbing and Heating

No Job Too Small

or Too Large

FREE ESTIMATES

Call 366-2100

Day or Night

TELEVISIONS REPAIRED

Also

HI-FI'S, STEREOS, TAPE RECORDERS AND RADIOS.

VIDEO TV

A Nat'l recognized Electronics Service Business;

SPECIALIZING IN QUALITY SERVICE

In Balto. City. Both our parts & labor are guaranteed

SHOP HOURS —

10 a.m to 4 p.m

3715 Greenmount Ave

243-6796

Deliveries & Service Calls

5 p.m. to 9 p.m daily

Master Charge for

Repairs & Service

HOUSE POWER

$99 and up.

Call after 5 P.M.

358-1952 or 358-[illegible]

Electrical Repairs

WASHER AND Dryer repairs Kenmore, Whirlpool, Norge, Signature, General Electric, Westinghouse and all others. Baker Appliance 366-7199.

C G REFRIGERATION Service — Call 669-2765.

TV SERVICE calls $2.00. Call Mr. Ed. 837-9224 anytime.

HAULING, BASEMENT Cleaning and Grass cutting. 233-4073.

Autos For Sale

ED ROGERS

Used Cars

1969 Buick Elec. 225, 2 door hardtop only $450 dn.

1970 Buick Elec 4 door hardtop only $475 dn.

1969 Cadillac Coupe DeVille only $475 dn.

Contact:

MR. AL KNIGHT

5936 Belair Rd.

CL. 4-8888

1972 BUICK ELECTRA 225 Fully Equipped $3,300.00 338-1920 Evenings.

Mov.-Haul.-Trucks, etc.

MASON'S

MOVING and HAULING

2001 PENNA AVE.

$18.00 PER HOUR

Used Furniture Bought & Sold

NO. 9-2060 233-7747

Mov.-Haul.-Trucks,

LIGHT MOVING and hauling done evenings and Saturdays 338-1590, ask for Mr. Shaw.

BUCK'S MOVING and Hauling. Full rates — Hourly rates Day or Night. 624-3058.

MOVING AND hauling — Night or day. Call 466-2173.

Pet For sale

SHEPPARDS—Mixed for sale. $15.00 Call 367-8204.

For Sale—Furniture

APARTMENT FURNISHINGS for sale — Call 383-1607.

Room Wanted

WOMAN DESIRES Unfurnished room, use of kitchen. Near Bus line 23 preferred. No children. 947-5408.

Rooms For Rent

ONE FURNISHED Room for gentleman only. Call HO. 7-8661.

2527 MADISON AVENUE — Unfurnished room, 3rd floor. Adult within.

FURNISHED OR unfurnished room to nice settled lady or gentleman. 566-2374 after 4 p.m.

BEAUTIFULLY FURNISHED room for rent. Forest Park area. $15.00 per week. Call 466-3566 after 5 p.m.

NEWLY DECORATED room for rent — Northwest Section. Call 367-3063 or 747-9094.

FURNISHED ROOM — Parkside Homes. Elderly person preferred. 488-7825.

FURNISHED ROOM for rent — Settled lady preferred. Call 367-4209

NEWINGTON AVENUE — Furnished clean rooms 669-4338 — 468-1241.

FURNISHED FRONT room — For settled working gentleman. Must like dog. 624-4410 after 6.

FURNISHED DAYLIGHT front room for rent. Elderly man 542-9278.

FURNISHED ROOM — Elderly, respectable lady or gentleman. 383-5021.

FURNISHED ROOM for settled gentleman. 1800 block Thomas Avenue. Use of kitchen. 523-9543.

FURNISHED ROOM for rent to settled employed gentleman only. Privileges. Must have reference. 383-5801.

NICELY FURNISHED room for rent to lady. 523-2847.

PRIVATE ROOMS — Respectable home. Use of kitchen. Call 669-6221.

ROOM FOR Rent to settled couple, with us of house. 448-9432.

FURNISHED — Living Room-Bedroom combination. Private entrance. All utilities included. Women only. New decorated. Hamilton area. 462-0062.

NICE COMFORTABLE Room desirable neighborhood. Would like a settled refined man, who is employed. Rent reasonable. Call 523-0275 Week day between 4:30 and 7:30 Sunday's between 3 and 6 p.m.

FURNISHED, FRONT room. Kitchen privileges allowed. 566-8221.

FURNISHED ROOM — 3217 Windsor Avenue. 383-5843.

LADY — FURNISHED ROOM — Must have job and references. 664-7062.

FURNISHED ROOM for rent — Use of kitchen. Gentleman. Call after 6 p.m. 664-7412.

FURNISHED BEDROOM — 2125 Bolton. Private entrance. Appointment needed. 484-1356.

FURNISHED ROOM for rent — Call 462-4097.

BEAUTIFULLY FURNISHED Room in beautiful neighborhood, for a young man with a good job. Please call 664-7229.

FURNISHED ROOM for a gentleman. Call 362 0293.

FURNISHED OR UNFURNISHED — Room for settled lady over 60 947-0812.

WINDSOR HILL Section nearly furnished room. Mature man. 2002 North London Avenue. 664-3905.

ROOM FOR RENT Settled couple with use of the house. 455-9757.

Rooms and Apts.

FURNISHED APARTMENT — Eutaw Place, 1300 block, across from Masonic Temple, 3 rooms plus bath. Heat and hot water. References. Security deposit. No children. Call 10-3 only. 728-4440.

Apts. For Rent

FURNISHED 600 BLK. N. WASHINGTON ST.

$16.00 wk. 1 room and shower bath. All utilities included.

M. GOLDSEKER CO.

685-3377

HILTON VILLAGE SEQUOIA & DOLFIELD

1 and 2 bedroom apt. in large garden development from $140 Adults only, rent book and current references required.

Apply

3412 Dolfield Ave.

LI. 2-5344 or L.A. 3-0780

EDMONDSON VILLAGE

Edmondale Apts. — Modern 2 bedrm. garden apts. Located on the park. Rent includes heat, hot water and cooking gas.

566-9528

GARRISON BOULEVARD — Large living room, large bedroom, den, junior dining room, kitchen, modern tile bath, etc. Hardwood floors. 2 private entrances. Porch. Adults only. 542-6344.

Apts. For Rent

NEAR HOPKINS Hospital — Furnished 3 rooms. All utilities. No cooking. 1300 block East Chase Street. 233-3853 — 358-1307.

1-BEDROOM APARTMENT — Near Reisterstown Road. 462-1213.

1129 WEST MULBERRY — 5 rooms, bath. $60.00 month. LE. 9-4815.

2443 CALLOW AVENUE — 3 rooms and bath $95.00 month. 752-2111.

1600 EDMONDSON AVENUE — Small 3 room bachelor apartment. $19.50 weekly includes gas, electricity, heat and hot water. 358-1377.

ROGERS COURT Townhouses — 3000 block Rogers Avenue. Modern 4 rooms and bath. $150.00 month plus $200.00 security. Martin Realty, 243-5757.

2-BEDROOM APARTMENT on Reisterstown Road. 462-1213.

GILMOR STREET, 1100 block — 2 rooms, kitchen and bath. No children. References. Security deposit. Call 10-3 only. 728-4440.

LAKE DRIVE area — 3200 block Linden Avenue. Heated, private 3-room apartment with bath. 3rd floor. Newly painted. We pay heat and utilities $112.50 per month. Louis Singer, Realtors. LE. 9-7933.

NICELY FURNISHED, Modern, Clean Apartments — Good neighborhood. Reasonable. Adults. RO. 4-6836.

LAKE DRIVE Section-2300 Block Eutaw Place. 3 rooms, bath. (1 bedroom), private entrance. Freshly painted. 3rd floor. Heat, hot water included. $86.00 monthly. Foremost Realty. 728-1123.

HANLON HOUSE — 2200 block Ellamont Street off Gwynns Falls Parkway. All modern 1 and 2 bedroom, air-conditioned apartments. Refrigerator, garbage disposal. All utilities included except electricity. From $150.00 month plus security. Open for inspection 9 to 6 p.m. 7 days week. Martin Realty. 243-5757.

4115 WESTCHESTER ROAD (Windsor Hills) — 3 rooms and bath. $129.00 month. 723-2111.

3400 BLOCK St. Ambrose Avenue — 3 rooms and bath $137.00 month. 235-3111.

OAKFIELD MANOR — Forest Park Section, 4100 block Bonner Road. All modern 1 and 2 bedroom, air-conditioned apartments. Refrigerator, garbage disposal. All utilities included except electricity. From $150.00 month plus security. Open for inspection 9 to 6 p.m. 7 days week. Martin Realty, 243-5757.

3913 CHATHAM ROAD — Studio apartment. Adults only. $80.00 month. Apply Mr. Johnson, Apt. A-3.

WEST BALTIMORE Street — 3 rooms and bath. $79.50 month. 889-6300. Unfurnished.

PIMLICO AREA — 3 rooms and bath. Heat and hot water. 3 rooms and bath. 358-3309.

BEAUTIFUL APARTMENT — Bedroom, living room, kitchen nook and sunroom. Completely private. Edmondson Section. Reasonable rent. Employed adult. Older couple. 448-4281. Call 4 to 7.

GARRISON BOULEVARD — Panelled basement apartment. References and security. 542-8519.

LINDEN AVENUE. Furnished 1 bedroom basement apartment. Adults only. 764-6680.

800 RESERVOIR STREET — Unfurnished 2 rooms, bath, porch. Clean. Working adults. 367-6633 or 225-0687.

DIVISION STREET 1428 at Mosher, 2nd floor, 2 rooms, kitchen and bath. $65.00 month. Zee Realty. 484-1016.

233 EAST LAFAYETTE Avenue — $25.00 week with heat. 725-0164 after 5 p.m.

OAKFORD APARTMENTS — 4000 block Oakford Avenue. Lovely 3-bedroom and den apartments. $37.50 week plus security includes heat and hot water. Martin Realty. 243-5757.

LEXINGTON STREET, 1[illegible] West at Fulton. 1st floor, furnished 1-bedroom. Working adults. $22.00 week. Zee Realty. 484-1016.

EDMONDSON VILLAGE — 3600 block Morella, Woodington Road. 3 rooms and bath (1-bedroom), 2nd floor. Private entrance. Newly painted. $142.00 per month. We pay heat and utilities. Louis Singer, Realtor. LE. 9-7933.

739 NEWINGTON AVENUE — Unfurnished 3 large rooms, bath, porch. Clean. Working adults. Utilities included. 367-6633 or 225-0687.

NORTH AVENUE, 1315, nWest at Druid Hill 1st floor, 3 rooms, kitchen and bath. With heat. $85.00 month. Zee Realty 484-1016.

EDMONDSON VILLAGE — 3300 Block Cranston Avenue — 3 rooms and bath. (1 bedroom). 2nd floor. Private entrance. $33.00 weekly includes gas, electricity and heat. Foremost Realty. 728-1123.

1415 WEST MULBERRY Street — 2nd floor. 4 rooms and bath. Gas range. $82.00 month. Heat. MU. 5-3613.

BOLTON STREET, 2100 block: Linden Avenue, 2100 block; Lennox Street, 700 block. Furnished clean newly decorated. 1st, 2nd and 3rd floors available. Heat, hot water, gas and electricity. Adults only. 1, 2 and 3 rooms. From $24.00 week. 523-4128 — 466-2222.

BROOKFIELD AVENUE — 2200 block; Linden Avenue, 2200 block; Callow Avenue, 2200 block. Unfurnished newly decorated 1 and 2 bedrooms 1st, 2nd and 3rd floors available. Some with heat, hot water, gas and electricity. From $19.00 week. 523-4178 — 466-2222.

WEST NORTH Avenue — 2103 Unfurnished 2½ rooms and bath, 3rd floor. Heat, hot water, gas and electricity. $50.00 month. Adults only. 523-4178 466-2222.

BOLTON STREET, 2100 — Unfurnished. Newly decorated 3 bedrooms, living room, kitchen nook and sunroom. Completely private. Adults only. $150.00 week. 523-4178 — 466-2222.

1329 ARGYLE AVENUE — 1 room, kitchen, bath. Private entrance. Call 764-3078 before 10 a.m. — after 5 p.m.

Apartments For Rent

Furnished 3 rooms. All utilities. Adults only. 1 year lease. East Chase Street. 233-3853 — 358-1307.

1-BEDROOM APARTMENT — Near Reisterstown Road. 462-1213.

1129 WEST MULBERRY — 5 rooms, bath. $60.00 month. LE. 9-4815.

2443 CALLOW AVENUE — 3 rooms and bath $95.00 month. 752-2111.

1600 EDMONDSON AVENUE — Small 3 room bachelor apartment. $19.50 weekly includes gas, electricity, heat and hot water. 358-1377.

ROGERS COURT Townhouses — 3000 block Rogers Avenue. Modern 4 rooms and bath. $150.00 month plus $200.00 security. Martin Realty, 243-5757.

2-BEDROOM APARTMENT on Reisterstown Road. 462-1213.

GILMOR STREET, 1100 block — 2 rooms, kitchen and bath. No children. References. Security deposit. Call 10-3 only. 728-4440.

LAKE DRIVE area — 3200 block Linden Avenue. Heated, private 3-room apartment with bath. 3rd floor. Newly painted. We pay heat and utilities $112.50 per month. Louis Singer, Realtors. LE. 9-7933.

NICELY FURNISHED, Modern, Clean Apartments — Good neighborhood. Reasonable. Adults. RO. 4-6836.

LAKE DRIVE Section-2300 Block Eutaw Place. 3 rooms, bath. (1 bedroom), private entrance. Freshly painted. 3rd floor. Heat, hot water included. $86.00 monthly. Foremost Realty. 728-1123.

HANLON HOUSE — 2200 block Ellamont Street off Gwynns Falls Parkway. All modern 1 and 2 bedroom, air-conditioned apartments. Refrigerator, garbage disposal. All utilities included except electricity. From $150.00 month plus security. Open for inspection 9 to 6 p.m. 7 days week. Martin Realty. 243-5757.

4115 WESTCHESTER ROAD (Windsor Hills) — 3 rooms and bath. $129.00 month. 723-2111.

3400 BLOCK St. Ambrose Avenue — 3 rooms and bath $137.00 month. 235-3111.

OAKFIELD MANOR — Forest Park Section, 4100 block Bonner Road. All modern 1 and 2 bedroom, air-conditioned apartments. Refrigerator, garbage disposal. All utilities included except electricity. From $150.00 month plus security. Open for inspection 9 to 6 p.m. 7 days week. Martin Realty, 243-5757.

3913 CHATHAM ROAD — Studio apartment. Adults only. $80.00 month. Apply Mr. Johnson, Apt. A-3.

WEST BALTIMORE Street — 3 rooms and bath. $79.50 month. 889-6300. Unfurnished.

PIMLICO AREA — 3 rooms and bath. Heat and hot water. 3 rooms and bath. 358-3309.

BEAUTIFUL APARTMENT — Bedroom, living room, kitchen nook and sunroom. Completely private. Edmondson Section. Reasonable rent. Employed adult. Older couple. 448-4281. Call 4 to 7.

GARRISON BOULEVARD — Panelled basement apartment. References and security. 542-8519.

LINDEN AVENUE. Furnished 1 bedroom basement apartment. Adults only. 764-6680.

800 RESERVOIR STREET — Unfurnished 2 rooms, bath, porch. Clean. Working adults. 367-6633 or 225-0687.

DIVISION STREET 1428 at Mosher, 2nd floor, 2 rooms, kitchen and bath. $65.00 month. Zee Realty. 484-1016.

233 EAST LAFAYETTE Avenue — $25.00 week with heat. 725-0164 after 5 p.m.

OAKFORD APARTMENTS — 4000 block Oakford Avenue. Lovely 3-bedroom and den apartments. $37.50 week plus security includes heat and hot water. Martin Realty. 243-5757.

LEXINGTON STREET, 1[illegible] West at Fulton. 1st floor, furnished 1-bedroom. Working adults. $22.00 week. Zee Realty. 484-1016.

EDMONDSON VILLAGE — 3600 Block Morella, Woodington Road. 3 rooms and bath (1-bedroom), 2nd floor. Private entrance. Newly painted. $142.00 per month. We pay heat and utilities. Louis Singer, Realtor. LE. 9-7933.

739 NEWINGTON AVENUE — Unfurnished 3 large rooms, bath, porch. Clean. Working adults. Utilities included. 367-6633 or 225-0687.

NORTH AVENUE, 1315, nWest at Druid Hill 1st floor, 3 rooms, kitchen and bath. With heat. $85.00 month. Zee Realty 484-1016.

EDMONDSON VILLAGE — 3300 Block Cranston Avenue — 3 rooms and bath. (1 bedroom). 2nd floor. Private entrance. $33.00 weekly includes gas, electricity and heat. Foremost Realty. 728-1123.

1415 WEST MULBERRY Street — 2nd floor. 4 rooms and bath. Gas range. $82.00 month. Heat. MU. 5-3613.

BOLTON STREET, 2100 block; Linden Avenue, 2100 block; Lennox Street, 700 block. Furnished clean newly decorated. 1st, 2nd and 3rd floors available. Heat, hot water, gas and electricity. Adults only. 1, 2 and 3 rooms. From $24.00 week. 523-4128 — 466-2222.

BROOKFIELD AVENUE — 2200 block; Linden Avenue, 2200 block; Callow Avenue, 2200 block. Unfurnished newly decorated 1 and 2 bedrooms 1st, 2nd and 3rd floors available. Some with heat, hot water, gas and electricity. From $19.00 week. 523-4178 — 466-2222.

WEST NORTH Avenue — 2103 Unfurnished 2½ rooms and bath, 3rd floor. Heat, hot water, gas and electricity. $50.00 month. Adults only. 523-4178 466-2222.

BOLTON STREET, 2100 — Unfurnished. Newly decorated 3 bedrooms, living room, kitchen nook and sunroom. Completely private. Adults only. $150.00 week. 523-4178 — 466-2222.

1329 ARGYLE AVENUE — 1 room, kitchen, bath. Private entrance. Call 764-3078 before 10 a.m. — after 5 p.m.

Apartments For Rent

Furnished 3 rooms.

2000 BLK.

MT. ROYAL TERRACE

One room and bath—$80.00 mo. All utilities included.

M. GOLDSEKER CO.

685-3377

HEATED APTS.

511 N. GILMOR

1st floor, 3 rooms and bath, heated. $85 month.

3045 W. NORTH AVE.

1st floor 4 rooms and bath $[illegible] month.

3018 WALBROOK AVE.

3 rooms, bath, heated

$75 month.

1834 HARLEM AVE.

2nd floor, 3 rooms and bath.

$100 month.

3202 AUCHENTOROLY TR.

3 rooms and bath.

$85 month.

NORTHERN BROKERAGE

1218 N. Calvert St.

685-3131

FURNISHED ROOM

1100 BLK. N. BROADWAY

$12.25 Weekly

1 room and bath. All utilities included.

M. GOLDSEKER CO.

685-3377

2423 CALLOW AVE.

5 rms., porch front. Heat, hot water. $125.00 pr. mo.

2124 N. CALVERT

2nd flr., 4 rms., stove. Heated $25.00 per mo.

HARRIS & FOLICK

523-3771

DOLFIELD MANOR

2 bedrms., heat, hot water, cooking gas included. As low as $158.00. Janitor: 3913 Dolfield Ave., Apt. E.

AMERICAN REALTY

Realtor

727-0646

LUXURY APT. HOUSE LIBERTY HEIGHTS SECTION

3600 BLK. ELDORADO AVE.

$80.00

Furnished 1 room and bath. heat and hot water incl-ded.

M. GOLDSEKER CO.

MU. 5-3377

East Balto.

2521 ASHLAND

1st flr., 3 rooms, bath.

1518 E. FEDERAL ST.

2nd fl., 3 rooms, bath.

West Balto.

3317 EDMONDSON

1st flr., 4 rooms, bath.

HAL'S IN:.

Call BR. 6-6677

8 a.m. to 1 p.m. daily

Call 823-2994

After 1 p.m. daily evenings, Saturday and Sunday

400 BLK. E. NORTH AVE.

$18.00 weekly

4 rooms and bath. Heat and hot water included.

M. GOLDSEKER CO.

685-3377

LUXURY APT. HOUSE LIBERTY HEIGHTS SECTION

3600 BLK. ELDORADO AVE.

$80.00

Beautiful apt., 3 rooms and bath, heat and hot water included.

M. GOLDSEKER CO.

MU. 5-3377

Apt. For Rent

712 LENNOX ST.

2nd fl., 3 rooms, Bath

Newly decorated.

HAROLD K. KROPMAN

573-5520

[illegible] BROADWAY — 3-[illegible] Furnished-unfurnished rooms, $[illegible] up. 633-[illegible]

Apartments For Rent

GRAND OPENING

ST. GEORGES Village Apartments

☆ 1 Bedroom

☆ 1 Bedroom Deluxe

☆ 2 Bedrooms

☆ 2 Bedrooms Deluxe

From $145 per month

Location: North Baltimore

Directions: North on The Alameda Blvd. to one block south of Coldspring Lane. Turn left or west on 43rd St. 3 blocks to St. Georges Ave. Turn left or south 1/2 block to sample apt.

CHAS. H. STEFFEY, INC.

Property Management Div.

2 E. Fayette St. 435-7248

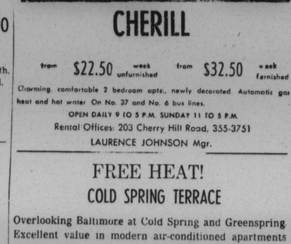

CHERILL

from $22.50 week unfurnished — from $32.50 week furnished

Charming, comfortable 2 bedroom apts., newly decorated. Automatic gas heat and hot water On No. 37 and No. 6 bus lines.

OPEN DAILY 9 TO 5 P.M. SUNDAY 11 TO 5 P.M.

Rental Offices: 203 Cherry Hill Road, 355-3751

LAURENCE JOHNSON Mgr.

FREE HEAT!

COLD SPRING TERRACE

Overlooking Baltimore at Cold Spring and Greenspring Excellent value in modern air-conditioned apartments with balcony or patio, private swim club, on-site management.

1-2-3 Bedroom Apts from $150 Plus electricity

Sorry, no pets

Weekdays — 9 to 5 p.m.

Saturdays — 10 to 3 p.m.

Or By Appointment.

542-6444

Equal Opportunity Housing

2000 BLK.

MT. ROYAL TERRACE

Elevator Service

Take your choice of either of these apartments:

3 rooms and bath—$86.50 mo

Heat and hot water included.

M. GOLDSEKER CO.

685-3377

Apt. For Rent

2602 ALLENDALE RD.

Freshly decor. 3rd fl., 3 rms., bath.

HAROLD K. KROPMAN

523-5520

COMPLETELY REMODELED!!

1 bedroom apartments. Security and Reference.

879 [illegible] 06 0943

or apply

1700 EUTAW PL.

1820 McCULLOH Street — 2-floor, 3 rooms, bath. Heated 669-7747 or 764-2762.

Apartment For Rent

WEST BALTO.

1st floor

DUPONT AVE. (3300 BLK.)

3 rooms, bath, priv. ent., basement.

E. BERYL AVE. (2700 BLK.)

3 rooms, bath, private ent.

Rent includes all utilities. Security deposit and proof current LANDLORD RENT record required.

744-3371

Weekdays 10 A.M.-3 P.M.

NEWLY REMODELED APTS.

1529 E. 29TH ST.

1st fl., 3 rms., bath, $32. wk. plus security.

2758½ TIVOLY AVE.

1st. & 2nd fl., 3rms., bath. From $30. wk plus security.

2522 KIRK AVENUE

2nd fl., 3 rms., bath, $32. wk. plus security.

1528 HOMESTEAD ST.

2nd fl., 3 rms, bath, $28. wk, plus security.

2421 E. MADISON ST.

2nd fl., 3 rms, bath $30. wk, plus security.

1954 WALBROOK AVE.

1st fl., 3 rms., bath $25 wk. plus security.

Heat shortage, no problem, we pay for all utilities.

MARTIN REALTY

243-5757

N. CAROLINE ST.

(1200 Blk.)

4 rooms, bath. Heat included.

Agent

727-0646

Apt. For Rent

335 W. BIDDLE ST.

3 rooms, bath, heat, hot and cold water. Newly renovated. Adults only.

WEBB REAL ESTATE

333 W. Biddle St.

728-4788

NORTHWEST BALTO.

3813 BEEHLER AVE.

W. of 4700 blk Reisterstown Rd. modern 1st floor apt., 4 rooms and modern bath. Completely redecorated, newly finished hardwood floors truly beautiful condition throughout. $30.00 per wk. or $130 per mo. INCLUDES HEAT, GAS & ELECTRICITY. $45 security deposit. Adults only please. Must have good current rent references.

WEST BALTO.

1635 N. ROSEDALE ST.

(NR. 1700 Blk Bloomingdale Rd)

Beautiful modern daylight 1st floor apt. 3 rooms & bath completely redecorated, newly finish hardwood floors $29 per week $125.50 per month includes HEAT GAS & ELECTRIC $45 security deposit.

GOOD CREDIT REFERENCE REQUIRED

TIME REALTY

727-5525

APTS. FOR RENT

3702 REISTERSTOWN RD.

1st fl., 2 bedrms., liv. rm., kit., bath, powder rm., club basement.

2nd flr., liv. rm., bedrm., kit., bath.

524 N. CARROLLTON AVE.

Furn., 1 rm., kit., bath.

4000 PARK HEIGHTS

Furn., 2 rms., kit., bath.

1012 W. LANVALE

2 rms., kit., bath

4336 REISTERSTOWN RD.

2 rms., kit., bath

4606 MAINE AVE.

2nd fl., 3 rms. and bath

2625 QUANTICO

1st fl. 3 rms, bath.

5116 CRAIG AVE.

Liv. rm., Dining rm., 2 bedrms., kit., bath, pr. porch.

4000 WILSBEY ST.

1st fl., 2 rms., kitchen, bath.

1216 EDMONDSON AVE.

2 rooms, kit., and bath

WILLIAM E. KOONS

10 W. BIDDLE ST.

SA. 7-2356

5325 LIBERTY HGTS. AVE.

2nd floor, 3 rooms and bath $130 per month including all utilities.

IRV CHARKATZ

484-7800

DICK BELMAN, INC.

Realtors

FURNISHED APARTMENT — 3 rooms, private bath, 3rd floor. Working man and wife. No children. Separate gas and electric ac. LO. 6-6162.

4509 BLOCK REISTERSTOWN Road — 3 rooms. 542-0001.

Apartments For Rent

AITRACTIVE RECONDITIONED APTS. NORTHWEST

800 BLK.

CHAUNCEY AVE.

1st fl.—3 rooms and bath, including unit kitchen. Panelled wall in Living Room. 2 car garage.

3900 BLK. FERNHILL AVENUE

3 rooms & bath

3400 BLK.

PARK HEIGHTS AVE.

3 rooms and bath.

2800 BLK. HILLDALE AVE.

4 rooms and bath.

3500 BLK.

REISTERSTOWN RD.

1st floor, 4 rooms and bath.

PIMLICO

3300 BLK. ROYCE

1st fl— CLUBROOM 3 rooms and modern bath, including modern unit kitchen.

FOREST PARK

3400 BLK. LIBERTY HEIGHTS

3 rms. and bath.

3800 BLK. BELLE AVE.

4 rooms and tile bath.

STADIUM

1700 BLK. E. 30th ST.

3 rooms and bath.

CLIFTON PARK

2800 HARFORD RD.

4 rooms and bath

5000 BLK. READY AVE.

CLUBROOM, 4 rooms, including tile bath and unit kitchen.

3100 BLK. HARFORD RD.

5 rms. and bath.

3000 BLK. HARFORD ROAD

First floor, 3 rooms and bath.

M. GOLDSEKER CO.

685-3377

CHELSEA HOUSE NORTH

APARTMENTS

"Located in the Pimlico area of Baltimore"

5000 BLK.

DENMORE AVE.

(1 blk. from Park Hgts. and Belvedere Ave.)

PRACTICALLY NEW

2 Bedroom, Living room, Kitchen and Bath Apt. With Air-Conditioning 1 year lease required.

$140.00 Month

Managed by

Chas. H. Steffy. Inc.

Property Management Div.

2 E. FAYETTE ST.

685-2412

BACHELOR APARTMENT for rent. 2000 block Garrison Boulevard. 947-2263.

PIMLICO — 3405 Dupont, 1st floor, 2 rooms and bath. Gas, electricity and heat included. $22.00 per week. Call 484-4680; 10 to 12 mornings.

501 NORTH CARROLLTON Avenue — 2 rooms and bath. Private, Heated. Excellent condition. 764-1888.

2502 DRUID HILL Avenue — 1st floor, 3 rooms and sunroom kitchen. Call Mr. Smith. 727-0340.

1100 POPLAR GROVE — 1st floor, 1 room, kitchen and bath. Gas, electricity and heat included. $30.00 per month. 922-7314.

DRUID HILL Avenue, 2020 — 3 rooms and bath (1 bedroom), 3rd floor, private entrance. Lovely Apartment. We pay for heat. $18.00 week. Call Mr. Jerome. 764-0787 before 9 a.m. or after 4 p.m.

PARK HEIGHTS Avenue and Reisterstown Road Section. 2 private bedrooms, living room, kitchen, bath. Heat included. Extra nice. Clean. $29.50 weekly. 655-8283 — OL. 5-6083.

CHARLES VILLAGE — 1st floor, $30.00 a week. Heat paid. A-94. Call today. 426-6026 Rental Services and Sales Company, 5019 Harford Road.

PIMLICO ROAD, 4423 — 2nd floor, 2