CCB BOARD OF TRUSTEES VOTE

Black Liberation flag okay on campus but not on flag pole

By Dr. Sidney Kobre

The Board of Trustees of the Community College of Baltimore has denied the request of various student groups to have the Black Liberation flag fly along with the American flag at the Liberty campus.

The Liberation flag, however, may be flown on special occasions, such as "Black Emphasis Week" and may be used in classrooms as part of the instruction in history and Black Study courses.

At the monthly meeting of the Board of Trustees, on Monday at the Liberty Heights Ave. campus, members pointed out that the Community College, which is a municipal institution, has a variety of ethnic groups represented among its students, and similar requests might be made by all of them.

This is what Eddie Randle, student representative on the board revealed he found in his survey of students. Polish, Italian and other groups he interviewed said they believed the flags of other nations should fly also. He showed, in dramatic of these CCB student style, large paper flags groups.

* * *

Among the documents presented to the trustees by Dean of Student Activities Richard M. Turner III and Mrs. Barbara Faw, Administrative Assistant to President Bard, was that of Sidney Ware, president of the Student Government Association, who wrote that the Student Council had passed the resolution favoring the flying of the Black Liberation flag.

Support was given also by the Black Student Union and the College Crier, weekly newspaper. A pro-flag petition was signed by 350 students. Frizzell Grey, editor of the College Crier, spoke in favor of the student petition.

* * *

The issue was considered by the CCB Administrative Council, which stated "the council applauds the petitioners for the pride which they have in terms of their group consciousness as we applaud other ethnic groups for the pride which they have for their group consciousness . . .

"We believe, however, that any group flag ought not to be flown along with the American flag and thus destroy a long-time precedent in the Maryland public schools and colleges."

The faculty senate and the secretarial association also said that only the American flag should be flown along with, on special occasions, the Maryland State flag.

After pointing out that the Liberation flag is permitted in other areas of the campus, Mrs. Elizabeth Murphy Moss, board member, made the motion to reaffirm that the American flag is the official flag to fly on the campus. Board members Charles Tildon and James Dorsey expressed approval of the motion, and Mr. Louis Doering called for unity at the college, rather than divisiveness. The board voted unanimously for Mrs. Moss' motion. Other members are Mrs. Leah Freedlander, Ms. Angela Bambace and Dr. Calvin B. T. Lee, chairman.

* * *

Also at the meeting came discussion of the Master Plan for Community Colleges by Dr. Alfred C. O'Connell, executive director of the Maryland State Board for Community Colleges. He pointed out that the master plan emphasizes "the open accessibility of community colleges to students."

He explained this policy should be implemented by increasing the state's appropriation to these institutions. He contended that the state funds for community colleges were too little in view of the importance of these colleges, pointing out that 3,000 students from community colleges apply annually for transfer to state four-year institutions, but, in a short while, this number would be increased to 6,000.

He declared that community colleges should give greater emphasis to occupational programs, pointing to CCB as having made great progress in this direction. The speaker emphasized the need for community colleges to be recognized as the only institutions giving Associate in Arts degrees, except in certain isolated instances.

Dr. O'Connell stressed the importance of establishing regional community colleges. Only certain colleges would offer specially selected career programs in the area. The programs would be based on occupational needs in the area and would avoid duplication.

The board approved the request of Dean Leona S. Morris, of Student Personnel Services, for retirement, to take effect in September, 1974

NURSING STUDENT TESTS

The South Baltimore General Hospital School of Practical Nursing is now interviewing applicants for the September, 1974 class. A pre-test will be given on Dec. 8, call 354-1020, ext. 586, Monday thru Friday, 8 to 4 p.m., to register for the test and receive information about requirements that must be met to enter the school.

FOOTBALL ON TV

Herewith is the weekly AFRO guide for use by readers who wish to identify black players in the upcoming NFL games on TV:

SUNDAY AFTERNOON

BALTIMORE AT NEW YORK JETS

Colts No.	Player	Pos.	No.	Player	Pos.
36	Lydell Mitchell	RB	7	Eddie Bell	WR
37	Robert Ginn	RB	20	Dallas Howell	CB
41	Nelson Munsey	CB	22	Burgess Owens	S
85	Glenn Doughty	WR	26	Margene Atkins	WR
38	Bill Olds	FB	32	Emerson Boozer	RB
39	Stan Cherry	LB	35	Jim Nance	RB
31	Corny Johnson	G	42	Cliff McClain	RB
30	Ollie Smith	WR	45	Earlie Thomas	CB
35	Roy Hilton	DE	46	Rich Sowells	CB
37	Raymond Chester	TE	50	Mike Taylor	LB
48	John Andrews	TE	72	Bob Woods	T
			75	Winston Hill	T
			81	Rich Neal	DT
			83	Jerome Barkum	WR
			86	Joe Jackson	DE
			88	Rich Caster	TE

MINNESOTA AT CINCINNATI

Vikings			Bengals		
9	Bob Bryant	CB	33	Ken Riley	CB
3	Jeff Wright	S	35	Dave Lewis	QB
2	Horace Reed	RB	18	Charlie Joiner	WR
4	Al Randolph	S	19	Essex Johnson	RB
0	Charlie West	S	20	Lamar Parrish	CB
2	John Gilliam	WR	23	Bernard Jackson	CB
3	Nate Wright	CB	34	Neal Craig	S
4	Chuck Foreman	RB	35	Clark Charles	RB
5	Amos Martin	LB	46	Joe Wilson	RB
8	Chas. Goodrum	T	54	Bob Johnson	C
0	Jim Marshall	DE	55	Jim LeClair	LB
1	Carl Eller	DE	56	Tim Kearney	LB
6	Joe Dawson	WR	58	Al Beauchamp	LB
8	Alan Page	DT	71	Rufus Mayes	T
			76	Vern Holland	T
			83	Sherman White	DE
			85	Isaac Curtis	WR

CLEVELAND AT KANSAS CITY

Browns			Chiefs		
1	Billy Lefear	RB	17	Elmo Wright	WR
1	Van Green	S	18	Emmitt Thomas	CB
1	Clarence Scott	CB	24	Willie Ellison	RB
1	Cliff Brooks	CB	31	Jeff Kinney	RB
1	Frank Pitts	WR	38	Wendell Hayes	RB
7	Tom Darden	CB	40	Jim Marsalis	CB
1	Ben Davis	CB	46	Jim Kearney	S
1	Ken Brown	RB	48	Nate Allen	CB
1	Greg Pruitt	RB	83	Willie Lanier	LB
1	Bo Scott	RB	87	George Seals	DT
7	Hugh McKinnis	RB	75	Frances Peay	T
1	G. Richardson	WR	78	Bobby Bell	LB
1	Fair Hooker	WR	81	Marvin Upshaw	DE
1	Leroy Kelly	RB	86	Buck Buchanan	DT
1	Mel Long	LB	88	Morris Stroud	TE
1	Charlie Hall	LB	89	Otis Taylor	WR
1	Walt Johnson	DT			
0	Joe Jones	DE			
7	Lester Sims	DE			
8	Steve Holden	WR			

MONDAY NIGHT

PITTSBURGH AT MIAMI

Steelers			Dolphins		
17	Joe Gilliam	QB			
24	James Thomson	CB	22	Mercury Morris	QB
25	Ron Shanklin	WR	23	Charlie Leigh	RB
26	Preston Pearson	RB	42	Paul Warfield	WR
1	Glen Edwards	S	43	Curt Johnson	CB
32	Franco Harris	RB	85	Nauby Moore	DT
33	John Fuqua	RB	66	Larry Little	G
35	Steve Davis	RB	80	Marc Fleming	TE
83	Frank Lewis	WR	86	Marlin Briscoe	WR
77	Mel Blount	CB			
38	John Rowser	CB			
63	Henry Davis	LB			
57	Sam Davis	G			
73	Ernie Holmes	DT			
68	L. C. Greenwood	DE			
5	Joe Greene	DT			
7	Mel Holmes	T			
8	Dwight White	DE			
15	Dave Davis	WR			
9	George Webster	LB			

TEACHERS

GREYHOUND LINES-EAST NEEDS YOU

The world's largest bus transportation company is interviewing SCHOOL TEACHERS for SUMMER and HOLIDAY SEASON employment. For many years your fellow teachers have found driving for GREYHOUND a rewarding and interesting experience. TOP PAY SCALES, liberal benefits, paid vacation after 12 months active service, cost of living allowance, free travel benefits, etc. Heavy-duty driving experience not required. If you qualify, you will be taught by professional Greyhound instructors.

QUALIFICATIONS ARE:

Height—Minimum 5'7", Maximum 6'4"
Weight—Proportionate to height
Vision—20/30 both eyes, corrected 20/20
Must pass Greyhound physical examination and successfully complete prescribed Driver Training Program.

INTERVIEWS AT:
GREYHOUND LINES—EAST
1110 New York Avenue, N.W. Washington, D.C.
9:00 A.M.—DECEMBER 9, 1973
CALL 638-3016 FOR APPOINTMENT
(WASHINGTON, D.C. AREA CODE 202)

Greyhound
A change for the better.
AN EQUAL OPPORTUNITY EMPLOYER

The world's most popular Christmas Club.

Luxuriously gift-wrapped at no extra cost.

6 YEARS OLD. IMPORTED IN BOTTLE FROM CANADA BY HIRAM WALKER IMPORTERS INC., DETROIT, MICH. 86.8 PROOF. BLENDED CANADIAN WHISKY.

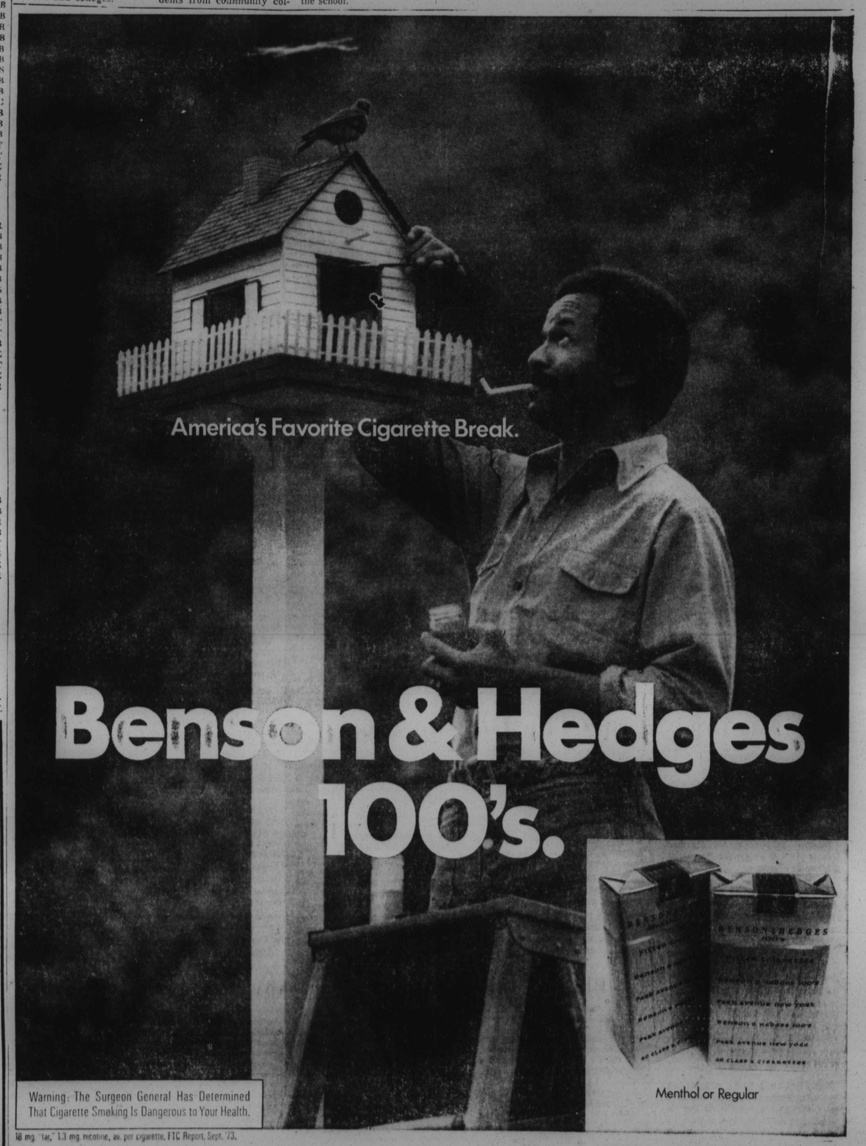

18 mg "tar," 1.3 mg. nicotine, av. per cigarette, FTC Report, Sept. '73.

THIRD ANNUAL, Freedom House Fellowship Dinner Committee is shown during a meeting to plan the event, set for Sunday, Dec. 2, at the Lord Baltimore Hotel. Coleman Young, mayor-elect of Detroit, is guest speaker. Seated, left to right, are Thomas Seabron, Mrs. Yvonne Scipio, Bowen K. Jackson, and Miss Josephine Ora Young, chairwoman. Standing, left to right, are Mrs. Louise Allen, Mrs. Bernice Anderson, Nathaniel Moses, Mrs. Dorethea Fitzgerald, Mrs. Johnie Mae Thompson, vice chairman, and Miss Charity Young.

-Police chief

(FROM PAGE ONE)

the landmark suit against police discrimination.

Also cited will be Concerned Black Policemen's Organization for courage of its members and the STOP Squad and the Washington, D.C. National Commission on Corrections in the Criminal Justice System.

* * *

Among those attending brass and noted citizens will be Baltimore police top and those from all walks of life.

Lt. Herbert Armstrong is soloist. Miss Josephine Young, chairman; the Rev. T. C. Freeman, president; John R. Peters Neighborhood Council chairman; Dr. Lillie M. Jackson, founder.

—2,000 educators applaud

(FROM PAGE ONE)

NCSEA for its dedication, saying that he recognize it members as the few Americans "who give a damn."

But he quickly added that the association hasn't progressed far enough. "For if it had, the country wouldn't be in the mess it's in tonight."

* * *

The former Ambassador to Finland told the educators that the "now" problem in education was a simply stated one: money.

He added, however, that with 18 million of the country's 25 million poor persons being white, the problem is not just a black enigma.

Mr. Rowan hit the Nixon Administration in a subtle manner when he noted that within the last two years, the income gap between black and white families has increased.

In 1962, said Rowan black families averaged $54 to every $100 made by white families. That figure rose to $61 for every $100 in the mid and late 60's.

But in the last two years, Mr. Rowan says the situation has regressed to the point that black families now average $59 to every $100 made by white families.

* * *

He criticized white families who object to busing on grounds that the black kids were culturally deprived, saying that the culture of those children "is in the hands of whoever has their families at $4,100 per year."

Mr. Rowan emphasized the role played by nutrition and lack of it on classroom comprehension. He agreed that the government has come a long way since decade ago when only 5.[illegible] persons received fe stamps.

Presently, some 15 million people are on so type of food program. b the journalist noted that 1 to 11 million people in th country are not.

"So you're still going to have a lot of children not able to comprehend lessons because of malnutrition," he said, adding that statistics show that poverty and subsequent effects, i.e. malnutrition, affect ones ability to comprehend.

Concerning the country's energy situation, Mr. Rowan said: "As serious as it is, it's going to get worse.

* * *

"Those people who predict an 8 per cent unemployment rate are not just whistling fear stories," he added.

Mr. Rowan suggested that if the government permits a 35-cent tax on gasoline and approves a price hike of one dollar per gallon, then it should "put a floor on poverty to insure that no family lives in degradation.

After his address, Mr. Rowan returned to Washington where he serves as assistant Secretary of State and director of the United States Information Agency.

WHEN THE ONLY CANADIAN YOU LIKE PLAYS HOCKEY

GO FORESTERING

Forestering is enjoying our premium whisky for all the right reasons.
Taste.
Drinking is one thing. Forestering is something else.

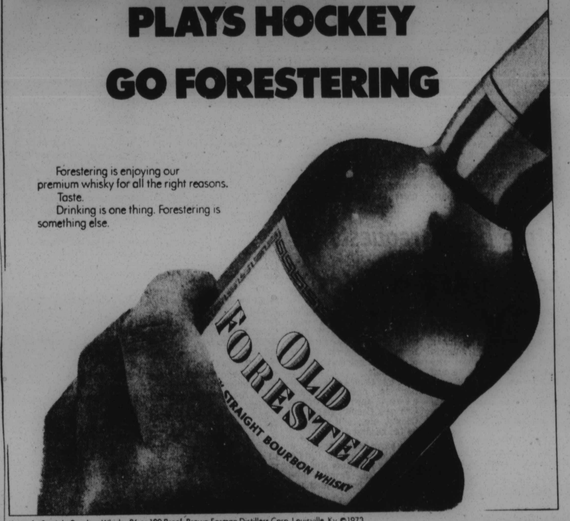

Kentucky Straight Bourbon Whisky. 86 or 100 Proof. Brown-Forman Distillers Corp. Louisville, Ky. ©1973.

Christmas With Love the Hecht co

toys at prices you can afford! visit our toy department today . . . remember you can put it on layaway!
call 685-8040 twenty-four hours a day Monday thru Saturday or mail your orders

"TYCO" TRAIN SET, lighted F-9 diesel hopper, caboose, 33 pc. bridge and trestle set, 26 section track makes a 40x87 figure 8 track layout. reg. 27.99 sale 24.99

"TYCO" SEBRING LIGHTED PRO RACING, cars with real operating headlights. 25 of triple level racing action, cobblestone squeeze section. 29 sections of track. reg. 24.99 sale 22.99

"ESTEY" TABLE MODEL ORGAN easy to play, no lessons needed. 27 professional full size keys, 8 chords, 4 major, 4 minor, volume control, music book. reg. 24.99 sale 22.99

FLOOR MODEL ELECTRIC PINBALL MACHINE, automatic tilt, 4 multi-score channels, large scorer, 12 scoring bumpers, lights flash, bells ring. 32 long 46½ high reg. 29.99 sale 27.99

RITE HITE WASHING MACHINE, plastic tub holds water, doll clothes, soap. Turn crank on side for agitator wash action or spin dry. 28 high, 18 wide, 15 deep. sale 12.99

CHALET TYPE WOODEN DOLL HOUSE with flip top roof. Complete with 5 rooms of unbreakable furniture. House mounts on 20 x 11 wide base and is 11 high sale 5.99

FROG TOY BOX, doesn't croak even when stuffed to the gills with cherished clutter. Adorable real looking frog. reg. 12.99 sale 9.99

MAGNETIC PEG TABLE EASEL CHALKBOARD, includes full set of magnetic letters, channel eraser, pegs and mallet. Easel stand constructed of bright, rustproof aluminum legs. reg. 7.99 each sale 12.99 both

PIXIE TRIKE, wide traction wheels, chromed steel high rise handle bars, adjustable saddle seat and rugged reinforced construction. reg. 9.95 sale 8.99

5 PC. BASKETBALL FOOTBALL SET, red, white and blue with official basketball and football, kicking tee, reinflating pump and needle. reg. 7.99 sale 5.99

SHOP DOWNTOWN EVERY NIGHT TILL 9 P.M. NORTHWOOD, EDMONDSON, REISTERSTOWN RD. SALISBURY 10 A.M. To 9:30 P.M.